WEATHER
Tonight: Cloud Patches
Sunday: Mostly Sunny

# Victoria Times

WEEKEND EDITION
20 cents

88th YEAR NO. 302 ★★ VICTORIA, B.C., SATURDAY, JUNE 3, 1972

Floodwaters swirl about homes in the plush Oak Hills subdivision near Kamloops

# Flood Level Still Rising —Officials

Times News Services

Flooding was reported from many areas of the province today. Observers predict the worst is still to come.

One highways department spokesman said a weekend of expected warm weather would bring down countless tons of water from mountain snowpacks.

It could be well into next week before the crisis point is reached on major rivers such as the Fraser and the Thompson, he said.

Meanwhile, in the worst flooding in the province, more than 100 women and children were driven from the swank new Oak Hills residential subdivision of Kamloops Friday when a wall of muddy water burst through a dike on the North Thompson River.

Women grabbed children and pets and raced for safety as the flood waters poured through an earthfill dike 36 feet thick in late afternoon.

The subdivision, about four miles north of Kamloops proper, about 160 miles northeast of Vancouver, contains 150 houses in the $30,000 class.

Rehabilitation Minister Phil Gaglardi toured the subdivision Friday night and said he was certain the government would declare it a disaster area.

Gaglardi, who represents the district in the legislature, said the situation was as bad, if not worse, than flooding there in 1948.

He said the government would help, but said it would be impossible to return the true value of homes and possession to the victims.

The salvaging of possessions — by boat, canoe, raft and anything else that would float — continued under emergency floodlights Friday night as police patrolled the area in boats to prevent looting.

Estimates of damage range between $3 million and $8 million.

Cars parked alongside houses disappeared under water. Some houses under construction floated away.

Warnings of possible flooding were given before the Oak Hills development was started, but developers had engineers construct the massive dike around the entire area and felt the North Thompson was safely contained.

Although there was no major flooding in Kamloops proper, partial evacuation was begun Friday night at a mobile home park 2½ miles north of the city.

The provincial water investigation branch said less than half of the Thompson and upper Fraser snowpack had run off, based on June 1 snow surveys.

Officials of the branch said they were optimistic that the Fraser Valley would remain generally flood-free this year.

However, at Mission, the level of the Fraser was 21.70 feet, up from Friday's 21.39 feet.

The flood alert level of 20

Continued on Page 2

## ECOLOGY MEET SECURITY TIGHT

STOCKHOLM (CP) — A tight security screen is being wrapped around Stockholm as world delegates gather for what has been billed as the beginning of a global attack on pollution which threatens man's survival.

But while more than 5,000 police, aided by hundreds of plainclothes officers, keep their eyes on possible outbreaks of violent demonstrations, the delegates themselves have their eyes glued on a document that seems to be a pale reflection of the survival crisis itself.

This is the draft declaration on the human environment, the key document to be placed before the spokesmen of more than 100 countries opening their United Nations environmental conference Monday.

Maurice Strong of Canada, the conference's secretary-general, describes the proposed declaration as a far-reaching global action plan offering the first comprehensive international attack on environmental problems.

But a close reading of the draft suggests the immediacy of the crisis is covered in rather hazy generalities that may not lead to rigid or crushing changes in current pollution.

One of the issues to be discussed at the conference will be the problem of growing enough food to sustain an expanding population. See Page 5.

## HOUSE REPAIR BILL PLANNED

OTTAWA (CP) — Conservatives staged a special Commons debate Friday to condemn government housing policy and prompted Ron Basford, minister of state for urban affairs, to say that legislation due soon will usher in a new housing era.

While opposition MPs welcomed the general lines Basford said the new legislation will take, stressing improvement and enhancement of neighborhoods rather than the bulldozer approach, they also took the minister's announcement with a grain of salt.

Perry Ryan (PC—Toronto-Spadina) said the Trudeau Liberals promised during the 1968 election campaign action to hold down interest rates and land costs. Nothing had been done and the tomorrows the Liberals were always talking about never seemed to arrive.

Basford said the new legislation would provide loans and grants to help low-income families repair their homes. This aspect was still awaiting final approval by cabinet.

Other provisions would help low-income families buy homes, make non-profit housing available to the elderly and the poor, help pay for day-care and other community services, encourage co-operative housing and aid provinces and municipalities in buying land for housing developments.

Basford did not say definitely when the bill will be brought in. But sources said the bill ran into a snag at Thursday cabinet meeting, meaning that introduction is unlikely until after the next scheduled cabinet session June 8.

The skepticism expressed by opposition MPs about when Basford's new housing era might dawn perhaps was due in part to his track record as consumer and corporate affairs minister. He held that portfolio until last January's cabinet shuffle.

His biggest legislative initiative there was a new competition act. It was introduced but allowed to expire at the end of the previous session after heavy criticism by the business community.

The vehicle for Friday's debate was a motion by Robert McCleave (PC—Halifax-East Hants) stating the government "has failed to take measures which would provide all citizens decent housing at reasonable prices."

The only thing the average purchaser could be sure of was that the mortgage for a $30,000 bungalow would cost $103,000 over 40 years, he said.

For local reaction, see Page 17.

## NEWS BRIEFS

### Ship Fire Doused

**SAINT JOHN, N.B. (CP) — A fire in the engine room of the oil-laden tanker Irvingwood anchored off here has been brought under control, an air-sea rescue centre spokesman said today.**

### Berlin Treaty

**BERLIN (AP) — The foreign ministers of the United States, Britain and France today activated the 1971 Big Four Berlin accord, easing travel to and from the isolated city. The agreement, a milestone in East-West relations, goes into effect at midnight.**

### Virus Hits Fourth

**MONTREAL (CP) — A fourth Eskimo baby afflicted with an unidentified respiratory virus which has claimed the lives of three children was flown from Frobisher Bay, N.W.T., to the Montreal Children's Hospital Friday.**

### Family to Pay

**CARACAS (CP) — A militant left-wing group kidnapped a Venezuelan tin-can magnate, Carlos Dominguez, Friday and his family said it would meet the five-million bolivar ($1.0-million) ransom demand.**

### Fifth Gun Victim

**RALEIGH, N.C. (AP) — A 77-year-old woman died early today, bringing to five the death toll in Monday's shooting at a Raleigh shopping centre. Jessie B. West of Raleigh died of a bullet wound in the head without regaining consciousness.**

### Liberty Chains

**NEW YORK (UPI) — More than a dozen members of an anti-Castro Cuban exile group chained themselves to the steps of the Statue of Liberty to protest what they called "the apathy of world organizations" with respect to political prisoners in Cuba.**

Langley lad paddles in yard

## IRA Threatens 'Fight to Finish'

LONDONDERRY (AP) — Militant Protestants and Roman Catholics squared off today for a possible clash in this Northern Ireland city as the Irish Republican Army threatened a fight to the finish "for Irish freedom."

British troops braced for trouble in Ulster's second city as thousands of Protestants gathered for a rally protesting British failure to invade the "Free Derry" stronghold of the IRA.

Troops manned an elaborate system of roadblocks proving the predominantly Protestant Waterside district to pen the hardliners in and prevent them coming to grips with the Catholics behind the "Free Derry" barricades.

The army fears that if the two rival religious groups come face to face Protestant tempers, already high, could break and lead to ugly clashes.

There also are fears that if the Protestants are forcibly halted from crossing a bridge to the old walls of Londonderry, extremist groups might go on the rampage in defenceless Catholic enclaves around the Waterside zone.

## PLUMBERS 'NEAR PACT'

VANCOUVER (CP) — The British Columbia and Yukon Building Construction Trades Council said Friday the plumbers' union is close to a settlement with the Construction Labor Relations Association.

Council secretary Ed Fay said progress had been made and negotiations would continue throughout the weekend if necessary.

## Authorities: 2 Hijackers: 1

By UNITED PRESS INTERNATIONAL

One skyjacker flew to Algiers with $500,000 ransom early today while a second parachuted with about $100,000 from Reno gambling tables into the Nevada desert where a suspect was reported arrested six hours later. A third hijacker was reported to have surrendered to U.S. officials in Honduras following a hijacking last month.

Both new hijackings began over the west coast Friday night. The first plane seized was a Western Airlines Boeing 727 en route from Los Angeles to Seattle with 90 passengers. The second, hijacked several hours later, was a United Air Lines 727 which had just landed 24 passengers at Reno.

As the first hijacker flew across the Atlantic with a crew of four and a female companion toward Algiers and a record for the longest hijacking, the FBI announced the arrest of a suspect in the Reno hijacking.

**ALONG HIGHWAY**

The suspect, identified as Robb Heady, 22, of Reno, was found walking along U.S. Highway 395, 15 miles south of Reno, with an injured left elbow and chest.

Authorities said they found him by staking out a car discovered nearby. A search was continued for the ransom which the hijacker apparently lost during his jump.

In Washington, the FBI announced early today that Frederick William Hahneman, 49, of Easton, Pa., had surrendered at the U.S. embassy in Tegucigalpa, Honduras.

Hahneman is accused of hijacking an Eastern Airlines jet on a flight from Allentown, Pa., to Miami May 7. After picking up $303,000 ransom at Dulles International Airport

Continued on Page 2

INDEX


| | Page |
|---|---|
| Births, Deaths | 28 |
| Building | 50 |
| Church | 47 |
| Classified | 28-40 |
| Comics | 49 |
| Entertainment | 21-23 |
| Family Section | 43-45 |
| Finance | 8, 9 |
| Sports | 17-14 |
| Travel | 18, 49 |
| TV, Radio | 29 |


## Viet Supply Lines Pounded by U.S.

SAIGON (AP) — Scores of United States fighter-bombers ranged from Hanoi southward to the big coastal city of Vinh Friday, smashing at North Vietnams supply and transportation system and shooting down the 35th MiG interceptor this year, the U.S. command announced today.

The command said air force, navy and marine attack planes flew more than 250 strikes across North Vietnam, destroying or damaging nine bridges, 41 trucks, 36 surface craft, 43 supply buildings and 21 storage areas.

**NO LOSSES**

The command reported no U.S. air losses in Friday's raids, but North Vietnam said three U.S. planes were shot down.

On the ground, North Vietnamese troops continued to maintain heavy pressure on Phu My district town in central coastal Binh Dinh province, where three northern districts fell to them earlier in the offensive.

Phu My was reported encircled by North Vietnamese troops.

The U.S. command ordered two U.S. advisers to pull out of embattled Phu My district capital in Binh Dinh province, about 270 miles northeast of Saigon and already half under complete Viet Cong control. Observers said the order is an apparent sign that senior U.S. officers expected the imminent fall of a key base or town.

On the ground in South Vietnam, spokesmen said government troops reported killing nearly 500 Communists in heavy fighting Friday along the central coast and highlands, including a major battle near the site of the 1968 My Lai massacre.

## Davis Jury Still Out

SAN JOSE, Calif. (UPI) — The jury in the Angela Davis trial deliberated for the second day today on whether the 28-year-old black militant is guilty of murder, kidnapping and conspiracy.

The jurors went back into session at 8:55 a.m. PDT after meeting for six hours on Friday. If they do not reach a verdict today, they are scheduled to take Sunday off.

## Peking Maintains Silence on Moscow Summit

By JOHN BURNS

PEKING — The Moscow summit cried out for world reaction and it got it. But in Peking the week ended with the government that may have had more at stake than any other third party maintaining the silence it has kept since the summit was first announced last year.

There was not a single reference to the Moscow talks in the People's Daily, in the file of the New China News Agency or on the state radio and television. Even officials in regular contact with foreigners, who can usually be relied upon for some comment, however Delphic, preferred to keep their powder dry.

"You tell me," said one man approached at a diplomatic reception. Another, slightly more adventurous, limited himself to the observation that any progress in reducing tensions between the United States and the Soviet Union would be beneficial to world peace, so long as it did not threaten the interests of third parties.

That, of course, is the catch, for there can be little doubt that certain aspects of the agreement reached in Moscow — for example the decision to work towards a European security conference, seen here as a device for freezing more Soviet troops for deployment along China's borders — will be viewed with grave suspicion in Peking.

Until there is some official comment, which in the nature of things cannot be long delayed, the only thing that can be said with certainty is that the talks were followed with intense interest in Peking and that the results are even now undergoing minute scrutiny in the inner sanctums of the Chinese leadership.

Notwithstanding the silence of the official media, an effort was made to keep chosen sections of the Chinese reading public in touch with developments in Moscow. This was done through Tsan Kao Hsiao Hsi, or Reference News, a four-page tabloid that features reports from foreign news agencies and newspapers.

The tabloid is not available to foreigners but it is believed to have a circulation number in the millions. It is read by government officials, party cadres and others in positions of responsibility but it does not seem to be exclusively limited to them. One diplomat even reports having seen copies in the hands of ordinary postal workers in the main post office in Peking.

The tabloid carried the reports in their original form, without comment, bringing to mind once again the remarkable forbearance of the Chinese when contrasted with the querulous attitude of the Soviet press during the president's visit to Peking.

On that occasion Soviet commentators more than once criticized the Chinese leadership for receiving Nixon at a time when his bombers were pounding North Vietnam, suggesting a betrayal of principle by the Chinese. Yet the Chinese, given the opportunity to hit back in like fashion at a time when the president has ordered graver measures still in this war against Hanoi, declined.

Having held their fire thus far, the Chinese should not be expected to do so much longer. Any day now there will likely be an official commentary and diplomats here are already forecasting with some confidence what the general outlines of that commentary will be.

Reading the communique issued by the two sides in Moscow, diplomats predict that the Chinese will cite it as further evidence of their charge that the U.S. and the Soviet Union are "colluding and contending with one another to divide up the world" over the heads of lesser powers, particularly in the third world which Peking regards as its special constituency.

If there was any special solace for the Chinese in the results of the Moscow meeting, it was probably to be found in the failure of the two sides to find a compromise solution to the Vietnam War. Keen though they may be for an end to the killing, the Chinese are steadfastly opposed to a settlement imposed on the Indochinese peoples from outside and insist that they must be left alone to find a solution for themselves.

The Chinese may also not be unmindful of the uncomfortable position the Soviets now find themselves in, unable to agree to a compromise settlement of the war and forced in the meantime to rely on Chinese co-operation to move their supplies overland into a blockaded North Vietnam.

It is a situation that in the long run can only undermine Soviet influence in Hanoi and set back attempts to develop a network of pro-Soviet states on China's southwestern boundary.

The Globe and Mail

# Another William Head Escape

A 22-year-old inmate of William Head prison is being sought by police after disappearing Friday from the University of Victoria.

Colwood RCMP reported no leads today in their search for Jeffrey Gene Kinzel, one of three inmates at the minimum-security prison in Metchosin given temporary-absence permits to register for university summer courses.

William Head officials said the three were driven to the university and all went for a coffee while waiting for registration to begin.

As they waited Kinzel went to the washroom. He hasn't been seen since.

Prison officials said inmates have been allowed to take courses at UVic for two or three years. More than half a dozen have taken courses without an escape attempt.

Kinzel is described as five feet, nine inches tall, 160 pounds, with blue eyes and blond hair, wearing a light tan leather jacket, dark blue shirt, and wine-colored slacks.

He was due for release in August 1 74 from a four-year term imposed in Vancouver under the fraud section of the criminal code.

Colwood RCMP said there were no leads in the search for 23-year-old Travis Byron, also known as Stanley Allen Carson, of Vancouver who escaped the Metchosin prison Tuesday night.

The fugitive, one of a number of recent escapes from William Head, was serving a four-year term for breaking and entering and theft. He was due for release in 1975.

He is described as five feet, 11 inches tall, 170 pounds, medium build, brown hair and blue eyes.

Joanie Smith, of 1597 Hampshire, symbolizes Oak Bay Tea Party

## . . . HIJACK

Continued from Page 1

in Washington and changing planes at New Orleans, he allegedly parachuted into a Honduran jungle.

The Western Airlines hijacker was identified by police sources in New York as Willie Holden, 24. Fellow passengers said he was black, about 5 feet 9, wore an army private's uniform and had papers in his brief case indicating he was AWOL.

Commandeering the plane over Mount Rainier by saying he had explosives with him and two confederates high on LSD, the hijacker collected $500,000 ransom in San Francisco and transferred to a longer range Boeing 720, taking 40 passengers with him as hostages.

The plane landed at Kennedy International airport in New York where it refueled. A navigator was added to the crew and the passengers were released before the jet took off at 6:25 a.m. EDT on the 7½-hour flight to Algiers, haven of a number of American radicals.

The Reno hijacker, hooded and carrying a .357 magnum pistol and his own parachute, held two crewmen and three stewardesses hostage on the ground for more than four hours while authorities collected his ransom from the gambling tables and tried to repair the plane's engine. Impatient for takeoff, he fired one shot near a stewardess but no one was injured.

Switching to another plane, the hijacker parachuted from 14,000 feet into a pitch-black sky near Washoe Lake outside of Reno.

## . . . FLOODS

Continued from Page 1

feet was passed earlier this week. Flood level is between 22 and 24 feet.

In Washington State, an army of red-eyed, weary workers, cheered by the first real drop in the snow-swollen Okanogan River today, continued reinforcing dikes softened by the worst floods in the north-central Washington valley in 80 years.

The visual gauge at the Tonasket Bridge showed the river fell 1¾ inches Friday, Bain Crofoot, director of emergency services for Okanogan County, reported.

"That's the first decrease," he said. "But we don't expect it to drop very fast because of the volume of water we have. We'll be in the flood stage for some time."

# THE HIGH COST OF TRANQUILLITY

OTTAWA (CP) — Considering the costs of some tranquillizers is enough to make you need one.

Wide price ranges for one type of tranquillizer are shown in the May issue of the federal health department's Rx Bulletin, a monthly listing for doctors and druggists.

The manufacturers' prices to druggists for meprobamate 400 milligrams, a commonly used tranquillizer, varied from $3.60 for 1,000 pills to $75.60 for 1,000 of another brand of pills. The range for individual tablets varied from four-tenths of one cent to about eight cents.

Dr. Carl Boyd, editor and chief of the drug information bulletin division, said in an interview Friday the drugs "were equivalent in so far as the tests we have done." These included identification of active ingredients, assay, weight variation and disintegration time.

Dr. Boyd said bioavailability tests, in which the drug is tested in the blood streams of patients and tested for clinical effectiveness were not carried out for the tranquillizers.

**16 BRANDS SHOWN**

Forty-six brands of meprobamate, which is marketed under such trade names as Quietal, Tranquiline, Miltown and Equanil, were shown on the lists. No prices were available for nine of the brands.

Most of the meprobamate brands were available as tablets, but some in the higher-priced ranges were available with special sugar coatings or in special capsules that provided sustained release of the drug over a prolonged period.

Don Harper, a spokesman for the Pharmaceutical Manufacturers' Association of Canada, which represents about 60 drug firms, said there usually are good reasons for the price differences.

"It is extremely important to remember some tablets may not be as effective for the patient as others."

For example, he said some of the higher-cost ones may have expensive additives that prevent the active drug from being destroyed by acids in the stomach before it can be absorbed.

The highest-priced one on this tranquillizer list is a sustained release capsule.

Another reason for the apparent great differences in costs may be that the lowest-price drug comes from a manufacturer that only supplies the two or three major Canadian cities. He said that some do this, while others distribute to all parts of Canada, including remote rural areas, and these distribution costs must be averaged out in the costs of the tablets.

Mr. Harper said another reason for price variation is that some low-price drugs are brought onto the market late, after the early ones have carried out the educational and promotional work with the doctors.

"Some of these firms use the government's price book as their only means of advertising."

Many manufacturers assume responsibility for providing background information to doctors and the costs of this have to be added into the drug costs.

Still another reason mentioned by Mr. Harper was the fact that some manufacturers do the research and manufacture the drug in this country. Others merely import the drugs from other nations, providing no side benefits to the Canadian economy.

—Discuss the costs of the prescription with your doctor when he orders the drug so you can decide between you which is the lowest cost drug he prefers to use.

Oak Bay bike parade

# TEA PARTY BEGINS

The Oak Bay Senior Secondary Band marched home with first prize in the annual parade which opened the Oak Bay Tea Party today at 10 a.m.

More than 50 units, including floats, decorated cars, bands, majorettes, and clowns were followed by nearly 100 decorated bicycles from Windsor Park, through the streets of Oak Bay to Willows Park.

The City of Victoria and Miss Victoria float won first prize in the community float category and the commercial float winner was Greater Victoria Celebrations May Queen float.

Belmont Park Community Council won first in the decorated cars competition.

Oak Bay Tea Party co-ordinator Fred Usher said today's parade was the biggest yet.

The Oak Bay Senior Secondary Band, under the direction of Dave Dunnett performed in Willows Park immediately following the "tea-pouring ceremony" today at 1 p.m. It was one of their last concerts before a five-week European tour.

The festivities at Willows Park will continue throughout the entire weekend.

MULLINS MARINE
10-SPEEDS
$79.95 UP
925 YATES STREET

# Pepin Pledges Answers On High Price of Scotch

OTTAWA (CP) — The federal government is going to talk to the provinces about the price markup on Scotch whisky, Trade Minister Jean-Luc Pepin told the Commons Friday.

He said "some countries" are protesting that markups in Canada on Scotch whisky are higher than on Canadian-made whisky. The provinces market liquor and regulate the prices.

Mr. Pepin was asked about the "excessive markup" on imported Scotch whiskies by Thomas M. Bell (PC — Saint John-Lancaster). He asked whether this is an infringment of the general Agreemnt on Tariffs and Trade, the international trade code.

Mr. Pepin said "the government will be taking the matter up with the provinces concerned" in preparation for the next round of GATT talks beginning next year.

There have been protests in the past that, because of high markup on imported whisky, the Canadian rye whisky industry was given a distinct advantage.

# WAC Gladhands In Kootenays

TRAIL (CP) — Premier Bennett and his Social Credit cabinet swung through the Southern Okanagan and into the Kootenays Friday, arriving here 50 minutes late for a civic dinner.

Press and public were excluded from the dinner. Also missing were cabinet ministers Phil Gaglardi, Cyril Shelford, Ralph Loffmark and Ken Kiernan, all engaged elsewhere.

Earlier Friday, in Osoyoos, Bennett surveyed flood damage, but told a questioner "we're just looking and not talking."

Attorney-General Les Peterson said compensation would be available to those who suffered flood damage, and advised claimants to work through Frank Richter, MLA for the area.

Bennett said he had never seen Osoyoos "look so nice and prosperous."

Mayor J. B. Shaw presented a brief to the premier prepared by the South Okanagan flood control committee.

It called for drainage canals, dams, diking in the Similkameen area and the establishedment of a South Okanagan-Similkameen flood control commission.

The cabinet is in Nelson, Creston and Kimberley today.

## capital scene

Veterans' Hospital Women's Auxiliary, regular meeting, Monday, June 5, 2 p.m., hospital board room.

Victoria Labor Council, Wednesday, June 7, 8 p.m., Union Centre, 2750 Quadra.

Rockland Park Women's Christian Temperance Union, postponed to Thursday, June 13, 2 p.m.

Women's Auxiliary of the Victoria branch of the British Columbia Society for the Prevention of Cruelty to Animals, 3150 Napier Lane, Saturday, June 17 from 2 to 4 p.m. Annual open house, tea, home cooking.

Victoria branch of the Canadian Schizophrenic Society, regular meeting June 12, 8 p.m. at Central Junior high school. Speaker: Dr. John Wood, director of the Saanich mental health branch.

Sierra Club meets Tuesday, June 6, 8:00 p.m., Lansdowne College, UVic.

Kiwanis Villa Auxiliary tea and sale of home cooking, Kiwanis Villa, 3035 Cook St., Wednesday, June 7 from 2 to 4 p.m.

$350

The above ring is our own custom-crafted design.

An Important Engagement

and a GRASSIE-FIRBANKS ring are syonymous. For we have been playing Cupid in B.C. for over eighty-six years. Here you will find an abundance of beautiful styles. They range from the simple solitaire to those decorated with small stones—and here, of course there is only one quality—the BEST. Our courteous, experienced staff will be pleased to assist you.

Charge or Budget

Grassie Firbanks
Since 1886

1209 Douglas 385-1911

## the weather

A high pressure ridge remains stationary over southern B.C. promising another day of mainly sunny skies and warm temperatures over the southern interior and south coast areas of the province. Some high level moisture approaching the southern coast will give patchy cloudiness to the area overnight tonight and Sunday morning. A different weather picture can be expected over the northern half of the province especially the northern coastal sections as a series of minor disturbances move eastward through northern B.C. Mainly cloudy skies will dominate the area with rain along the coast and scattered showers inland. Some clearing can be expected over interior regions Sunday.

**DOMINION PUBLIC WEATHER OFFICE**
**5 A.M. FORECASTS**
**Valid Until Midnight Sunday**

**Greater Victoria:** Small craft warning in effect during the afternoon and evening for Juan de Fuca Straits today and Sunday, mostly sunny. A few cloudy periods overnight. Winds occasionally brisk westerly during the afternoon and evening. Highs today and Sunday, upper sixties. Lows tonight, 45 to 50.

**Lower Mainland, East Vancouver Island:** Today and Sunday, mainly sunny. Cloudy periods overnight and Sunday morning. Highs today and Sunday, near 70 except mid-seventies inland. Lows tonight, near 45.

**North and West Vancouver Island:** Today, mainly sunny with increasing clouds over northern sections. Winds occasionally brisk northwesterly along west coastal areas during the afternoon and evening. Highs today, near 65 except near 70 inland. Lows tonight 40 to 45. Sunday, sunny with cloudy periods except cloudy with a few showers over northern half. Highs Sunday, near 65 except near 70 inland.

**TEMPERATURES YESTERDAY**

| | Max. | Min. | Precip. |
|---|---|---|---|
| Victoria | 71 | 47 | — |
| Normal | 64 | 49 | — |
| **ONE YEAR AGO** | | | |
| Victoria | 58 | 48 | — |
| **ACROSS THE CONTINENT** | | | |
| St. John's | 72 | 57 | — |
| Halifax | 54 | 42 | .39 |
| Montreal | 58 | 55 | .62 |
| Ottawa | 63 | 52 | .08 |
| Toronto | 71 | 52 | — |
| North Bay | 71 | 48 | — |
| Churchill | 38 | 24 | — |
| The Pas | 69 | 48 | — |
| Thunder Bay | 80 | 45 | — |
| Kenora | 85 | 53 | — |
| Winnipeg | 83 | 47 | — |
| Brandon | 77 | 43 | — |
| Regina | 71 | 45 | .06 |
| Saskatoon | 74 | 46 | .04 |
| P. Albert | 72 | 32 | — |
| Medicine Hat | 76 | 55 | — |
| Lethbridge | 74 | 48 | — |
| Edmonton | 69 | 36 | — |
| Penticton | 76 | 47 | — |
| Cranbrook | 77 | 46 | — |
| Castlegar | 83 | 48 | — |
| Vancouver | 68 | 49 | — |
| P. Rupert | 49 | 46 | 1.46 |
| P. George | 65 | 42 | — |
| Nanaimo | 74 | 43 | — |
| Kamloops | 80 | 47 | — |
| Revelstoke | 78 | 43 | — |
| Fort Nelson | 66 | 37 | — |
| P. River | 66 | 38 | — |
| Whitehorse | 50 | 33 | — |
| Fort St. John | 63 | 44 | — |

**U.S. Temperatures:** Seattle 74, 53; Spokane 80, 53; Portland 81, 58; San Francisco 65, 50; Los Angeles 73, 63; Chicago 89, 61; New York 71, 59.

**World Temperatures:** Rome 80, 53; Paris 72, 45; London 64, 52; Berlin 72, 45; Amsterdam 63, 50; Brussels 60, 44; Madrid 79, 50; Stockholm 60, 50; Tokyo 73, 63.

**CITY'S WEATHER RECORD**

| | |
|---|---|
| Sunshine, June | 29.8 hrs. |
| Last June | 7.6 hrs. |
| Normal (30 years) | 19.3 hrs. |
| Sunshine, 1972 | 769.0 hrs. |
| Last Year | 927.1 hrs. |
| Normal (30 years) | 817.8 hrs. |
| Precipitation, June | nil hrs |
| Last June | .02 ins. |
| Precipitation, June | nil ins. |
| Normal (30 years) | .05 ins. |
| Precipitation, 1972 | 15.61 ins |
| Last Year | 11.38 ins. |
| Normal (30 years) | 12.01 ins. |

**Sunrise, Sunset Sunday**
**(Pacific Daylight Time)**
Sunrise 5:14 Sunset 21:11

**TIDES AT VICTORIA HARBOUR**

| | Time | Ht. | Time | Ht. | Time | Ht. | Time | Ht. |
|---|---|---|---|---|---|---|---|---|
| | H.M. | Ft. | H.M. | Ft. | H.M. | Ft. | H.M. | Ft. |
| 3 | 01:30 | 7.3 | 02:40 | 7.4 | 13:05 | 2.3 | 22:00 | 7.9 |
| 4 | 02:00 | 6.5 | 04:00 | 6.5 | 13:45 | 3.1 | 21:45 | 7.9 |
| 5 | 03:15 | 5.3 | 08:00 | 5.4 | 14:35 | 4.0 | 21:30 | 8. |
| 6 | 05:25 | 4.0 | 10:55 | 5.2 | 14:45 | 5.0 | 22:10 | 8.4 |
| 7 | 05:55 | 2.6 | 14:35 | 5.9 | 16:05 | 5.9 | 22:40 | 8.7 |
| 8 | 06:40 | 1.3 | 16:00 | 6.7 | 17:00 | 6.7 | 22:55 | 9.0 |
| 9 | 07:20 | 3 | 17:00 | 7.3 | 18:05 | 7.3 | 23:20 | 9.3 |

**TIDES AT FULFORD HARBOUR**

| | Time | Ht. | Time | Ht. | Time | Ht. | Time | Ht. |
|---|---|---|---|---|---|---|---|---|
| | H.M. | Ft. | H.M. | Ft. | H.M. | Ft. | H.M. | Ft. |
| 3 | 05:05 | 7.9 | 07:05 | 8.0 | 14:30 | 3.1 | 22:40 | 10. |
| 4 | 05:35 | 6.8 | 09:05 | 7.3 | 15:20 | 4.2 | 23:05 | 10.8 |
| 5 | 06:05 | 5.6 | 11:20 | 7.1 | 16:05 | 5.4 | 23:25 | 10.8 |
| 6 | 06:40 | 4.2 | 13:25 | 7.6 | 17:15 | 6.8 | | |
| 7 | 00:00 | 10.7 | 07:20 | 2.8 | 15:00 | 8.7 | 18:30 | 8.0 |
| 8 | 00:15 | 10.8 | 08:00 | 1.5 | 16:15 | 9.8 | 19:55 | 8.9 |
| 9 | 00:50 | 10.8 | 08:40 | .3 | 17:05 | 10.7 | 21:05 | 9.5 |

## Deportation Order Beaten Here

A 24-year-old American won his case against an immigration act charge in provincial court Friday.

James Timothy Biggins of Hornby Island was charged Monday with remaining unlawfully in Canada May 17, "by reason of false information, to wit, you were born in Canada."

Judge William Ostler quashed the charge because it did not contain the words "knowing it to be false" in reference to the "false information."

Biggins is appealing another deportation order.

Enjoy FRESH TOMATOES
From Your Own Garden
Now's the Time to Plant Tomatoes
Nice sturdy plants:
• Moneymaker • Beefsteak
• Best of All • Stokesdale
• Fireball.
All 6 plants to a basket 59¢
HYBRID TOMATOES—Individual pots. Each 24¢
Look for the Tomato Plastic House Sign. Wonderful Selection!
Cedar Hill
NURSERY and GARDEN CENTER
1551 CEDAR HILL CROSS ROAD
Half Block West of Shelbourne

B.C. TEL

SUMMER OFFICE HOURS

commencing
MONDAY, JUNE 5th
all B.C. Tel business offices will be open Monday thru Friday
FROM 8:30 a.m. to 4:30 p.m.

# Environment Crisis Now Another Fashionable Cause

By ROLAND HUNTFORD
London Observer

STOCKHOLM — The United Nations Conference on the Human Environment, which opens here on Monday, promises, like some grand intellectual bazaar, to attract a splendid array of sideshows and hangers-on. For the environment has become a fashionable cause, with something in it for everyone.

Besides the official conference, there is the so-called Environmental Forum, a popular gathering under the patronage of the UN and organized by the Swedish United Nations Association. It is designed chiefly to let youth have its fling. Then there is a meeting of Dai Dong (which takes its name from a Chinese expression implying "togetherness"), an international league of scientists who agree roughly with the aims of the UN Conference, but think that it does not go far enough.

Next there is something calling itself the People's Forum, a radical, pop-culture organization which definitely does not approve of the UN Conference. In their view, the UN is in the hands of the wicked industrialists, and pollution can only be eradicated by opponents of the capitalist system. At the opposite end of the scale, there is an international environmmental conference of businessmen, who believe that the UN conference is being beastly to business.

It is perhaps interesting that the Swedish organizers of the People's Forum have been all but taken over by local Viet Cong sympathizers, a pointer that ecology is about to take over the role of Indo-China as a channel for the emotions of the discontented. Stockholm indeed will be the capital of protest.

Anything between 5,000 and 30,000 youthful demonstrators are expected, including militant Japanese, complete with helmets and shields.

The American "underground" is also expected, to the extent of at least two chartered planeloads of seasoned organizers. Many are connected with the Forum of Life and a new defunct journal called The One World Catalogue. The Forum of Life is reported to have made a takeover bid for the People's Forum to the tune of $40,000 (£15,500). The latter refused, on the grounds that both the other Forum and the One World Catalogue represented a drug sub-culture of which they disapproved.

"A lot of street people will be coming," a Forum of Life representative is reported to have said in an interview with the Swedish authorities, "and we can be a lot of use, because we have had a lot of experience dealing with drugs and things that always come with them."

Local anarchists have put up posters asking passers-by to "crush the conference."

In more staid circles, more than 100 U.S. congressmen and 35 Australian parliamentarians are coming to Stockholm, as well as their countries' official delegations. Ecology means votes, and they want to be able to tell their constituents back home that they have been to Stockholm. Elections are approaching in both countries.

One estimate puts the number of people directly involved in the different functions at about 10,000. The official UN conference alone will involve about 100 countries, 3,000 delegation members, 1,000 journalists and (literally) a million dollars. That is the cost to the Swedish organizers. Conversion of meeting halls alone cost $500,000. Receptions will cost $40,000, stationery for delegates $4,000. Flags are a matter of $10,000 or so.

The extra cost of holding the conference in Stockholm instead of the natural meeting place, the UN's European headquarters in Geneva, is estimated to be about $250,000. One may well ask why the conference had to be held here, in a city ill-adapted to conferences, with meetings spread over three different buildings far from each other, when at the Palais des Nations in Geneva everything would have been concentrated in one place, and there would have been no disruption of staff.

As it is, over 300 members of the UN secretariat have had to be brought to Stockholm from Geneva together with 20 tons of documents.

The answer is that national publicity is probably the biggest side show of all. The Swedes proposed the conference, and it is perfectly clear that they are using it to put Stockholm — and Sweden — on the map. The publicity on the subject is overwhelming. The advertising value of the newspaper columns and radio and TV reports, all with a Stockholm dateline, will be incalculable. The only question is, what kind of advertisement?

# Money Talks in the McGovern-Humphrey Battle

By STEVE GERSTEL

SAN FRANCISCO — A sleek new jet, a propeller-drive DC6. McGovern and Humphrey.

The difference is money. George McGovern has it. Hubert Humphrey has not.

As they both campaigned up and down the long coastline of California this week, McGovern sat in the comfort of a chartered jet, racing from city to city in the search for votes.

At the same time, Humphrey chafed in a four-engine (No. 3 did not always start) DC6 which, in comparison to McGovern, left him standing still in mid-air.

The two planes are symbols of the financial conditions of the McGovern and Humphrey campaigns.

McGovern will spend about $1.5 million in his bid to win the important California primary Tuesday. He called it a "modest budget" for a state with 20 million residents.

Humphrey would like to spend as much, maybe more, but no one will donate the money. He will settle for something between $500,000 and $750,000, one-third to one-half McGovern's budget.

How does McGovern, a candidate with no background in national politics and no ties to the poliitcal money men around the country, manage to raise so much?

The strategists in the McGovern and Humphrey camps agree.

McGovern money is "multivated" money — small sums from a great number of people, bolstered by a few big contributors on the liberal left.

Humphrey money is "party" money — the type that can be counted on, year after year — from the Democratic Party, some big givers, and labor.

But the Humphrey money has petered out.

As one aide put it, "all the contributors have been tapped to death. The sponge is dry."

Not so with McGovern.

The money keeps coming in — $1.4 million is the last six weeks — enabling him to spend as much as he needs to win in California.

As an example, McGovern will come close to spending the $460,000 permitted for media, while Humphrey limps along with something around $300,000, if that.

McGovern's finances, as other parts of his campaign, have little precedence in national politics. The key is not big-time money men but direct mailing.

## Rioters Give Up

NAPLES, Italy (AP) — The last 30 of 1,000 prisoners who rioted over prison conditions in Poggioreale jail gave up Friday after a protest perch atop the prison roof. The 60-year-old prison was reported calm 24 hours after an all-night riot which police broke up with tear gas and gunfire. Five prisoners suffered gunshot wounds. The rioters say the jail is overcrowded.

SUEDE & LEATHER
CLEANING
HANDI-SPOT
9 West Burnside

WANTED
OLD BOTTLES
The Bottle Collecting Craze is sweeping America. Over ½ million collectors are paying fabulous prices for old bottles of all descriptions.
Coca-Cola Bottle $17.00
Milk Bottle $140.00
Fruit Jar $225.00
Avon Bottle $150.00
This is your opportunity to make BIG profits fast. Complete information on what to collect, where to sell, ONLY $1.00. Satisfaction guaranteed.
COLLECTORS GUILD
DEPT. 38
P.O. BOX 672, DON MILLS
ONTARIO — CANADA

*Warren Beatty is one of celebrities working for McGovern*

## Treatment Switch For Alcoholics

MIAMI (AP) — Contending that alcoholism is not a disease but a habit, scientists are trying to modify the behavior of alcoholics through a machine that makes them work hard or face electric shocks to earn a drink.

Dr. Robert Davidson, psychological research co-ordinator for the Miami Veterans Hospital, says about 75 chronic alcoholics have gone through the behavior modification program. The researchers view alcoholism as a learned behavior that can be changed by breaking the habits that reinforce the drinker's use of alcohol.

About one-third of the patients have achieved total abstinence, Dr. Davidson said. Between a quarter and a third have reduced their alcoholic intake to an occasional beer or a drink at a party — in other words, they've learned to become social drinkers again.

$92,000
EVERY COLOR - MODEL
HONDA
"World of Pleasure"
PEARSON

Ford MERCURY
'72 Cortina
WAGONS - TUDORS
SEDANS - G.T.
All Colors
SUBURBAN MOTORS

THE ENGINE REBUILDERS
IF WE CAN'T GUARANTEE IT, WE WON'T FIX IT
A COMPLETE ENGINE JOB
Here's what we do to engine:
- New Piston Rings.
- Grind Valves.
- New Oil and Filter.
- Steam Clean Engine.
- New Gaskets.
- Check Main Bearings.
- New Points and Condenser.
- Tune and Road Test Car.

FULL PRICE ONLY 179.50 6 cyl.
Parts and Labor
'60 to '70 Canadian Cars
4-Cyl. Models Slightly Less
V8's Slightly More
EASY TERMS
TED PINFOLD, MANAGER
FREDERICK MOTORS LTD.
NOW AT 616 QUEENS AVE. • 383-6632

GIVE PLAQUE THE BRUSH-OFF.

PLAQUE is a nasty, invisible, gummy villain that sticks to your teeth and causes tooth decay and gum disease. He hangs around your gums, and unless you attack him, he'll attack your teeth. So here's what to do —

Start with about 12" of dental floss, tie the ends to form a loop and keep about 1/2" - 3/4" between your thumbs and index fingers. Slide the floss down between your teeth until it goes under the gum. Use an up-and-down, wrap-around motion away from the gum to clean each tooth.

Make sure you don't miss any spots, it takes a little skill, but practice will make it easy.

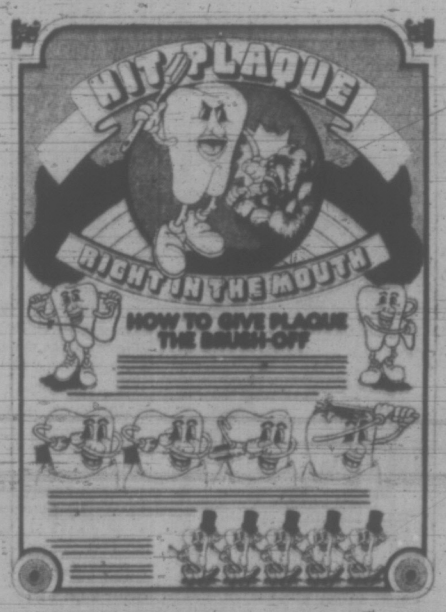


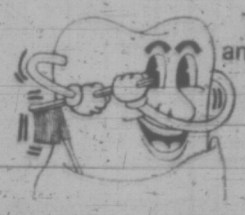

Then take a nice soft toothbrush, and clean the crevice between the teeth and gums. Slide the brush along the side of the tooth at an angle that permits the row of bristles next to the tooth to get into the crevice. Use a gently vibrating motion to clean and stimulate the gums. Then brush up away from the gum and you'll sweep PLAQUE right out of your mouth. It takes a little practice, but your teeth will appreciate it, you'll cut down your dental bills, and a healthy mouth is the beginning of general good health.

For more complete information on how to give PLAQUE the brush-off, fill in the coupon and send for our free colourful poster.

"ATTACK PLAQUE"
Suite 325 - 925 W. Georgia St.,
Vancouver 1, B.C.
Name: _____
Address: _____

A public service message from
THE DENTISTS OF B.C.

# Victoria Times

SATURDAY, JUNE 3, 1972

BRIAN TOBIN, Editor — STUART UNDERHILL, Publisher — GORDON BELL, Managing Editor


## Dishing It Out

Judging by Premier Bennett's recent statements while on his tour of the province, we are well into the election campaign which has not yet been announced. Mr. Bennett's reception at Kamloops was marred by enough angry protests and heckling to give any government leader a few bad moments, even while smiling. Hence the Santa Claus type of news announced at Kelowna, the Premier's home ground, is obviously designed to give the whole tour a rosy glow and the still-secret election campaign a popular boost.

Of the tidbits tossed out on the shore of Okanagan Lake, where Mr. Bennett once shot flaming arrows into a barge-load of paid-off provincial debt, the decision to cancel the succession duty and the gift tax should prove to be the most significant. The succession duty was put on nearly a decade ago but given added weight at the last session of the Legislature, at which time the tax on gifts was also imposed. Both measures will be removed, on Mr. Bennett's promise, at the next session of the Legislature.

British Columbia will then, like Alberta, be more attractive to people of means who may wish to establish their homes and capital in a province where the duty and tax do not exist. The benefits to persons inheriting property, and to charities receiving bequests or gifts, should be considerable. But Mr. Bennett's about-face on the matter is remarkable. His government has earned a reputation for altering and tinkering with legislation after it has been passed, but more time usually elapses before complete reversals are made.

There obviously has been heavy pressure to eliminate the levies, extending beyond a desire to equal or better Alberta's policies. The election-in-prospect no doubt is part of the leverage, but the dollars-and-cents aspect would also be important to Mr. Bennett. He estimates a revenue loss of from $20 to $25 millions a year as a result of cancelling the levies, but there will inevitably be plus factors in the long-term view.

In any case, the election fight is now on, without waiting for anyone to ring the bell for the first round.

## Making It Safe

In view of the swelling ranks of those who are turning to the water for recreation in this area, it is gratifying to note the accompanying efforts by experts in various fields to increase safety afloat. This week the Victoria Canoe Club invited enthusiasts in this type of craft to attend a meeting and learn some of the rudimentary rules designed to avoid accidents. Such demonstrations and advice cannot, by themselves, make inexperienced persons into competent canoeists, but they can reduce some of the hazards of ignorance which frequently cause mishaps.

There is no absolutely foolproof protection against risks on the water, no matter what type of vessel is involved. But in a small craft, whether it be sailed, paddled, motor-powered or rowed, there are particular precautions that should be observed. When persons familiar with the operation of various types of boats make their knowledge available, an interested public should take advantage of the opportunities to learn.

In this part of the world, the sea, the lakes and the rivers offer a wide variety of enjoyment. They also demand a certain respect. The enjoyment should increase with the respect, and that respect is most clearly indicated when people take the trouble to learn how to handle their boats or canoes — and how to avoid tragedies caused through ignorance of established practices and recognized dangers.

## It's Him Again

Rehabilitation (formerly Highways) Minister Philip Gaglardi's brushes with the RCMP for alleged speeding offences contain many of the ingredients of bad jokes too frequently told. When an officer of the force now says the minister drives like a "bloody maniac", he is repeating in slightly stronger form what has been said on earlier occasions. And when Mr. Gaglardi retorts — he now says in jest — that he was born dangerous, lives dangerous and is going to die dangerous, he is repeating a sentiment expressed before. He may well be considered dangerous on the basis of such a philosophy.

One source in the Attorney-General's office says the minister enjoys a special dispensation granting him and fellow MLAs a degree of immunity from speed laws applied to others. A leading RCMP figure says he will be treated the same as anyone else. The public will wait and see.

The tiresome charade of this tiresome fellow continues. If, in fact, Mr. Gaglardi drives like a "bloody maniac", then let the law take its course as it would with any other citizen. The real mystery, of course, especially around election time, is why Mr. Bennett continues to tolerate this maverick in his herd.

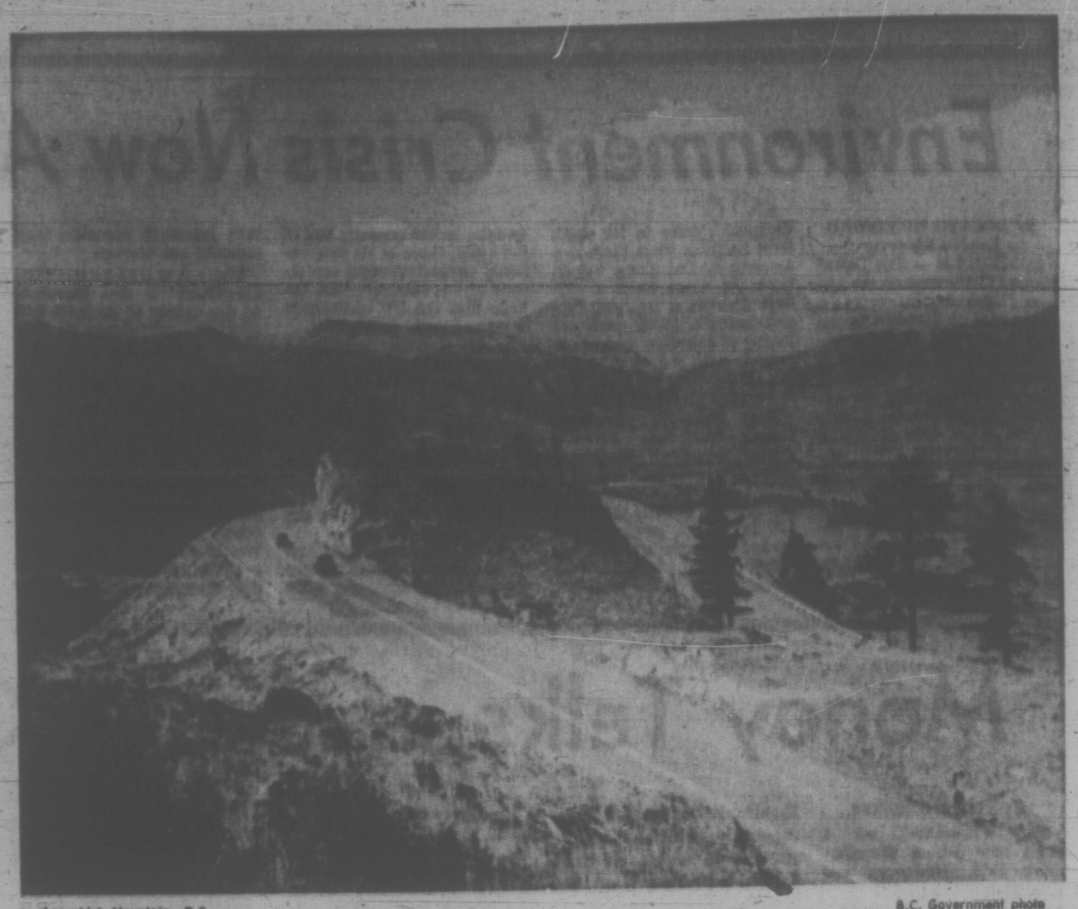

Anarchist Mountain, B.C. — B.C. Government photo

TIM TRAYNOR

## Fighting for California's Bloc

SAN FRANCISCO —Standing in his shirt sleeves, the candidate issued an impassioned call for support from the assembled trade union delegates. Hubert Humphrey talks as one fighting for his political life.

He talks emotionally of his ties to them and of his determination to keep fighting though the outlook is bleak. He works hard to identify himself with an earlier fighter, a hero of the working man— Harry Truman.

"I was there when you needed me," he says after reciting his efforts for the betterment of workers. "Now I need you." They are familiar lines, but everyone is aware that the need is now acute.

Senator Humphrey, the veteran of hundreds of political battles, is on what could well be the final major battleground of his career. In a matter of days the voters of California will give either Mr. Humphrey or Senator George McGovern a major boost toward the leadership of the Democratic party and the right to challenge Richard Nixon for the presidency. To the victor of the June 6 Democratic primary election will go 270 delegates to the vital party nominating convention in July.

### Vital Delegates

The loss of the California delegate bloc would probably be a politically fatal blow to Mr. Humphrey. (Though he clings to the outside possibility that events might revive his fortunes at the convention.) Having won California — the top political prize in the U.S.—Mr. McGovern would be well on his way to securing the nomination as the party's presidential candidate.

Mr. McGovern is clearly the top contender on the basis of earlier primary results. He was in an enviable position coming into California. Once-scarce financial backing has become plentiful, enabling him to spend heavily on broadcast and other advertising. And, even more important, his campaign was underpinned by formidable pools of local-level volunteer campaign workers.

Mr. Humphrey, by contrast, emerged from the earlier primaries with serious troubles. Though he had amassed a sizable group of delegates, he had sagged in the Michigan primary, showing up particularly badly against Alabama Governor George Wallace. His money supply dwindled and he had nothing comparable to the McGovern local organization to draw on in California.

So the former vice-president has had to gear his campaign more closely than ever to his old allies, the labor unions and blacks. As in the crowded San Francisco hotel meeting room, he has concentrated on upholding himself as the champion of the working man and the underprivileged against a heartless Republican regime which dances to the tune of big business. ("Government of the money, by the money, and for the money," he says.)

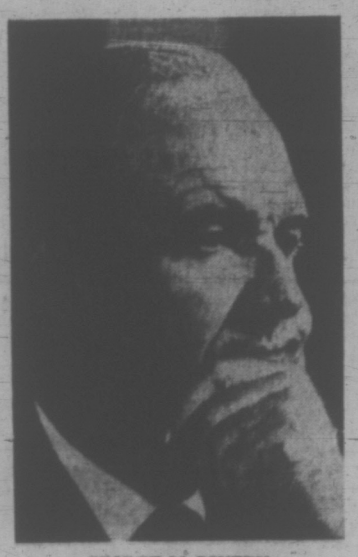

GEORGE McGOVERN
. . . well on the way

More than that, he has cast himself as the defender of the trade unionist against ruinous schemes being promoted by Sen. McGovern.

On the one side, he says, there is himself, the long-time promoter of worker unemployment benefits, the backer of plentiful jobs for unionist, including military-related jobs on which Californians are particularly dependent.

On the other side, says Sen. Humphrey, there is Sen. McGovern — a man whom trade unionists, and especially Californians, cannot count on. Sen. McGovern is said to have opposed legislation benefiting unions, and to be heading down a policy road fraught with dangers for unionists.

A proposed defence budget slash of more than $30 billion would undermine jobs in the already-troubled California aerospace and defence equipment industries, says Mr. Humphrey. He also says it would gravely weaken the national defence capacity — a charge which Mr. McGovern has feverishly sought to counter by playing up the continuing strength of the U.S. strategic weapons arsenal.

Mr. McGovern's promise to develop alternative jobs for displaced defence workers, and to create special unemployment benefits to cushion the transition, are scorned by Mr. Humphrey. (McGovern envisages one-time defence workers becoming engaged in federally-promoted efforts to develop new technologies for coping with pollution and other domestic problems.)

### Attack on McGovern

Humphrey painted a black picture of McGovern tax and welfare reform proposals. McGovern has proposed a rationalization of welfare through a guaranteed-income payment and paid for by people with high incomes through taxes. Mr. Humphrey has accused Mr. McGovern of much more radical welfare proposals and has warned of resultant higher taxes.

Mr. Humphrey has been provided with a badly-needed television platform for these views in the series of three debates preceding the primary.

It remains questionable, however, whether the old warrior — he has just turned 61 — can summon up a surge of pro-Humphrey feeling sufficient to make him a winner in California and open the road toward the White House. One of Mr. McGovern's most telling lines is: "We don't want a re-run of 1968." (With Humphrey as Nixon's opponent.)

The downfall of Mr. Humphrey would have the broadest consequences. He has, in California, decisively made himself the heir of the post-war Democratic party. The ascendancy of long-standing dogmas of foreign and domestic policy will be decisively shattered if California embraces Mr. McGovern; and if he then successfully lays claim to the party leadership, the party, and possibly the country as well, may find itself moving into a new political era.

ART STOTT

## How Plan the Unknown?

Last week the University of Victoria valedictorian, among other things, welcomed a number of graduates into the swelling ranks of degree-holding unemployed. I believe he mentioned the figure of 25 per cent for those who would find no jobs awaiting them and implied that they might have been educated out of employment opportunities.

The theme is familiar in today's discussion of post-secondary education and lends weight to the prevailing argument for community colleges with an emphasis on vocational training. A young person, runs the argument, should be undergoing instruction for a career.

This does not mean that an ambitious youth should learn a particular trade in detail. Rather, it seems to me to mean that education today should be directed toward the development of those abilities which will assist the new generation to fit without too much dislocation into the new jobs that technology and scientific advance are opening up — and which are barely apparent, or not visible at all, right now.

### Changed Attitude

The attitude toward career training is distinctly different today from the conventional assessment of vocational training a generation or so ago. In earlier days the basic line in favor of the latter seemed to be that some children did not have the aptitude for academic study — an area reserved for the brighter boys and girls. But they had mechanical competence and other characteristics which would qualify them for constructive lives of meaning and purpose in which they could mature into good citizenship. That philosophy of elitism has faded out. Bright boys frequently choose post-secondary education aimed at vocations today.

The classical attitude to vocational training made sense in an era in which various occupations promised continuity. Skilled trades would continue indefinitely and the artisan who became proficient in them could look forward to a working lifetime at an occupation for which he had prepared himself adequately. Of course there were exceptions. Tom Zaccarelli can tell you what happened to the honest and honored craft of blacksmithing.

Then came the technological-scientific explosion and any number of stable, respectable and permanent occupations hit the steep slide to obsolescence. The slide grows ever steeper and more slippery. The young man or woman engaged in almost any earning occupation is warned continually to be prepared to change to entirely new fields several times in a working lifetime. Ask the astronauts.

This is part, though only part, of the thinking behind continuing education, and there is a substantial measure of realism in it.

There is also a significant flaw. A newspaperman, a plumber, or a doctor may recognize the fact that the original training he undertook for his particular

A Doubtful Future

field of work will not qualify him for the developments of new breakthroughs in his specialty. It could leave him metaphorically equipped to make buggy whip sockets in the age of the automobile. But when he is planning his career, he must also recognize the fact that he is planning on the basis of the unknown. A man could make apparently adequate preparations to meet any challenge which lay before him, or might emerge from the mists of the future — and be thoroughly surprised when he found he was looking in the wrong direction.

Or he could find himself in the position of the man in the malicious story who, finding his job "redundant," underwent training for a special type of welding. He passed at the head of his class, won the plaudits of his instructors and found that, during his period of preparation, that type of welding had been abandoned. Still, he had done so well in his course, the authorities found him a job teaching the newly obsolete techniques to others whose occupations had become obsolescent.

The speed of change is the factor. The Zaccarelli family produced damn good blacksmiths. The trade has now almost vanished. But it is not alone. The speed element startled me a few years ago. A young physicist had shown me through the Atomic Energy plant at Chalk River. At the close of the tour, during which he had simplified as far as he could the description of functions and reactions, he realized I had not quite taken in his explanations.

### Communication

At that time a debate waxed on the inability of science and the citizen to communicate. I suggested that scientists, presumed to be better than average in mentality, should be clever enough to provide a vocabulary and language understandable to the layman, who should be informed of scientific processes that impinged on his daily life. The young physicist accepted the idea that communication should be established, but qualified that acceptance. Was it worthwhile, he asked me, to inform the public on nuclear fission when the processes and, perhaps, even the whole idea of this means of producing energy could be abandoned in favor of some then unknown method that probably would emerge in the near future?

If the young man looked ahead to a rapidly approaching time in his life span when nuclear fission would be obsolete, what kind of careers can today's young people train for?

Some reassurance comes from a Canadian educator, whose name eludes me, who discussed the old-fashioned schooling he received in his youth and the criticisms of its inadequacies voiced by moderns. He said his boyhood schools had not let him down. He had been able to survive and adapt himself to change that swept like a torrent through his world in recent years.

In spite of a rough employment outlook for some university graduates this year, just possibly the situation does not arise from the educational system so much as misapplication of the system — that plus a prevailing inclination of individuals to get as big a hunk of what's going as they can, and too bad there's nothing left for others.

## A Nature Ramble With Skipper

FREEMAN KING

Anyone driving up the Malahat to Bamberton Provincial Park and going down to the beach will find that gorse has invaded the locality of the parking lot.

Along the banks are found a number of fascinating plants. The alders and the maples have fashioned a canopy. That has caused many of the smaller plants to grow tall in search of the sunlight. There are several clumps of mahonia that are over 12 feet in height. Their stems are bare and the top leaves have sprawled out. At the foot of the slope is a Russian olive. There is no doubt that this tree was transplanted from the interior. When in bloom it gives off a very pleasant scent. The rather narrow, curly leaves are a gray-white.

Along by the picnic tables the old maples cast a welcome shade during the hot days. At this time of the year the snow-white blooms of the thimbleberry are very showy and at their best. This shrub has leaves shaped like the maples.

At the edge of the beach a lone arbutus with sprawling limbs and reddish-brown bark is outstanding.

The beach here is shelving and sandy. Jutting out into deeper water, you can see the remains of an old wharf, and at low tide many acorn barnacles can be found on the old stumps.

Here, in this peaceful bay, the water is mostly mirror-smooth, and one can see many fishermen trying their luck. In the hazy distance the little ferry can remind you of an old stern-wheeler river boat.

If you look across the water to the south, the top of Mt. Finlayson can be seen, while to the east the gentle slopes of Mt. Newton can be traced. Away to the north the open grassy slope of Mt. Tuam on Salt Spring Island is visible.

The different patterns of the hills and slopes make one wonder and perhaps marvel at the power of the great ice sheet that cut and shaped this beautiful inlet. In many places the bottom waters take very many years to change, owing to the deep shelf at the mouth of the inlet.

On the way out, at the top of the long hill, visitors may be able to spot a very fine specimen of the soopolallie. This particular shrub is not plentiful in the locality.

## Letter to the Editor

### A Real Problem

Your May 30 page of articles about the drug problem was timely and apposite. However, it does raise one or two queries:

Suppose we legalize drug use as suggested. We — Vancouver particularly — will become heaven, rather than just haven, for every addict in North America. I'm willing to supply their daily fix, at cost, but not willing or able to support them. Since there will be no work available for this vast horde of maladjusted people, they will probably revert to crime to supply their needs other than drugs. Then we shall have a problem. — M. C. Hall-Patch, 2643 Cavendish.


VICTORIA TIMES, established 1884, is published every afternoon except Sunday by the Times Publishers, Limited, 2931 Douglas Street, Victoria, B.C. Second class mail registration No. 0662. All undelivered copies and notices of change of address to be sent to the above address. The Canadian Press is exclusively entitled to reprint the local news published herein.

viewpoint

# Our Troubled Planet, Where Is It Heading?

BORLAUG

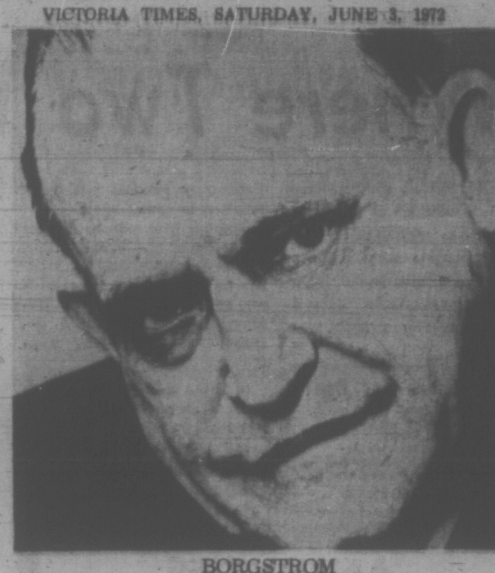

BORGSTROM

*Can we feed our hungry masses with the help of technology, or will the earth's resources collapse as millions starve? That is one of the questions to be considered at the historic conference on the environment opening in Stockholm Monday. Two experts of worldwide reputation debate these questions here today in the first instalment of a two-part series. They are: Dr. Norman Borlaug, 57, winner of the 1970 Nobel Peace Prize for developing high-yield varieties of dwarf Mexican wheat; and Prof. Georg Borgstrom, 59, professor of food science and geography at the University of Michigan and author of The Hungry Planet. The interviewer is Gerald Leach, science correspondent of The London Observer.*

**Leach:** I'm searching for the answer to a simple question. Is the world heading for massive famine?

**Borgstrom:** I don't like your question, with its emphasis on the future. How many hundreds of millions are going to suffer extreme food shortages before we recognize that the issue is here today? More than half of the world's population is now on the other side of the hunger gap, and this at a time when we are in the unprecedented situation of adding almost one billion people in the 1970s. There is already a serious food shortage, of a dimension the world has never seen before.

**Borlaug:** I agree, and this is talking only about the quantity of food filling the stomachs. It ignores the deficiency of proteins, especially for the young. The United Nations food and agriculture organization say that about two-thirds of the world is underfed. Whether it's that or a half makes little difference. It's just too darned many.

**Leach:** So why can't we produce more food?

**Borlaug:** That would be relatively simple in the immediate future because of the potential productive capacity of countries such as the United States, Canada, Australia, the Soviet Union and Europe. But it wouldn't solve anything. Unfortunately, hunger is inextricably tangled up with poverty. The developing nations can't afford to import food and if they would, they couldn't sell it to their people, most of whom are miserably poor.

**Leach:** But what if we gave our surpluses away. Would that help?

**Borlaug:** For a very short time. Then population growth would catch up. Each country must develop its capacity to produce its own food.

**Borgstrom:** You must also remember there is a dynamic relationship between food and population. Bringing more food to undernourished people means more people; it means an acceleration of growth because it reduces infant morfality. The classic example is China, which trebled its population in the 18th century largely on the basis of the introduction of corn and the potato. To increase food production without trying very strictly to control population is catastrophic.

**Leach:** But I want to know how much food production over the whole world could be increased. Let's start with the amount of land that's available for growing it on.

## Losing Forests

**Borgstrom:** We often say that the world is using only one-tenth of the land area for cultivation. This is entirely misleading, as only about 30 to 35 per cent could reasonably be used to grow vegetation of some sort. What's more, most of the tilled land we have gained in the past 100 years has really come from clearing forests and pastures — in North America we have lost more than half our forest in this way — while most of the remaining pasture land in the world is really poor land: the semi-arid lands of Mexico, or Spain or the Soviet Union.

We could certainly expand irrigation of this, but the shortage of readily available water is becoming a limiting factor. This is the century of irrigation. Since the late 19th century we have multiplied the amount of irrigated land by four to five times, and we will see another doubling before the end of the century.

But despite these enormous accomplishments, the amount of land man has turned into deserts by over-grazing and over-pressure is about five times greater than the amount we have irrigated. In India, one-quarter of the entire acreage has such heavy erosion that the topsoil will be gone before the end of the century. In the Andean region of Latin America, 50 million people are trying to live on soil that is actually vanishing.

**Leach:** What stops us from opening up new marginal lands for growing food?

**Borlaug:** It depends what you mean by marginal lands. Why are they marginal? We can produce crops that use rainfall more efficiently. But in desert or semi-arid areas, development of irrigation is the only means of opening up marginal lands. Similarly, in heavy rainfall areas with poor surface drainage, you need large-scale drainage projects to open up the land. Both these approaches require big capital investment.

It's much the same with fertilizers, which are being used to restore high levels of productivity in vast areas of the densely populated regions of the world where the land has been depleted of essential nutrients. But every step we take now in making new marginal lands grow food requires very big investments, whether in fertilizers, irrigation or whatever.

**Borgstrom:** You can see that clearly in this continent. We are two countries, arid America and humid America. Now they are talking about bringing water from the far northwest of Canada to Mexico and 33 of the states in the United States. But the cost is going to be $100 billion just to get the pipes in and the water flowing. Not many countries can afford this kind of thing.

**Leach:** So increasing the yield of crops is now the key issue. This is where the "green revolution" comes in. Dr. Borlaug, you are the pioneer here.

## Spirit of Hope

**Borlaug:** The so-called green revolution is a rather rapid improvement in recent years in production of cereals —mainly with new varieties of wheat, rice and maize — especially in India and Pakistan, The Philippines, and parts of the Near East and North Africa.

In 1965, a very favorable year, India produced about 12 million metric tons of wheat The harvest last June was 23.3 million tons — almost double. In West Pakistan it went from about 4.3 million tons to about 8 million tons in the same period. Similar but less spectacular increases have been obtained in rice in India.

The green revolution is not a uniform thing and progress is still very small compared with the total need. Yet it has instilled a spirit of hope where there was complete despair before. Wherever you go you can see people sort of catch fire and begin to believe in themselves. The problem is to keep it going. It's just a spark at present. And it can buy only a very little time in which to adjust population growth to reasonable levels.

**Leach:** But the green revolution has been strongly criticized because these new varieties of rice and wheat demand a lot of water, fertilizers and pesticides, and are being grown over huge areas and are thus very liable to disease.

**Borlaug:** This is wrong. The point is that with lots of water and fertilizers the new varieties will do very much better than the old. But they'll still do better with the same amounts — they were designed for this. As for disease, well, with large, concentrated populations you just have to grow big areas of the same crops.

When world population was small you could grow little patches of different crops and so lessen the threat from disease and insect pests. We can't do this now and no one is more conscious than I am of the dangers of what we are doing. All you can do is try to incorporate as many different kinds of resistance as possible in your crops and then trust that the good farmer will find out for himself which new varieties do best in his area. But I agree it's an unstable situation and a never-ending problem.

**Borgstrom:** There's no argument about the tremendous accomplishments of the green revolution. What I would argue about is what it means with regard to our present situation and future potential for growing food. A lot of the much-heralded increase in production from the new varieties has actually been due to getting two crops a year instead of one.

All this means much bigger imputs of water and fertilizers and so on, which can't go on forever. Also, to some extent it has taken land that was used for other crops — crops that had better all-round food value for man. You know, it takes the amount of energy you get from burning five tons of coal to make one ton of nitrogen fertilizer. If you look at the amount of energy that India would have to use to provide enough fertilizer to achieve the productivity of Japan — where yields are four to five times those of India — the answer is absolutely prohibitive. Including the energy cost of irrigation, transporting the fertilizers and so on, you actually have to put more energy in than you get out in increased food.

China is in an equally critical situation. They've done so much in the way of irrigation recently that the main thing they now need to feed their growing population is a tremendous amount of fertilizers. They aren't going to produce these on their own: by the end of the century China will need to use more fertilizers than the whole world is using today — about 70 million tons a year. Whether their waters can stand the pollution involved, I don't know; but in my opinion their need for fertilizers is really the critical thing in the present Chinese political situation.

**Borlaug:** Well, I have a dream, which I mentioned in my Nobel acceptance speech in 1970, that man will learn to do without nitrogen fertilizers by breeding new plants. Mother nature worked this trick when she put nodules on the roots of legume plants, such as beans and peas. Bacteria in these nodules can take nitrogen from the air and convert it into forms that the plant can use directly. Scientific man must now develop cereals than can do the same.

**Leach:** Failing this for the moment, are you saying that the whole green revolution thing — the drive for higher yields — can't continue for very much longer because of ultimate shortages of water and fertilizers?

**Borlaug:** I think it's our only hope, unless you want to write off world civilization right now.

## Rest of Century

**Leach:** But is it a hope that can be met in practice?

**Borgstrom:** I think there is a reasonable chance of managing it for the rest of the century. But that is only under one assumption: that we move to strict population control now, in the 1970s. We have to, because we are already on the verge of the unmangeable.

**Borlaug:** I wouldn't disagree. We always come back to this population thing.

**Leach:** You say it can be managed. Bearing in mind all the energy and capital investment involved, can it be managed without causing massive changes in the rich world?

**Borgstrom:** I wonder. On its own, a country like the United States can easily increase its food production — which now consumes only 11 to 13 per cent of all the energy used in the country. If you ask whether the hungry world can manage it, this depends on where the raw materials are.

**Borlaug:** I'd like to add a word here on the politics of the situation. One of the Soviet Union's greatest needs at the moment is fertilizer, and there's already quite a move to develop fertilizer production in Kuwait and North Africa wherever there is natural gas and petroleum. It's quite likely that fertilizers will join oil and other major resources as a major bargaining counter in politics.

## Need Phosphates

**Borgstrom:** I agree. It may well become THE issue.

**Leach:** What about phosphates? They are essential plant nutrients. Is there enough of them to go around?

**Borgstrom:** For the next 30 years, yes. We can mine it. But there's not enough around to continue for long after that.

**Leach:** What happens then?

**Borgstrom:** Well, phosphate becomes the limiting factor in food production. At present we are pouring most of the phosphates into the sea through sewage. We just can't allow this to go on because we can't get it back from the seas. It's so diluted there that the recovery costs would be absolutely prohibitive. The only answer is that cities must recycle their sewage and put it back on the land: it's essential, indispensable, in the immediate future.

**Leach:** I want to come back to water. I sense that you believe this is the most critical of all the resources for growing food.

**Borgstrom:** I'd go further and say that because of water shortages, mankind is NOW only one or two years from starvation. The most characteristic thing about rainfall is its irregularity. Records for India over a century show that each fifth year you have either an excessive monsoon or a short one. Each tenth year you have a critically short one or a critical flood. Each fifteenth year you have two consecutive bad years. You only need to have a couple of bad years over much of the tropics and, with very little spare food in the world's storehouses, you face inevitable large-scale famine.

One crazy aspect of this is that we put all our costly efforts into storing water when we should be storing food in the good years. The losses from storing water are enormous, but you can easily combat food spoilage.

**Borlaug:** This is just what I've been trying to say for the past few years. In general I'd agree that water is very critical. But there are places — the great Indian river valleys — where there is ample water underground that is being tapped by simple techniques like sinking tube wells. There is scope for expansion here at little cost. But by and large new water sources are going to involve tremendous capital investments.

**Leach:** What about food from the sea?

**Borgstrom:** The claims have been very exaggerated. The oceans look vast but we forget they contain large desert areas. The present ocean fish catch of about 55 million metric tons represents roughly one-fifth of the oceans' total primary production, which means that we can presumably double the world's catches and possibly treble them.

What worries me is whether we can double the catches without gross over-fishing. We are already jeopardizing many areas, while the present world fishing fleet, which is being added to at a tremendous rate, is already entirely capable of doubling the catches without building one more ship. Yet here are all these countries — the Soviet Union, Japan, many European nations — fiercely competing to enlarge their fishing fleets and catches.

But the most basic point about using the oceans to feed the hungry is what we do with these fish catches today. Approximately half of them go into the feeding troughs of Europe and North America for animal production, primarily broiler chickens, eggs, white meat and milk. This huge flow of proteins largely accounts for our very high productivity with animal production and the relatively low price we pay for the products. Through pollution we have really thrown away our fresh waters as a food source and increased our pressure on the oceans and we're taking it for granted that we, a minority of the world's people, have every right to do this.

Much of this fish protein comes from the hungry world. Peru, with its anchoveta catch, is the biggest source, and yet South America is one of the most critical areas in terms of protein malnutrition. And it's not only fish meal. It's also fish oil. A great deal of that goes to the margarine industry of Europe rather than to the fat-hungry world. But this is unquestionably going to change: the hungry world will want to keep its own protein.

**Borlaug:** I agree absolutely. Having spent my life in the protein-hungry parts of the world I feel pretty badly about this. But, you know, something can be done. In West Pakistan the soaring production of cereals had set the stage for great increases in poultry and egg production —until this recent disastrous situation came along. Also, if we did the research we could produce high-yielding soya beans suited for the tropics; at present we only have varieties that will grow well in middle latitudes, like the American corn and soya belt. But fantastic progress has been made in 35 years in the United States — 27 million tons of soya beans are produced today; we need to push similar developments in the third world.

I have been screaming and hollering about this for years, not only for more research on soya beans but also on chick peas, lentils, pigeon peas, cow peas, bean peas. I know full well that the genetic variability is available to do the trick if we attack the problem aggressively enough in the developing nations. Today they're finally starting to do something. But again we wait until the crisis before we start moving.

**Borgstrom:** There's also the example of China. They have three times as many pigs as the United States — a figure that would be incomprehensible on theoretical grounds. How? Because the pig is the scavenger, the sewage plant of the country. All those Chinese pigs live on swill from the kitchen and the cities and on human sewage. Literally. But it allows that phenomenally high pig production.

The same is true of poultry in China, now second-ranking in egg porduction. With us, with our intensive commercial production, pigs and poultry have become direct competitors for basic human foods that we — or the hungry world — could live off directly. It's inconceivable that India, for example, could follow our road: if they want to raise their animal production they'll have to follow the Chinese pattern and use wastes.

## Lack of Capital

**Leach:** Looking now at the whole world, there are obviously severe biological or resource limits to increasing food production. What are the biggest social or political blocks?

**Borlaug:** In the developing world the biggest block of all is lack of capital for investment. After this, it is a great shortage of technical people who know how to apply science in the fields. They aren't being produced in nearly big enough numbers. The miseries of life on the land are such that once you get an education you want to become a doctor or lawyer or professor — anything but an agricultural scientist. And then there's the whole business of plans and bureaucracy. I have worked in country after country and I have seen so many beautiful plans, none of which I have ever seen executed. Whatever I have been able to do could have been written on one sheet of paper.

**Leach:** And this is not getting any better?

**Borlaug:** It's a fight every step of the way. But there is a change in one sense. In India or Pakistan one can see a gleam in the eye of people. Even in the back villages there's hope, there's a spark of confidence in themselves, as they see their crops begin to flourish with the new green-revolution varieties. You can even nowadays talk to government planners and they'll shake hands with you, instead of saying, "Here's another damned, dirty-handed agronomist." Can we keep this going? I don't know.

**Borgstrom:** Fundamentaly, we need some massive re-education of our presidents, our university presidents, our bank presidents, of everyone — to understand the things we've been talking about here. Everyone has to realize that we do not have all the answers and that the world really is living under constraints which are so far removed from ours in the rich countries. We are basically a luxury club that just has not realized the strict limitations of the globe. This kind of re-education to what's really going on in the world is the only way for our survival.

**Borlaug:** The first stage is to educate the privileged sectors of the affluent world — and, even more important, of the developing world — to the importance of agriculture in agricultural science, and show that farming is vita their welfare and should be relegated to the lo runs of the social ladder.

**Borgstrom:** I would str ly support this. The urban millions of America Europe have almost enti lost touch with the com biological forces and straints that make life on planet tick. I think this los biological understanding really the starting point of ecological crisis.

**Borlaug:** Yes, and pe want simple answers to complex, interacting p lems. For example, m young people in the c have lost faith in technol They want to go back to ture: they want to live simple life on the land. But they are the worst pe to do this sort of thing. don't have the kind of resource that we can w this way.

**Leach:** Is there any ch of heading off this crisis?

**Borgstrom:** Well, the one country that really tried to cope with it: Ch again. In the 1950s they h very rapid urbanization this almost toppled the w system. So what they did not only stop the flow to cities; they actually move million to 12 million bac the country by providing portunities there.

They built dams and ro improved the villages farmlands, by what we in west often disparagi called armies of blue It's really to the credi China that they didn't use as an outlet. But the res that they now have a rat kind of agriculture that people to the full on the — and they don't have a sive urbanization prob However, with their pr population growth, this tion isn't going to be s for much longer.

**Leach:** Standing back looking at the whole pic what do you think is goi happen?

## Focus on Citi

**Borgstrom:** I think tha forces we have been dis ing are so powerful and that in the 1970s we will very drastic things. I thi will focus on the cities. I t there will be a collaps production and distribu We will be trying to do best but we will not be ab stop the unrest and riots.

What's more, the rea of the well-fed world is g to be very erratic. So we've shown very little sponsibility. In the post period we've engaged in frightful armaments pac using up much greater sources than the hungry

is producing — while the as the United States thought in Vietnam, tha can rule the world thr bomb power.

If you look at history will find that hungry p do not start wars; they unrest and riots. Those start wars are those that themselves threatened. the well-fed, are likely t the ones that make the ish acts. All this is why so important that we ge younger generation comi to decision-making and so

**Borlaug:** We've got to with the two most basic i of our times, population food. If we don't, I think Professor Borgstrom, will be increasing unre the cities. With their gro size and the complexiti governing them, seem minor issues will be blow into riots, then into civil

I would say to the you the world that the simpl lutions to these very co problems for which the looking don't exist. Man has a lot of beast left in and the first thing going to disappear unles can come to grips with problems is democracy. total civilization will foll can't say when. There a many intangibles to hard date on the thing years, 30 years, 50 years in a reasonable future.

**MONDAY:** Ecologist Barry Commoner debate world energy crisis wit Alvin Weinberg, direct the U.S. Oak Ridge Na Laboratory.

Future 'Sewage Plants'?

China has greatly increased crop yields but faces critical fertilizer shortage.

# Where Two Worlds Meet

SHUM SHUM, China (Reuter) — Conditions at the Hong Kong border station of Lo Wu, one of China's main borders with the capitalist world, have become increasingly relaxed in the last few months, reflecting a general easing of tensions in China itself.

But the iron railway bridge here, flying the Chinese flag at one extremity and the British flag at the other, is still one of the most dramatic dividing lines in the world between two contrasting societies.

If China represents communism in its purest form, Hong Kong is capitalism at its most brash and strident.

Increasingly, as excesses of revolutionary fervor on the Chinese side are mitigated, Hong Kong begins to lose out in any superficial comparison of the two societies, as seen from this frontier.

While the Chinese side presents a picture of order, cleanliness, courtesy and politeness, Hong Kong projects an image of itself that would confirm the prejudices of the most dedicated propagandist in Peking.

DIRT ABOUNDS

The visitor crossing into Hong Kong sits waiting for his train in a fly-blown cafe, where a little girl in dirty clothes and bare feet touts second hand newspapers at double their original price.

These newspapers present an interesting cameo of Hong Kong society. Bar girl scandals share the front page with pictures of bemedalled retired British colonels and ladies in wide brimmed hats vying for the governor's attention at government receptions.

A sign warns against overtipping the "coolies."

The uncomfortable train journey from Lo Wu to Kowloon, opposite Hong Kong island, passes through a landscape of mixed prosperity and poverty, undisciplined planning, garbage dumps, and most striking of all, appalling pollution.

Hong Kong is, of course, overcrowded, with a population of four million, many of whom are refugees from the mainland.

CHINA CLEAN

At Kowloon Station, porters scrabble for luggage, and seem dissatisfied, no matter how generous the tip.

The nervous voyager crossing from Lo Wu into China, however, enters a clean, well ordered society. Immigration officers on both sides of the frontier are courteous and polite, but on the Chinese side the porters who carry a traveller's baggage are friendly and unobsequious.

The thought of a tip never crosses their minds as tipping is taboo in China.

The traveller, who has been warned in a slip of paper issued in Hong Kong by the Peking based China Travel Service to watch his baggage in view of the colony's "peculiar environment," has no more fear of thieving or pickpockets.

The restaurant where most foreigners eat their first meal in China is well appointed, with never a fly in sight, and the service good. The traveller relaxes in an armchair waiting for the train, and thumbs through Chinese magazines depicting happy peasants working in the fields and soldiers "serving the people."

On the train to Canton, he sits back in air-conditioned comfort and is plied with green tea by attractive women attendants who no longer study the thoughts of Mao Tsetung in their free moments, but work on English books.

The ride from Shum Shum, as the Chinese side of the borer is called, to Canton, is through a landscape of well-tended paddies, with clear water. There is no sign of the rubbish that litters the territories of Hong Kong.

# people

## Sinatra Asked To 'Sing'

WASHINGTON — A subpoena has been served on singer Frank Sinatra to discuss criminal links with sport before a House of Representatives committee next Thursday, a committee spokesman said Friday.

The House select committee on crime is holding a series of hearings on the involvement of organized crime in horse racing and other sporting activities.

Previous witnesses have included entertainer Sammy Davis Jr.

The subpoena was actually served on Sinatra's lawyer, but this was regarded as being served on the singer, the spokesman said.

Sinatra already had agreed to appear before the committee, but had asked through his lawyer that he be invited rather than subpoenaed.

Sinatra has in the past been invited to appear before state committees on crime, but has refused on the grounds that he had nothing to tell the committeemen, who, he said, were interested only in cashing in on the publicity attached to his name.

MONTREAL — Roger Lemelin, journalist and author, has been named president and publisher of La Presse, it was announced today.

He replaces Pierre Dansereau, appointed president of Gesca Ltd., owner of La Presse.

Lemelin, 53, created The Plouffe Family television series, seen across Canada for six years.

He has written several novels and as a journalist has worked for Time, Life and Fortune magazines.

EDMONTON — Dr. Dan Bouvier, a Social Credit backbencher, said in the legislature Friday he will sit as an independent when sessions resume in the fall.

Dr. Bouvier, member of Lac la Biche-McMurray, said he was switching from Social Credit because his constituency needs special treatment and he felt he couldn't do enough for his constituency as an Opposition member.

PARIS — Painter Pablo Picasso, 90, has been awarded an honorary degree by the University of Paris.

SILVER SPRING, Md. — Doctors said Friday that Alabama Gov. George C. Wallace is experiencing reflex movement in both legs up to the knees and is able to move his left toes.

## DENTAL FEES

VANCOUVER (CP) — An increase in dental fees of about 6.5 per cent is being discussed at the convention of the College of Dental Surgeons of B.C.

Dr. G. C. Walkey, chairman of the college's economics committee said the increase could come this fall, or early next year.

## U.S. Communists Still Trying

By LARS-ERIK NELSON

NEW YORK (Reuter) — The United States Communist party —the "red menace" that wits once said consisted of six old women, a Negro janitor and 5,000 FBI informers—is alive, reasonably well and trying to persuade American workers to elect Gus Hall as president this year.

At a time of student unrest, radical terrorism and black militancy, the party — still slogging away toward a revolution—has a cloak of respectability, conservatism and permanency.

Its national organizational secretary, Daniel Rubin, says its membership is growing and it soon will start issuing party cards again. Their use was suspended in the 1940s, when anti-Communist campaigns forced the party to conceal its membership lists.

So once more, there will be such a thing as a "card-carrying Communist," in the phrase popularized by the Communist baiting, late Senator Joseph McCarthy. But the party has little hope of soon regaining the strength it had in the 1930s and during the Second World War.

Current membership, Rubin says is 14,000. "We reached a low point in about 1962, at 8,000 members," he said in an interview. "Since then we've been steadily growing."

MOST FAMOUS MEMBER

The most famous contemporary member is Angela Davis, on trial in San Jose, Calif., on charges of conspiracy to commit murder at the Marin County courthouse shoot-out in August, 1970.

New membership, said Rubin, is largely young and more than half black. More than 40 per cent of the delegates to the 20th party convention were under 35, even though the party prides itself on its conservatism in the Communist world.

The party's real aim this year is not to elect Gus Hall, its 62-year-old general secretary, who is running for the presidency on a ticket with Jarvis Tyner, 30, a Negro from Philadelphia, as the vice-presidential candidate.

Its main aim is "to help in the defeat of the present reactionary policy, defeat Nixon and also Wallace and Humphrey," Rubin said. "The only way to defeat this policy is to defeat Nixon but not to replace him with (Alabama Gov. George) Wallace or (Minnesota Senator Hubert) Humphrey."

With no hope of victory, the Communist leadership has been forced to choose among the existing candidates, and although it disapproves of all of them, regards Senator George McGovern of South Dakota, with his strong anti-war stance, as the least of the possible evils.


Large Office For Rent
SAYWARD BLDG.
2nd Floor
1220 Block Douglas St.
$75.00 per month all inclusive.
Immediate Occupancy
Phone 386-1212

ANNUITIES
People buy annuities to provide them with the best income for life from their capital. This capital may have been accumulated in bonds, stocks, savings accounts or registered retirement savings plans over many years.
The new Income Tax Act permits tax liability on unusual large sums of income from various sources to be spread by use of Income Averaging Annuities.
Phone or write for best rates
H. J. F. Rose,
Associate,
Estate Service Division,
Canada Life Assurance Co.,
650—1070 Douglas St.
Victoria, B.C.
Home: 592-3159 Office 385-1484

4-SUITE APARTMENT BLOCK
$45,900
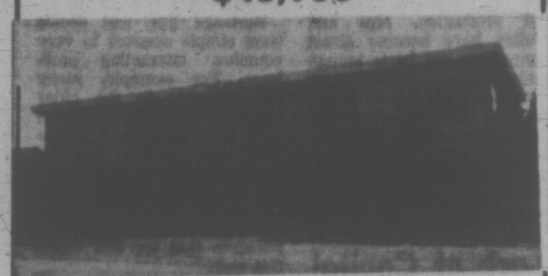
Well planned units with outside entrances and easy maintenance. Two spacious 2-bedroom suites with hardwood floors; two spacious 1-bedroom suites. Roomy kitchen. Hot water heat. Ranges and fridges in all suites plus automatic washer in laundry room.
$45,900 Terms or Trade
477-3626 CLIFF SALMOND 385-7721
GARDNER REALTY LTD.

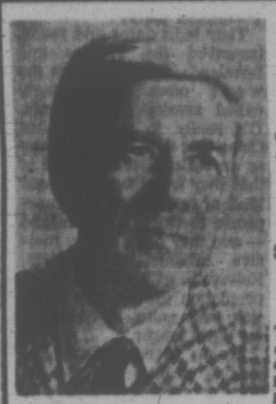
GEORGE OTIS
• Industrialist
• Jet-Age Christian
PUBLIC DINNER RECEPTION
Sat., June 10, 6:30 p.m. at the Tally-Ho Travel Lodge, 3020 Douglas.
TICKETS $3.00 Per Person. SPACE LIMITED — Get tickets early: Scott Piano, 612 Fort St., or Phone 658-5995.
His career has included management of Lear Jet Corporation. A wealthy Hollywood jetsetter atop Success Hill Otis found life barren. He describes the change in "High Adventure" with foreword by Pat Boone.

OPEN HOUSE ALL WEEK
11 a.m. to 9 p.m.
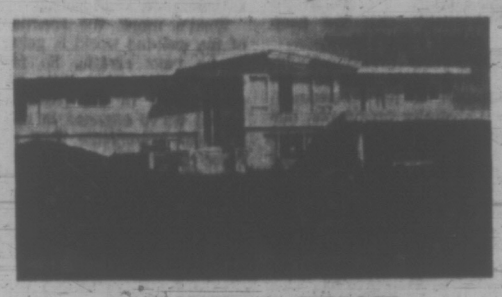
614 INGLEWOOD TERRACE
(Between Newport and Transit, off Beach Drive)
Unobstructed Panoramic Seaview
THERE'S ONLY ONE OF ITS KIND
Oak Bay secluded, spacious. Living room with glass front fireplace, separate dining room, spacious kitchen, wall-to-wall over hardwood throughout. Three bathrooms on main floor. Full basement, OOM heat. Utility room. Rumpus room with fireplace. Room for games, room for extra bedroom. Double carport. A little bit of heaven.
You are cordially invited to View Anytime
Price $79,000
JUST PHONE OWNER, 598-2248 or 385-2456

TEN MILE POINT
½ ACRE
$89,000
OVER 300 FT. OF SHELTERED COVE AND WATERFRONT
4 Bedrooms 3½ Bathrooms
Unique custom designed home featuring local fieldstone and cedar siding and vermont slate. Separate garage, workshop and carport. View by appointment only.

Call or Write
S. G. "Buster" Eales
Mayfair Realty
3155 Douglas St.
Victoria, B.C.
386-2955
RES 385-3028

IF YOU'RE GOING TO
LEASE LEASE
THE CORNELL WAY
FROM
CHEVY VEGA TO CADILLAC AND CHEVY TRUCKS
TONY McMANUS
CORNELL
3956 DOUGLAS 386-5771

ANNOUNCEMENT

R. L. MacDONALD
The MONTREAL TRUST COMPANY is PLEASED to publicly CONGRATULATE one of their top Real Estate Salesmen who has recently completed the University of British Columbia Three Year Diploma Course in Real Estate Management and Appraisal.
Mr. MacDonald has proven himself an excellent student as well as a superior sales representative, with sales of over a million dollars in 1971. He was the top Salesman of the Victoria Branch.
MONTREAL TRUST
1057 Fort Street

NEW
FROM GENERAL ELECTRIC

Elec-Trak
electric tractor
□ QUIET
□ VERSATILE
□ POWERFUL
Friesen Industries Ltd.
2802 S. Fraser Way
Abbotsford, B.C.
581-7423
B.C. DISTRIBUTOR
Dealer Inquiries Invited

REAL ESTATE SALESMEN
DESK RENTAL AVAILABLE
You keep all your commission
Victoria Press Box 446

HOBBY FARM—OVER 11 ACRES
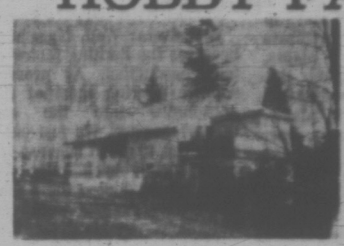
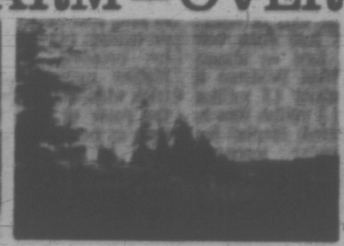

• Strikingly renovated farm house.
• Living room with fireplace.
• Large dining room.
• 3 bedrooms; part basement.
• Buildings high on a hill.
• Small pond.
• Outstanding future indicated.
• Fully fenced property.
• Possibly could be divided in two.
• New stable.
• Lightly treed meadowland.
• Within 5-mile circle.
• Secluded.
Would consider trade on commercial farm anywhere in Southern B.C. or on Vancouver Island
ASKING $60,000. FOR DETAILS CALL NOW.
JACK DAVIS—382-2157 (24 Hours)
WESTERN HOMES LTD.

Only a city like Victoria could have a place to live like Faircliff

In Victoria, on a bluff overlooking the sea, rests Faircliff. A luxurious "own-your-own" apartment condominium surrounded by manicured gardens with the restless sea at its feet. The kind of place an old sea captain would come home to.
The former site of one of Victoria's most scenic estates it's uniquely able to offer the convenience of Victoria and the seclusion of a hideaway by the sea. The lovely roof garden and outdoor patio let you make the most of the fresh air and sunshine. And there's a full range of leisure activities in the large recreation room.
To make sure you'll have the time to enjoy where you live there's a full-time manager, maintenance and gardener crew to look after your needs. Come to Faircliff where you can "own-your-own" one or two-bedroom condominium home and all the advantages that go with it:
• Underground Parking
• Full Elevators
• Resident Manager
• Open Roof Garden and Patios
• Recreation Room
• Pressurized Hallways for Fresh Air
• Relaxing Swirlpool

• Controlled Entrance
• Guest Parking
• Individual Private Patios
• Efficient Soundproofing
• Luxurious Wall-to-Wall Carpet
• De Luxe Westinghouse Frost Free Refrigerator
• Automatic Range, Dishwasher, Garburator
• Chestwood Kitchens
1-Bedrm, $16,500-$22,500
2-Bedrm, $23,900-$31,000
Trade-ins accepted

Located at 1495 Faircliff Lane, off Fairfield Road
Open daily 12:00 - 5:00
Sunday 12:00 - 5:00
Faircliff
A new concept in living from
developments limited
386-6622

# 10% Pay Hike for Some Staff on B.C. Ferries

The 6.5 per cent wage guideline for public employees was broken by the provincial cabinet Friday in an order giving some categories of the 1,600 unlicensed ferry staff wage increases of more than 10 per cent.

The increases ranged from 10.7 per cent to chief cooks down to 6.3 per cent for busboys. No average increase was given.

The increases were based on an agreement the marine division of the B.C. Government Employees Union has with the government, using seven B.C. coastal shipping contracts as guides.

Retroactive to April 1, the wage increases have been approved by the membership. Other contracts, such as for ticket agents, are still being negotiated.

Ferry employees negotiate separately from the rest of the BCGEU.

## Sooke Reservoir Bid Accepted

A bid of $107,864 submitted by W. Campbell Ltd. of Saanich has been accepted for the construction of a 500,000-gallon reservoir on Otter Point Road in Sooke.

Greater Victoria water district commissioner Ron Upward said the reservoir will provide an emergency water supply to Sooke residents in case of fire.

## DIVIDENDS

By THE CANADIAN PRESS

Canadian Industries Ltd., common 15 cents July 31, record June 30; pfd. 93¾ cents July 14, record June 15.

Harris, J., and Sons Ltd., 3½ cents June 30, record June 16.

Laurentide Financial Corp. Ltd., 6¼ per cent pfd. 31¼ cents July 31, record July 10; $1.25 pfd. 31 1/3 cents Sept. 1, record Aug. 10.

Mindustrial Corp. Ltd., 10 cents June 30, record June 15.

Northern Natural Gas Co., 65 cents U.S. June 30, record June 7.

A GROUP of young Canadians from hometowns as widely-separated as Toronto and Vancouver Friday began a sit-in on the steps of Notre Dame Cathedral in Paris protesting this month's planned French N-tests in the South Pacific.

# Get Off Campaign Trail, Anderson Tells Bennett

Liberal leader David Anderson has demanded that Premier Bennett quit the "campaign trail" to help flood victims in the Kamloops area.

In a telegram to Bennett Friday, Anderson said:

"Critical flood situation Kamloops area requires your prompt action under Flood Relief Act. Provincial government inaction as regards forward flood control and contingency plans is reprehensible. Demand your immediate response to assist flood-stricken people in British Columbia.

"Further demand your return from the campaign trail to deal responsibly with the problems of this province. Appreciate immediate reply this telegram."

Bennett and the provincial cabinet are on a 13-day tour of the province and were at Penticton Friday night when Anderson sent his telegram.

Anderson was in Comox, where he had a speaking engagement.

## Wild West Lives Again

DURANGO, Colo. (AP) — Two galloping horses staged an unscheduled wild west runaway with a stagecoach through six blocks of city streets. Spooked by the whistle of a steam locomotive Thursday night, the huge Clydesdale horses, weighing nearly a ton apiece, tore through town, careering off two trucks and a car before flattening a stop sign. The stagecoach is being used as a tourist attraction, as is the locomotive. One horse suffered a cut leg, but the stagecoach escaped damage.

# Wage Controls Hit by CUPE

Wage controls on public employees is the first step to B.C. government control of all wages, representatives of 15,000 B.C. public employees were told today.

The warning came at the convention of the B.C. division of the Canadian Union of Public Employees in Prince George, in a report by CUPE's western director, Jim Murrie of Calgary, and assistant director Ray Mercer of Vancouver.

"The enactment of amendments to the Public Schools Act, the Municipal Act and the Constitution Act during the past sessions of the provincial legislature have seriously jeopardized the rights of our membership in the realm of free collective bargaining," the report said.

"The fact is that the provincial government clearly intended that such legislation would strengthen the resolve of school board and municipal councils to resist even the most legitimate claims for wage and salary increases, not to mention needed and required improvements to fringe benefits and working conditions."

"It is significant that the government has not only intruded into the collective bargaining arena, but it would appear that they are intent upon enforcing wage and salary controls within the public sector as an initial step toward wage and salary controls for the entire work force, be they employed in the public or private sector of the economy," the report said.

Resistance to the aims and objectives of public employees, and the trade union movement in general, was predicted to increase in the future, and public employees urged to become more politically motivated.

## Dietetic Meeting

The Canadian Dietetic Association's 37th annual convention will be held at the Empress June 12 to 15.

The convention will include activities such as exhibit displays, an awards luncheon with health minister Ralph Loffmark speaking and a lecture on personal social health by Reverend Trafford Maher, education department chairman at St. Louis University.

Registration will begin at 1:30 p.m., Sunday June 11, at the Empress and will be followed by a delegates' reception in the Crystal Ballroom.

The board of directors will meet June 9 and 10.


$92,000
EVERY COLOR—MODEL
HONDA
"World of Pleasure"
PEARSON

NORTH OAK BAY
UNIVERSITY AREA—GARDEN PRIVACY
4 bedroom home in prestige area with rear garden affording complete privacy with beautiful patio area. Large M. Bedroom with adjoining sitting area — entertainment-sized LR, guest-sized DR, kitchen with built-ins and eating area, den with fireplace, 3 bathrooms. Also music rm or 5th bedrm. This immaculate family home is offered at $49,000.
To view please call: W. A. (BILL) BATES at 385-7761 (office) or 658-5866 (res.)
D. F. HANLEY AGENCIES LTD.

CENTRAL SAANICH SEAFRONT ESTATE

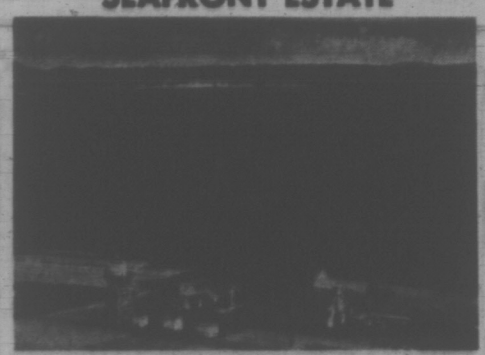

600 ft. Waterfront, 9 Fertile Acres, Fantastic Sea and Valley Views, Large Charming Farmhouse, Several Outbuildings.
ASKING $106,000
656-4000 K. DROST 656-2427
SAANICH PENINSULA PROPERTIES LTD.

MARKET COURT TOWNHOUSES
LOCATED ON
MARKET ST. (Off Quadra)
OPEN HOUSE
TUES., WED. THURS., FRI. 7 to 9 p.m.
SAT., and SUN. 2 to 4 p.m. (By Builder)
See these well-finished and attractive 2 and 3 bedroom homes, some with fully enclosed patios, situated in a pleasantly landscaped setting, located close to Parks, Schools, Shopping.
—PRICES RANGE FROM $18,400 to $20,000 WITH AS LITTLE AS $1,000 DOWN
G. STRICKER, QUADRA REALTY LTD.
TEL. 385-1431

PLIMLEY
EXPERIENCE·INTEGRITY·SERVICE
For Specialized Service on
• AUSTIN • MG • ROVER
• TRIUMPH • JAGUAR
Special
AUSTIN 1800 - MINI and 1100
HYDROLASTIC SUSPENSION $14.00
Inspection and Repressurize SPECIAL
WE BALANCE MINI WHEELS
$1 per wheel plus weights
"YOUR SPORTS CAR HEADQUARTERS"
AT PLIMLEY ON YATES 382-9121

It's Not At All Like Playing Chess
and your next move should be to the telephone! Call our experts for linoleum and tile installation in any room of your home. The job will be done perfectly, efficiently and quickly . . . without a mess. Estimates are free.
CAPITAL CITY CARPET & LINO
1920 Oak Bay Avenue
598-4441
After 5 p.m. Call Jack Houston, 385-6350

C.J. McDOWELL LTD.
C.J. MC LTD.
C.J. MC LTD.
C.J. McDOWELL LTD.
CHEVRON HEATING FUELS
911 Fort St. 385-2138

GO MODERN
In an Old World Atmosphere
SPACE NOW AVAILABLE
BOARD OF TRADE BLDG.
31 Bastion Square
All Space Completely Modernized
For Further Information
CALL "The Leasing Expert"
BILL THOMSON
at
A. E. LEPAGE BOULTBEE SWEET LTD.
Hillside Shopping Centre — 386-1341

Tips on MOVING
We know how to ease your worries — from packing your things to re-locating your family — because we're part of the van line that has helped move more families than any other van line in the world.
Let us help you plan your entire move . . . without a lot of fuss and feathers.
"Remember, we move families . . . not just furniture."
DOWELL'S
MOVING & STORAGE
384-7191
AGENT / ALLIED VAN LINES

WATER VIEW — WATER ACCESS
TRULY IMPRESSIVE HOME
EXCLUSIVE AT $51,900

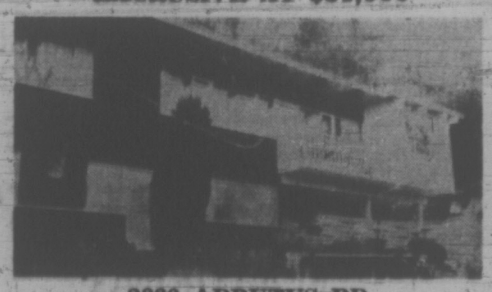

2330 ARBUTUS RD.
Prestige living with elegance and pride of ownership coming from the soft texture of the unusual ceiling finish thru the rich wall panelling to the luxuriously broadloomed floors. Cleverly designed and built with fabulous window walls giving a breath-taking water view from almost every room including two of the four bedrooms. Be the envy of your friends with the most unusual wet-bar, a conversation piece that really works! Appointments and extras galore! To view by appointment, please call
GORD G. COWAN 598-3321
JACK MEARS OAK BAY REALTY LTD.
2194 OAK BAY AVENUE

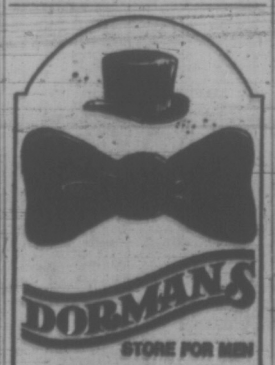

DORMANS
STORE FOR MEN
Formal Wear Rentals
All Accessories — Dark Suits Too!
1325 DOUGLAS STREET
384-8911 384-8931

families are usually quiet at night, right? wrong. sometimes they have parties lasting into the small hours. and the noise is something else. especially when you've had a tough day. at village park we've built double walls so you can sleep in peace. and separate entrances. and individual fences. village park, the relaxing place to live.
the village park
$2000 DOWN
phone 477-5200
3987 gordon head road
1 block north of mckenzie

CAFE
IF YOU'VE SEEN ONE
You've Seen Them All - Not So!!
This one is busy all day, newly decorated and fully equipped. Opens only 9 - 6. Grosses $42,000. Nets plenty. We have the statement and weekly sales record to prove.
IT MAKES MONEY
Priced at $28,500 with generous terms — even trade!
Dial:
DON ROBERTSON AT 385-9765
THAT'S CHARMAN PACIFIC REALTY — WE SELL

INDUSTRIAL PLASTIC INJECTION MOLDINGS
Designed and produced or bring in your own design. Let us give you an estimate on production. We can save you money. Our large machine allows us to assure you of excellent quality and rapid delivery. Call Mr. Sipos.
VICTORIA PLASTICS
144 ST. LAWRENCE
385-2654
Evenings-385-4067

ESTATE SALE
MUST BE SOLD
2719 RICHMOND RD.
OPEN HOUSE MON. 1:30 - 4:30

Spotless and spacious, 2-bedroom, stucco home with through hall and shag carpet. Lovely gardens and shrubs. Full basement. Convenient to hospital, schools, bus and stores. Only $21,000. If you cannot attend open house phone:
385-7721 CLIFF SALMOND 477-3626
GARDNER REALTY LTD.

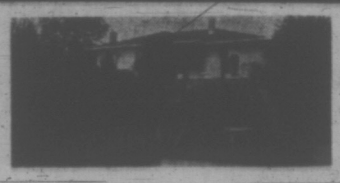

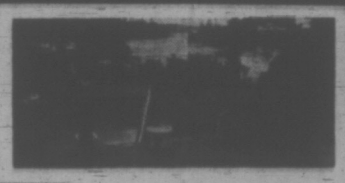

VIEW ROYAL — WATERFRONT — RETIRED DELIGHT
Large living room facing water. Dream kitchen, sliding glass doors to the patio. Two twin bedrms. De luxe vanity bath. Full basement, huge rec. room, full bath off. OOM heat. Drive-in garage, plus two-car separate garage. Swimming pool, boat ramp and over 220 ft. of waterfront, with fruit trees. Clear title. Asking $49,950.
To view call Mr. Drew, 386-3565; res. 592-0927
METROPOLITAN REALTY LTD.

Faircliff
CONDOMINIUMS
OPEN HOUSE
DAILY, 12-8 SUNDAY, 12-5
1433 Faircliff Lane off Fairfield Rd.
385-8822
DAWSON developments limited

# WEEK'S RANGE AT VANCOUVER

VANCOUVER WEEKLY STOCK QUOTES
Distributed by The Canadian Press
Week ending Friday, June 2, 1972

Quotations in cents unless marked $. Odd lot sales marked x. Net change is from last week's close of same lot type.

| Stock | Sales | High | Low | Close | Ch'ge | Net Div | 1972 High | 1972 Low |
|---|---|---|---|---|---|---|---|---|
| MINES | | | | | | | | |
| Achron | 112900 | 38 | 26 | 37 | —2½ | 151 | 38 | 26 |
| Adanac | 4300 | 38 | 29 | 35 | +5 | 80 | 48 | 28 |
| Adera | 34100 | 41 | 37½ | 37½ | —2½ | 47 | 53 | 35 |
| Afton | 296483 | 1550 | 1075 | 1250 | —300 | 1550 | 1400 | |
| Alex Re Lte | 10500 | 10 | 10 | 10 | | 18 | 9½ | |
| Alice Lk | 28500 | 31 | 23 | 29 | —1 | 43 | 39 | |
| Alwin | 75000 | 43 | 38 | 38 | +4 | 100 | 48 | 32 |
| Anchor | 17010 | 38 | 21 | 21 | Unch | 47 | 21 | |
| Arjon | 181730 | 38 | 31 | 37 | Unch | 41 | 15 | |
| Arlington | 6500 | 30 | 17 | 30 | Unch | 38 | 17 | |
| Atlas | 7930 | 46 | 33 | 43 | | 63 | 52 | |
| Avino | 84270 | 43 | 38 | 41 | +4 | 60 | 52 | |
| Azure | 3000 | 38 | 38 | 38 | | 49 | 38 | |
| Bath N | 90000 | 122 | 81 | 112 | +32 | 145 | 75 | |
| Barrier Rf | 69717 | 375 | 255 | 340 | | 375 | 255 | |
| Bmont | 24100 | 14 | 12 | 13½ | —1 | 33 | 9 | |
| Benson | 46030 | 36 | 31 | 36 | +3 | 37 | 19 | |
| Beth Cop | 3400 | 23½ | 20½ | 20½ | | 33 | 18½ | |
| B Giant | 5500 | 50 | 38 | 50 | | 43 | 28 | |
| B Gulch | 8000 | 38 | 25 | 35 | | 35 | 25 | |
| Blue Star | 12000 | 6½ | 6 | 6 | | 9½ | 6 | |
| Bmeda | 9278 | 110 | 105 | 110 | Unch | 125 | 90 | |
| Bow Rvr | 34000 | 50 | 35 | 46 | +11 | 160 | 31½ | |
| Bndry | 84100 | 25 | 17 | 22 | +5 | 27 | 15 | |
| Boswell | 2000 | 7½ | 7½ | 7½ | —½ | 16 | 6 | |
| Bryan | 18500 | 25 | 20 | 20 | —3 | 58 | 17 | |
| Bullion Mtn | 173900 | 135 | 114 | 129 | —10 | 270 | 47 | |
| Buval | 10700 | 31 | 30 | 31 | —2½ | 41 | 29 | |
| Calico | 32300 | 32 | 28 | 28 | —3 | 55 | 14 | |
| Calta | 57136 | 74 | 71 | 72 | —3 | 131 | 71 | |
| Cbrdg | 17000 | 38 | 30 | 38 | +1 | 48 | 30 | |
| C Brrnck | 4600 | 22 | 17½ | 17½ | —½ | 31 | 17 | |
| Canel | 5500 | 45 | 37½ | 40 | Unch | 60 | 34 | |
| Car Bell | 1400 | 21 | 21 | 21 | | 30 | 20 | |
| Car Gold | 5000 | 95 | 85 | 95 | | 145 | 80 | |
| C Moly | 6500 | 31 | 30 | 31 | | 35 | 19 | |
| Casino | 6500 | 44 | 43 | 43 | +1 | 73 | 40 | |
| C Cinch | 7400 | 11½ | 10 | 11 | —1 | 20 | 9 | |
| C Cons | 7222 | 11 | 10 | 10 | Unch | 15 | 6 | |
| Celtic Min | 146600 | 59 | 41 | 44 | —1 | 130 | 40 | |
| C Gem | 2122 | 8 | 8 | 8 | | 23 | 6 | |
| Charte | 97660 | 68 | 58 | 60 | | 62 | 58 | |
| Chetwy | 32000 | 19 | 14 | 18 | Unch | 22 | 13 | |
| Chrchll | 9600 | 69 | 66 | 66 | | 110 | 63 | |
| Clinton B | 500 | 450 | 450 | 450 | +35 | 815 | 400 | |
| C Mckny | 4500 | 14 | 11 | 13½ | +3½ | 18 | 9 | |
| Coast Sil | 29600 | 10½ | 9½ | 10 | —½ | 22 | 9½ | |
| Copline | 1000 | 20 | 20 | 20 | | 26 | 10 | |
| Col Pre | 9700 | 52 | 49 | 52 | | 69 | 42 | |
| Cons Cst Sl | 3499 | 74 | 73 | 73 | | 74 | 70 | |
| Cop Grt | 24700 | 17 | 11 | 13 | +2 | 28 | 10 | |
| C Potash | 16580 | 7 | 6 | 6 | | 16 | 2 | |
| C Stndrd | 29046 | 23 | 18 | 20 | +1½ | 52 | 5 | |
| Cord Infl | 4450 | 140 | 100 | 140 | +30 | 190 | 100 | |
| Cor Alld | 3500 | 33 | 31 | 32 | —1 | 85 | 30 | |
| Coronet | 11000 | 32 | 30 | 31 | Unch | 49 | 26 | |
| Cream | 24000 | 43 | 35 | 36 | | 64 | 35 | |
| Croyon | 16400 | 12½ | 9½ | 10 | Unch | 30 | 9½ | |
| Cumont | 4000 | 35 | 30 | 35 | | 40 | 30 | |
| Dankoe | 1400 | 70 | 60 | 70 | | 100 | 55 | |
| Dhawk | 268000 | 320 | 280 | 305 | +50 | 320 | 225 | |
| Davnport | 739965 | 79 | 45 | 79 | | 79 | 45 | |
| Dev Kys | 7200 | 105 | 100 | 102 | —3 | 130 | 75 | |
| Density | 130000 | 46 | 35 | 37 | —10 | 105 | 35 | |
| Dson Intl | 19500 | 20 | 15 | 18 | —2 | 58 | 49 | |
| Dol Var | 19200 | 42 | 33 | 38 | +3 | 60 | 30 | |
| Dundee | 10500 | 22 | 20 | 20 | | 27 | 17 | |
| Dus Mac | 34500 | 15 | 12 | 15 | Unch | 30 | 10 | |
| E Metal | 4500 | 15 | 10 | 10 | | 15 | 10 | |
| Eagle R | 16000 | 28 | 25 | 25 | —1 | 60 | 25 | |
| Dynsty | 300 | $11¼ | 11 | 11½ | | 4½ | Bell | |
| Exeter Mns | 32000 | 20 | 18 | 19 | +1 | 84 | 18 | |
| Equat | 200400 | 33 | 23½ | 29 | +4 | 144 | 25 | |
| Erlex | 1400 | 46 | 45 | 46 | | 64 | 21 | |
| Falaise | 40500 | 20 | 17 | 17½ | —1½ | 37 | 12 | |
| Farwst | 6300 | 8 | 6½ | 6½ | | 10 | 5½ | |
| Fidelity | 1000 | 6½ | 6½ | 6½ | | 9½ | 5 | |
| F Nat U | 2400 | 15 | 15 | 15 | —1 | 29 | 12 | |
| Figstne | 158050 | 33 | 24 | 30 | +5 | 35 | 14 | |
| F Chan | 91500 | 21 | 16 | 19 | Unch | 43 | 15 | |
| Frber | 71625 | 13 | 11 | 12 | Unch | 38 | 10 | |
| Frntier | 7000 | 25 | 22½ | 23½ | Unch | 34 | 14 | |
| Glant Ex | 6765 | 40 | 35 | 38 | | 49 | 34 | |
| Gnt Mas | 2200 | $25 | $00 | $25 | | 610 | 400 | |
| Gibbex | 55700 | 44½ | 40 | 41 | —4 | 89 | 39 | |
| Gbrltr | 43987 | 935 | 890 | 930 | +30 | 935 | 400 | |
| G Gate | 360400 | 107 | 40 | 45 | —45 | 302 | 37 | |
| Granit Mtn | 117900 | 28½ | 21 | 24 | —6 | 30 | 19½ | |
| G N Pete | 53300 | 83 | 74 | 82 | +9 | 110 | 64 | |
| Gruen Egle | 23500 | 34 | 30 | 30 | —4 | 55 | 30 | |
| Gunn | 27700 | 29 | 26 | 27 | —1 | 44 | 26 | |
| Hart Rvr | 12650 | 24 | 18 | 20 | +1 | 30 | 16 | |
| Hearne | nil | 16 | 16 | 16 | | 29 | 13½ | |
| Henriete | 390350 | 65 | 50 | 51 | —3 | 74 | 45 | |
| Hlnd Lode | 164900 | 20 | 12 | 12 | —5 | 90 | 12 | |
| Hlhawk | 11297 | 30 | 23 | 23 | | 37 | 23 | |
| H Chief | 31000 | 13 | 12 | 12 | —1½ | 19 | 10 | |
| H Merc | 8600 | 45 | 37 | 43 | | 78 | 37 | |
| Hnd Val | 279900 | 33 | 20 | 28 | +6 | 35 | 20 | |
| Hmont | 6447 | 225 | 210 | 210 | —15 | 330 | 175 | |
| H B Mtn | 9000 | 9 | 9 | 9 | Unch. | 15 | 8 | |
| Img Met | 14500 | 20 | 16 | 20 | | 30 | 15 | |
| Inland Cop | 115400 | 59 | 46 | 47 | +2 | 84 | 30 | |
| Intl Born | 2600 | 30 | 30 | 30 | | 40 | 26 | |
| Int Tech | 500 | 104 | 104 | 104 | | 127 | 79 | |
| Iskut | 4000 | 31 | 14 | 31 | | 35 | 14 | |
| Jackpot | 417500 | 30 | 21½ | 30 | | 30 | 21½ | |
| Jason Ex | 30500 | 18 | 15 | 17 | +1 | 29 | 14 | |
| Jaye Ex | 1000 | 5 | 5 | 5 | | 6½ | 5 | |
| Jericho | 225400 | 21 | 14 | 18 | +3 | 21 | 9 | |
| Joy Mining | 35250 | 74 | 68 | 72 | +2 | 127 | 50 | |
| Kalco | 26300 | 38 | 31 | 31 | —5 | 53 | 14 | |
| Kamad | 70400 | 67 | 60 | 61 | +5 | 85 | 36 | |
| Kelver | 36500 | 39 | 21½ | 21½ | —3 | 60 | 21½ | |
| Kopan | 238792 | 47 | 40 | 46 | +7 | 70 | 31½ | |
| L Byrhs | 29500 | 19½ | 14 | 15 | | 23 | 12½ | |
| Large | 9800 | 20 | 18 | 18 | | 34 | 18 | |
| Laronde | 11500 | 33 | 30 | 32 | +2 | 114 | 30 | |
| Laura | 12325 | 19½ | 18 | 19½ | —½ | 29 | 15 | |
| Lenton | 26000 | 41 | 30 | 32 | —9 | 65 | 22 | |
| Lon Prd | 6100 | 12 | 11 | 12 | Unch | 20 | 9 | |
| Lone Creek | 1500 | 70 | 67 | 70 | | 80 | 67 | |
| Lori Explor | 5500 | 47 | 45 | 45 | —2 | 62 | 30 | |
| Lornex | 4640 | 975 | 900 | 935 | —30 | 1067 | 775 | |
| Marshal | 38000 | 12 | 10 | 11 | —1 | 23 | 7 | |
| Mvrck | 13000 | 36 | 33 | 34 | —2 | 44 | 33 | |
| Mrcury | 19000 | 12 | 9 | 9 | Unch | 14 | 8 | |
| Mid West | 13250 | 5½ | 4½ | 5½ | | 16 | 4 | |
| Mrl Mtn | 14000 | 25 | 20 | 21 | Unch | 37 | 17 | |
| Minex | 58700 | 23 | 10 | 18 | —5 | 50 | 10 | |
| Molmn | 227000 | 14 | 11 | 15 | +3 | 17 | 8 | |
| Mrseby | 3000 | 18 | 18 | 18 | | 38 | 15 | |
| Mt Wash | 2000 | 7 | 6½ | 7 | | 10 | 5 | |
| Nadina | 3400 | 80 | 80 | 80 | | 130 | 71 | |
| Nat Nxl | 10869 | 19½ | 14 | 14 | —3 | 31 | 14 | |
| Native | 14000 | 7 | 4½ | 7 | | 10 | 4½ | |
| N Cinch | 8300 | 18 | 14 | 17 | —1½ | 33 | 14 | |
| N Cronin | 500 | 6½ | 6½ | 6½ | Unch | 10 | 4 | |
| N Nrthct | 6443 | 59 | 49 | 59 | | 59 | 29 | |
| N Prlvtr | 47740 | 14 | 14 | 14 | +2 | 23 | 13½ | |
| N Taku | 357100 | 55 | 38 | 38 | —17 | 62 | 32 | |
| N Terr | 8500 | 8½ | 8½ | 8½ | Unch | 20 | 8 | |
| Newvan | 75500 | 40 | 33 | 36 | —7 | 106 | 33 | |
| Nkl Hill | 23500 | 17 | 15 | 15 | —1½ | 29 | 14 | |
| Nitracell | 331500 | 34 | 26 | 31 | +3 | 35 | 25 | |
| Norcan | 9000 | 10 | 8 | 8 | —2 | 18 | 8 | |
| Norgld | 15500 | 7 | 5 | 5 | | 10 | 2½ | |
| Northair | 103700 | 37 | 26 | 30 | —1 | 123 | 23 | |
| Nlode | 2500 | 20 | 18 | 20 | +4 | 22 | 12 | |
| N Pac | 213400 | 113 | 85 | 102 | +14 | 145 | 33 | |
| N Homstk | 109200 | 28 | 20 | 21 | —2 | 47 | 19 | |
| NW Vanf | 14500 | 83 | 70 | 79 | +9 | 97 | 55 | |
| Omega | 1000 | 14 | 14 | 14 | | 34 | 11 | |
| Oro | 32500 | 29 | 24 | 27 | Unch | 57 | 22 | |
| Pac Ash | 100 | 138 | 138 | 138 | | 145 | 130 | |
| Pac Sil | 750 | 7 | 6 | 7 | | 5½ | 5 | |
| Parmst | 9000 | 16 | 14 | 16 | +1 | 30 | 14 | |
| Pthfndr | 46600 | 144 | 130 | 135 | —4 | 150 | 67 | |
| Peel | 10000 | 16½ | 14 | 15 | —1 | 25 | 13 | |
| Pasp Slvr | 1000 | 35 | 35 | 35 | | 38 | 21 | |
| Pinnacle | 76800 | 38 | 37 | 38 | +10 | 38 | 10 | |
| Pne Lke | 50000 | 15 | 14 | 14 | —1 | 46 | 13 | |
| Polaris | 4000 | 7 | 7 | 7 | | 10 | 5 | |
| Plateau Mtl | 12500 | 39½ | 33 | 33 | —9 | 63 | 30 | |
| Primer | 28400 | 14 | 10 | 13 | +2½ | 22 | 8 | |
| Pyrmid | 28050 | 39 | 34 | 34 | | 55 | 31 | |
| Quinto | nil | 8½ | 8 | 8½ | —½ | 12 | 7 | |
| Ramid | 19500 | 27 | 23 | 23 | +4½ | 32 | 10½ | |
| Rayore | 14500 | 38 | 33 | 35 | Unch | 52 | 26 | |
| Roberts Ind | 4000 | 25 | 21 | 23 | +1 | 48 | 21 | |
| Rocket | 214500 | 43 | 29 | 30 | —5 | 42 | 29 | |
| Rckind | 53000 | 13 | 10 | 13 | —1 | 35 | 10 | |
| Ring Hill | 87100 | 87 | 66 | 87 | +10 | 149 | 42 | |
| Rose Ps | 4000 | 20 | 18 | 18 | —2 | 34 | 16 | |
| R Agsiz | 1000 | 45 | 45 | 45 | | 45 | 30 | |
| Sandra | 54000 | 40½ | 40 | 40½ | +5 | 49½ | 23 | |
| Shaba | 3200 | 45 | 38 | 40 | +5 | 79 | 33 | |
| Shld Dev | 3000 | 90 | 90 | 90 | | 95 | 79 | |
| Sierra Emp | 400 | 175 | 150 | 150 | Unch | 200 | 140 | |
| Slk Prem | 3030 | 10 | 6 | 10 | Unch | 18 | 7 | |
| Sirlan | 4000 | 6 | 5 | 5 | | 11½ | 5 | |
| Sir Butte | 8200 | 7 | 6 | 6 | | 12 | 6 | |
| Sir City | 47300 | 34 | 29 | 31 | Unch | 51 | 17 | |
| Sirquis | 16400 | 19 | 17 | 19 | | 31 | 10 | |
| Sir Ridge | 10000 | 5 | 5 | 5 | | 10 | 4 | |
| S Spring | 8500 | 70 | 63 | 65 | —1 | 80 | 61 | |
| S Sndrd | 16300 | 135 | 131 | 135 | —4 | 138 | 120 | |
| Sir Star | 1000 | 12 | 12 | 12 | —2 | 24 | 12 | |
| Slocan | 858,49 | 158 | 130 | 158 | +23 | 158 | 75 | |
| Sonic Ray | 414663 | 116 | 87 | 90 | —8 | 118 | 45 | |
| S Seas | 14500 | 38 | 34 | 38 | +1 | 46 | 22 | |
| Spartan | 34200 | 31 | 29½ | 30 | +½ | 37 | 13 | |
| Stell Lak | 5400 | 90 | 87 | 90 | +10 | 130 | 80 | |
| Stanx | 17300 | 20 | 18 | 19 | +1 | 40 | 14 | |
| Taseko | 34000 | 28 | 18 | 24 | +4 | 28 | 17 | |
| Teck B | 21 | 510 | 510 | 510 | | 510 | 500 | |
| TC Res | 328500 | 58 | 43 | 44 | +1 | 58 | 30 | |
| Trwest | 19500 | 45 | 40 | 42 | +1 | 54 | 25 | |
| Trans Cst | 136000 | 33 | 14 | 25 | +3 | 83 | 11 | |
| Tcan Res | 9600 | 25 | 22 | 23 | | 39 | 22 | |
| Trolan | 71100 | 28 | 22 | 26½ | +5½ | 41 | 20 | |
| Turlsmo | 6130 | 32 | 25 | 27 | —1 | 45 | 23 | |
| U Copper | 800 | 10 | 10 | 10 | Unch | 15 | 7 | |
| Val Co | 30189 | 1100 | 930 | 1075 | +95 | 1100 | 775 | |
| Vnanda | 13500 | 5 | 4 | 5 | +½ | 9 | 3 | |
| Vnfurs | 3000 | 5 | 5 | 5 | —½ | 10 | 5 | |
| Vector Ex | 5000 | 70 | 68 | 68 | —1 | 80 | 30 | |
| W C Res | 20000 | 5½ | 5½ | 5½ | | 10 | 5 | |
| W Mines | 3500 | 365 | 365 | 365 | —40 | 420 | 260 | |
| Wstind | 4200 | 14 | 9 | 12½ | +½ | 17 | 8 | |
| White Rv | 574600 | 82 | 44½ | 73 | +22 | 82 | 27 | |
| Yhn Rev | 3000 | 10 | 10 | 10 | | 20 | 10 | |
| Zenith | 24500 | 43 | 36 | 37 | —5 | 86 | 30 | |
| Warrants and Rights | | | | | | | | |
| Colmb Rts | 33700 | 1 | ½ | ½ | | 1 | ½ | |
| Dison Inf A | 5500 | 18 | 12 | 13 | | 73 | 7 | |
| Col B w | 2170 | 95 | 85 | 95 | | 240 | 85 | |
| Tex Wt C | 17500 | 30 | 23½ | 25 | | 50 | 22½ | |
| Total sales, mines: 11,834,899
59 Advances, 66 Declines, 96 Unchanged | | | | | | | | |
| INDUSTRIALS | | | | | | | | |
| Al Stl A | 185 | 6½ | 6½ | 6½ | | 7½ | 6 | |
| Abitibi | 300 | 9¾ | 9½ | 9¾ | | 9½ | 7¼ | |
| Alcan | 6000 | 37 | 36¾ | 37 | | 27½ | 18 | |
| All Can b | 4000 | 240 | 210 | 240 | | 260 | 100 | |
| All Can a | 3950 | 240 | 210 | 240 | | 260 | 100 | |
| Andres | 9433 | 8½ | 7½ | 8 | +3½ | 18½ | 7¼ | |
| Atn Col | 4100 | 175 | 170 | 175 | Unch | 220 | 125 | |
| Austin | 3000 | 50 | 48 | 48 | | 55 | 22 | |
| AM Per | 300 | 355 | 355 | 355 | | 355 | 227 | |
| Balco | 825 | 11½ | 11½ | 11½ | +¼ | 15½ | 8½ | |
| Baldwin | 10 | 500 | 30 | 30 | | 300 | 250 | |
| Banco B | 2422 | 24½ | 22½ | 23 | +½ | 27½ | 15½ | |
| Bnk BC | 800 | 32 | 30½ | 30½ | Unch | 32½ | 23½ | |
| B Montrl | 400 | 33½ | 33½ | 33½ | | 35½ | 33½ | |
| Bk NS | 1000 | 43½ | 43½ | 43½ | | 52½ | 35½ | |
| Bell Cdn B | 100 | 43½ | 43½ | 43½ | | 47¼ | 43½ | |
| Bell | 12 | 643½ | 43½ | 43½ | —18 | 373 | 293 | |
| Block | 4830 | 345 | 300 | 300 | | 345 | 31½ | |
| BC Tel | 700 | 61½ | 61½ | 61½ | | 68 | 60 | |
| BC Turf | 250 | 410 | 410 | 410 | +5 | 450 | 400 | |
| Burr Mtg | 810 | 300 | 300 | 300 | —25 | 325 | 2000 | |
| Bk Com | 100 | $26¾ | 26¾ | 26¾ | | 29¾ | 26½ | |
| C Brew | 500 | 8¾ | 8¼ | 8¼ | | 9¼ | 7½ | |
| C Jyln | 270 | 6½ | 6½ | 7½ | +1 | 11 | 6½ | |
| C P | 2750 | 15½ | 15½ | 15½ | | 15½ | 14½ | |
| Canterra | 71800 | 145 | 125 | 140 | +5 | 230 | 80 | |
| Capt Int | 15500 | 19 | 17 | 19 | | 31 | 10 | |
| Col Brew | 3900 | 350 | 340 | 340 | —5 | 350 | 300 | |
| Compuls Ct | 12500 | 50 | 47 | 49 | Unch | 70 | 25 | |
| Cons Bear | 14600 | 260 | 240 | 260 | +10 | 260 | 200 | |
| Cor Ind | 10605 | 250 | 220 | 250 | +25 | 250 | 165 | |
| Cor Cr p | 4100 | 220 | 210 | 210 | Unch | 220 | 180 | |
| Crstwd | 900 | 130 | 130 | 130 | | 300 | 125 | |
| Crown Z | 2600 | $17½ | 17½ | 17½ | | 19¾ | 17½ | |
| Dawson | 800 | 68 | 7¾ | 7¾ | —¼ | 8¾ | 4½ | |
| Delta Pr A | 5400 | 175 | 158 | 175 | +10 | 200 | 100 | |
| Delta Hotel | 5490 | 350 | 310 | 350 | +40 | 375 | 250 | |
| Doman | 3050 | $14⅝ | 14⅝ | 14⅝ | +⅛ | 14⅞ | 9¾ | |
| Domtar | 100 | $15¼ | 15¼ | 15¼ | | 16¼ | 13½ | |
| Dynamic | 1000 | $15¼ | 15¼ | 15¼ | | 15¼ | 12½ | |
| Emp Met | 1000 | 195 | 195 | 195 | +5 | 205 | 140 | |
| Fst Cty | 19660 | 775 | 750 | 775 | Unch | 775 | 235 | |
| Four Seasns | 19660 | 775 | 750 | 775 | Unch | 775 | 235 | |
| GN Land | 4200 | 105 | 100 | 100 | Unch | 125 | 75 | |
| G P Ind | 2740 | 280 | 260 | 265 | | 345 | 140 | |
| Grouse | 3200 | 220 | 200 | 200 | —15 | 240 | 185 | |
| Gulf Oil | 500 | $29⅞ | 29⅞ | 29⅞ | | 29⅞ | 27½ | |
| H Hary | 125 | $7⅞ | 7⅞ | 7⅞ | | 8½ | 7⅞ | |
| Hobrough | 400 | 425 | 400 | 425 | | 475 | 300 | |
| Hbro Pr A | 400 | 140 | 140 | 140 | Unch | 160 | 140 | |
| Hys Cde | 3250 | 335 | 310 | 335 | +20 | 390 | 200 | |
| Imp Marine | 7600 | 55 | 45 | 55 | +10 | 370 | 40 | |
| Imp Oil | 100 | $36¼ | 36¼ | 36¼ | | 36¼ | 29⅞ | |
| I Wood | 5000 | 340 | 320 | 340 | +20 | 425 | 310 | |
| I Hydra | 13000 | 210 | 200 | 205 | +5 | 220 | 125 | |
| Int Land | 3076 | 5½ | 5½ | 5½ | | 6 | 5 | |
| Intrprix | 3500 | 40 | 40 | 40 | +2 | 70 | 38 | |
| Intl Visu | 33800 | 275 | 250 | 250 | —20 | 370 | 130 | |
| Ionerc | 13150 | 270 | 250 | 265 | +10 | 350 | 130 | |
| Kaiser | 400 | 365 | 330 | 330 | | 440 | 330 | |
| Kelly D | 100 | 7 | 7 | 7 | | 7 | 6 | |
| Key Ind | $1400 | 70 | 46 | 65 | +20 | 70 | 23 | |
| Kayeth | 800 | 425 | 400 | 400 | | 425 | 315 | |
| Lancer | 300 | 170 | 170 | 170 | | 230 | 150 | |
| Lftide | 800 | 13 | 13 | 13 | | 14 | 10½ | |
| Locana | 100 | $10½ | 10½ | 10½ | | 10½ | 9 | |
| M B | 700 | 525 | 25 | 25 | | 38¼ | 23½ | |
| Mandy | 500 | $8¾ | 8¾ | 8¾ | | 10 | 6½ | |
| Marlex | 2600 | 23 | 20 | 20 | | 28¼ | 23½ | |
| Maxwell | 4800 | 72 | 70 | 72 | —1 | 80 | 49 | |
| Meteor | 1500 | 15 | 15 | 15 | | 16 | 12 | |
| Mollie | 97500 | 14 | 11 | 11½ | —1½ | 27 | 7 | |
| Montana | 16500 | 15 | 14 | 15 | —1 | 17 | 13 | |
| Mrcco | 15000 | 9 | 8 | 8 | | 15 | 6 | |
| Mt Hyland | 5946 | 24 | 12 | 12 | | 38 | 12 | |
| Nisson | 46400 | 190 | 160 | 186 | +21 | 295 | 30½ | |
| Nstar | 1100 | 60 | 56 | 56 | +1 | 60 | 50 | |
| Nyflte | 500 | 10 | 10 | 10 | | 24 | 8 | |
| Nrtz | 4500 | 33½ | 32 | 33 | —2 | 42 | 28 | |
| Norada Mng | 31500 | 45 | 36½ | 44 | +4 | 50 | 30 | |
| Hub | 3000 | 21 | 21 | 21 | +1 | 36 | 20 | |
| Hunter | 8000 | 10 | 10 | 10 | | 17 | 9 | |
| Ice Station | 10500 | 27 | 16 | 27 | +7 | 36 | 14 | |
| Juniper | 22000 | 50 | 27 | 47½ | +9 | 73 | 12 | |
| Keigler | 5000 | 16 | 9½ | 16 | +6 | 25 | 9½ | |
| Klondt Mn | 2700 | 26 | 18 | 18 | | 60 | 18 | |
| Kona | 25000 | 18 | 15 | 17 | Unch | 21 | 7 | |
| Lewes | 19500 | 15 | 13 | 14 | —1 | 24 | 9 | |
| Listen Eye | 3900 | 36 | 30 | 30 | | 93 | 30 | |
| L Valley | 6000 | 9 | 9 | 9 | | 15 | 7 | |
| L Strike | 7700 | 35 | 32 | 35 | +2 | 35 | 16 | |
| Marlex | 26000 | 23 | 20 | 20 | +1 | 42 | 17 

# INVESTMENT YIELDS

FRIDAY

| BANKS | Dividend | Price | Yield |
|---|---|---|---|
| Imperial-Commerce | .76 | 26.00 | 2.92 |
| Montreal | .82 | 20.12 | 4.07 |
| Nova Scotia | .93 | 23.25 | 4.00 |
| Royal | .72 | 21.25 | 3.41 |
| Toronto-Dominion | .84 | 20.00 | 2.80 |
| Bank of B.C. | .10 | 23.87 | 4.37 |
| PREFERRED AND "A" STOCKS | | | |
| Alta Gas Tr Pr C | 4.75 | 79.62 | 6.54 |
| B.C. Sugar Pr A | 1.00 | 17.25 | 5.71 |
| CP Invest Pr A | .95 | 25.75 | 3.69 |
| Inland Nat Gas A | 1.00 | 14.75 | 6.77 |
| Loblaw Cos. Pr C | 2.40 | 70.00 | 3.43 |
| Sun Publishing A | 1.00 | 43.00 | 2.33 |
| Trans Gp 5 Pr D | 2.00 | 25.25 | 7.92 |
| COMMON STOCKS | | | |
| Abitibi | .10 | 9.25 | 1.08 |
| Alcan | .80 | 30.75 | 2.54 |
| Algoma | .50 | 14.13 | 3.54 |
| Bell Telephone | 2.65 | 43.13 | 6.14 |
| Block Bros. | .07 | 3.00 | 2.00 |
| Bruscan | 1.00 | 21.62 | 4.62 |
| B.C. Packers B | 1.00 | 30.50 | 3.27 |
| B.C. Telephone | 3.20 | 61.50 | 5.20 |
| Calgary Power | 1.00 | 25.00 | 4.00 |
| Canada Cement | 1.60 | 53.13 | 3.00 |
| Canada Packers | .64 | 19.00 | 3.36 |
| Cdn Breweries | .40 | 17.00 | 2.35 |
| C.I.L. | .40 | 17.25 | 3.47 |
| C.P. | .44 | 18.12 | 2.34 |
| Consumers Gas | .56 | 13.25 | 4.22 |
| Distillers Seag. | .70 | 36.50 | 1.92 |
| Dominion Bridge | 1.00 | 31.25 | 3.20 |
| Dominion Stores | .72 | 15.62 | 4.62 |
| Domtar | .70 | 15.25 | 4.59 |
| Ford of Canada | 2.00 | 91.00 | 2.14 |
| Genstar | .60 | 15.25 | 4.00 |
| Greyhound Lines | .50 | 20.12 | 2.50 |
| Gulf of Canada | .60 | 28.87 | 2.14 |
| Hayes Dana | .44 | 18.75 | 2.34 |
| Home A | .50 | 31.87 | 1.50 |
| Imperial Oil | .65 | 35.50 | 1.94 |
| I.A.C. | .80 | 19.87 | 4.15 |
| Interprov Pipe | .92 | 31.37 | 2.93 |
| Labatt | .72 | 27.00 | 2.70 |
| MacMillan Bloedel | .40 | 25.12 | 1.59 |
| Neonex | .05 | 5.50 | .90 |
| Okan Helicopter | .15 | 11.50 | 1.42 |
| Pac West Airlines | .25 | 21.37 | 1.10 |
| Simpsons Sears | .40 | 40.50 | 1.05 |
| Southam Co. | .44 | 22.75 | 1.97 |
| Steel of Canada | 1.25 | 33.50 | 3.64 |
| Texaco Canada | 1.08 | 51.50 | 2.14 |
| Trans Canada | 1.00 | 43.00 | 2.37 |
| Tr Mountain | 1.10 | 27.42 | 4.01 |
| Trizec Corp. | .10 | 17.50 | 8.29 |
| Union Gas | .80 | 19.75 | 4.21 |
| Vict Grev Trust | 1.20 | 28.37 | 2.71 |
| Walkers | 1.45 | 43.25 | 3.35 |
| West Coast Trans | .50 | 27.75 | 1.76 |
| Woodwards Str A | .58 | 27.37 | 2.11 |
| Saratoga Processing | .35 | 4.80 | 7.31 |

# Conventions Not Fun, Games For Some Wives, Rules Court

By I. H. ASPER

• YOUR TAXES •

The first test case on the expenses of wives attending conventions with their husbands has been settled and, since there was no appeal, it appears the government has accepted the court's verdict.

Most businessmen and their key employees will recall that some time ago the department of national revenue published a policy bulletin to the effect that where an employer paid the expenses of an employee's wife travelling with him on a business trip, the department would add those expenses to the husband's income and tax him as though he had been paid the wife's expenses as extra salary.

* * *

The author of that rule reasoned that where a husband-employee takes his wife to a business meeting, her presence is a pleasure, and if the company-employer pays her way, then the employee should pay tax for that pleasure.

Quite apart from the readily apparent social, domestic and commercial debate that arose from this proposition, the ruling was assailed by employers and employees alike, who were dismayed with the pettiness as well as the lack of business understanding that went into its creation.

But the tax officials remained intransigent.

One company in the life insurance business remembered that government departmental bulletins don't make the law. When the opportunity arose, it tested the ruling in the Exchequer Court and won.

The facts of the case were a little stronger than the usual situation, but since there are numerous similar appeals pending, the court decision will probably become an important yardstick against which other similar situations will be measured.

Mr. Justice A. A. Cattanach's judgment outlines the facts on which he based his favorable ruling.

* * *

The taxpayer was a regional Ontario manager of a life insurance company that also did business in the United States. A sales conference was held in Texas and the taxpayer was required to attend and take his wife.

Her expenses of about $400 were paid by the employer. The tax department claimed that the employee had received a benefit of $400 from his employment because his employer had paid his wife's expenses.

The court heard a great deal of evidence about how important company wives can be to their husbands' careers. As a matter of fact, the evidence reads like a guide to how to be a successful company wife. And while it may shake one's belief in the old bedroom-barefoot and pregnant theory of the wife's marriage role, the evidence does establish the wife's business importance.

* * *

The court was told that the wife's presence at conferences was not only encouraged, but required. Her husband's career would be reviewed if he failed to bring her along without good reason.

At the conference itself certain things were expected of her. Her wifely duties ran from the mundane (looking after accomodations for salesmen's wives) to the aggressive (urging other wives to attend sessions for them) to the intriguing (sharing accommodation with another couple having matrimonial difficulties in the hope of helping them.)

In all, the court held that this was no holiday for her, and as one can see, she certainly was busy. The trial judge observed that in the insurance industry particularly a salesman's wife was almost an unpaid employee of the company; that her efforts were required to help her husband through the ranks; and that, in fact, before a man was hired his wife was interviewed separately to see if she "meets the company standards."

After he was hired, his feminine helpmate had to read a barrage of company material "giving instructions and guidance on how to help her husband."

* * *

As for the law, Mr. Justice Cattanach ruled that the conference was a business meeting even though there were social events. He held that this was no pleasure trip for her and that the husband got no economic benefit that could be taxable. Her presence at the conference was good for the company and the company paid for it.

The appeal of the taxpayer was allowed.

This case does not settle all the possible variations on this theme, but it does give clear indication of the direction the court will go in a proper case.

For the time being, a proper case would be one where the husband is only an employee and not a shareholder of the employer, where the wife's presence is considered very important by the employer, and where her duties at the conference were such as to destroy the idea that she was there for fun.

* * *

But the judgement is much more than an important tax decision. It catalogues the role that companies expect employees' wives to play. For that reason it is equally important as a social document.

It reveals what has happened to our once purely feminine wives. No longer can one be friendly with the wife of one of his senior associates; her sincerity is in doubt — she's just being nice because it's good for business.

What have we done? It is almost better to pay the tax.

Asper is a Winnipeg lawyer and leader of the Manitoba Liberal Party.

# MUTUALS

FRIDAY

| MUTUALS | Bid | Ask |
|---|---|---|
| Acra Fd | 151 | 166 |
| All Can Com | 626 | 938 |
| All Can Div | 945 | 1033 |
| All Can Ven | 429 | 469 |
| Amer Gr | 706 | 775 |
| Andrews Eq | 383 | 351 |
| Canada Gr | 597 | 656 |
| Canagex | 1075 | 1162 |
| Cdn Gs En | 1426 | 1447 |
| Cdn Inv Fd | 509 | 539 |
| Cdn Sec Gr | 338 | 371 |
| CSA Gold | 682 | 745 |
| Cdn Trust'd | 350 | 348 |
| CSA Japan | 1023 | 1124 |
| Cap Grth | 1067 | 1099 |
| Collec Mut | 686 | 746 |
| Com Intl | 1445 | 1610 |
| Com Intl Ly | 394 | 434 |
| Corp Inv | 622 | 680 |
| Crp Inv SF | 536 | 586 |
| Dom Comp. | 604 | 656 |
| Dom Div | 366 | 400 |
| Dreyfus Inc | 1351 | 1481 |
| Dreyfus Intl | 1368 | 1481 |
| Eaton Vlk | 573 | 622 |
| Educat Eq | 767 | 807 |
| Enterpr Inv | 644 | 707 |
| Exec Fd C | 627 | 687 |
| Exec In Intl | 327 | |
| Fraser Gr | 355 | 390 |
| Gr Pac | 365 | 392 |
| Growth Eq | 790 | 848 |
| Guard Gr | 1032 | |
| Harvard | 739 | 816 |
| Indus Gr | 771 | 847 |
| Inv Gr | 1239 | 1355 |
| Inv Intl | 812 | 888 |
| Inv Jap | 673 | 736 |
| Inv Mut | 587 | 642 |
| Mrtm Eq | 338 | 366 |
| Netruce | 1026 | 1086 |
| Nat Res | 734 | 781 |
| NW Eq | 788 | 838 |
| NW Gr | 616 | 677 |
| Pac Comp | 864 | 864 |
| Pac Div | 646 | 646 |
| Pac Res | 319 | 319 |
| Pac Ref | 813 | 813 |
| Pacific US | 487 | 487 |
| Pension Mut | 848 | 848 |
| Pri 'n N Fd | 1364 | 1493 |
| Plan'd Res | 481 | 529 |
| Princ Gr | 312 | 363 |
| Prov Mut | 754 | 823 |
| Prov Stk | 651 | 712 |
| Prud Gr | 654 | 714 |
| Regent Gr | 1007 | 1107 |
| Regent Ven | 486 | 534 |
| Royfund | 674 | 701 |
| Temp Gr | 720 | 787 |
| Timed Inv | 885 | |
| Un Accum | 537 | 613 |
| Un Horizon | 385 | 423 |
| Un Amer | 251 | 276 |
| Un Venture | 464 | 510 |
| Unv Sav Eq | 817 | 893 |
| Univest | 571 | 627 |
| Vanguard | 1030 | 1137 |
| West Gr | 676 | 743 |
| INDUSTRIALS | | |
| AGF Spec | 383 | 358 |
| CPI Com | 13 | 31½ |
| Guard Gr P | 9¼ | 10 |
| Jolly J C | 195 | 205 |
| BONDS | | |
| Government of Canada | | |
| Do 4¼ 72 | 99.95 | 100.05 |
| Do 6 74 | 104¼ | 105½ |
| Do 5½ 73 | 99.00 | 99.30 |
| Do 3½ 73 | 96 | 97 |
| Do 3½ 76 | 87 | 88 |
| Do 6½ 77 | 88¾ | 90¼ |
| Do 4½ 83 | 68 | 69½ |
| Do 4½ 92 | 91½ | |
| CORPORATION | | |
| Alta Gas 8 91 | 97¾ | 98½ |
| Bk NS 6¼ 82 | 96 | 98 |
| Bell 8 93 | 96 | 96½ |
| BCP 9¼ 92 | 105 | |
| BC Tel 7½ 98 | 95 | 97 |
| Do 9½ 99 | 104 | |
| Do 8¼ 94 | 99½ | 100½ |
| Do 9¾ 92 | 107 | |
| Can Gas 8 93 | 98 | 99 |
| CP Pl 8¾ 92 | 101 | 103 |
| Dist-S 7½ 91 | 93 | 95 |
| Falcon 7¾ 91 | 91 | 93 |
| Gulf 8½ 91 | 102 | 104 |
| Imp O 7¾ 93 | 96¼ | 97½ |
| INCO 6¼ 91 | 101 | |
| Noran 9¼ 99 | 105 | |
| NC G 8½ 97 | 106 | 109 |
| Ps Can 8¼ 94 | 98 | |
| Ryl Bk 7 79 | 98½ | 99½ |
| Tr Gr 9 91 | 100 | 101 |
| TCP 9 91 | 102 | 104 |
| Ryl Tr 7¾ 81 | 96 | 99 |
| TD Bk 7¾ 97 | 95½ | 97 |
| Wstcst 8 91 | 95 | 96 |
| W Rlty 9 91 | 95 | 97 |
| CONVERTIBLES | | |
| Ackl 7½ 88 | 95 | 97 |
| Al Gas 7½ 90 | 140 | |
| C Gas 5½ 89 | 94 | 96 |
| Dynstr 7 92 | 110 | 113 |
| Gnstr 6½ 92 | 111 | 113 |
| Home 6¼ 97 | 107 | 110 |
| Scurry 7¼ 88 | 83 | 89 |
| TCP 5 89 | 106 | 112 |
| Wcst C 5½ 86 | 95 | 99 |
| Wcst 7½ 91 | 123 | 127 |
| Pac P 5 92 | 102½ | 104½ |


• NOTICE •
BLACKTOP DRIVEWAYS
Special Spring Prices
MADISON PAVING CO.
385-9822
(TERMS)

UNIQUE OPPORTUNITY
A large Canadian Corporation wishes to invest and expand into Victoria. This creates an exclusive opportunity in an exceptionally profitable, new business.
FEATURES INCLUDE:
• Independent Control
• Complete Assistance
• Immediate Returns
• Continuous Permanent Growth
Qualifications required include business and/or Management background. Investment $16,500.
Telephone Mr. G. S. Maingot 384-8111 Local 568

A One-Day Seminar for Managerial Staff on
Management of Personnel Resources
The Imperative for Production in the '70s
will be conducted by
Dr. Herbert G. Heneman
Director, Industrial Relations Center, University of Minnesota
TUES., JUNE 13th at the University of Victoria
This seminar is designed to achieve maximum identification of problem areas by "buzz sessions" and panel participation. Dr. Heneman is an overall expert in personnel matters, and is currently preparing the "Official ASPA Handbook of Personnel and Industrial Relations" for the American Society for Personnel Administration.
This is his only seminar in British Columbia — so register now—$30.00 includes luncheon and bound folder of reference materials. Full information available from
Pacific Northwest Personnel Management Association
W. J. Williams, c/o Civil Service Commission, Parliament Buildings, Victoria, B.C.
382-6111 Local 2683

OAK BAY MANSION
YORK PLACE
It requires a 3 page brochure (available free) to outline the desirable features of this lovely mansion set amidst .77 of an acre of secluded gardens in prime Oak Bay.
As a bonus, part of the accommodation produces income without interfering with owner's privacy in any way—thus cutting upkeep to a negligible figure.
Far below replacement cost at $99,500 with VERY GENEROUS TERMS. Will seriously consider your house in trade.
GEORGE BLACKBURN 386-8111

GRACIOUS ROCKLAND
DISTINCTIVE HOME
A vibrant, living, breathing family home in which to raise a family in the secure embrace of traditional English comfort. Secluded by high hedges and set in a lovely small garden with terrace and wishing well, close to Government House. There are four large airy bedrooms, four bathrooms, elegant living room, ample dining room, inviting family room, private den, handsome reception hall —all in an eminently practicable layout. The entire decor creates an atmosphere of dainty charm and exquisite cheerfulness. Well worth $58,500 with terms to suit. For full details without obligation, phone
GEORGE BLACKBURN, 386-8111

BRAND NEW — CORDOVA BAY
New homes seldom last long on the market and this beauty will be no exception. Built in a prime area of all new houses, this spacious three bedroom home is certainly the most attractive house on the street. Situated as the last house on the cul-de-sac, it is away from the crowd and congestion. Price is $36,900.
386-8111 386-1707
MR. W. CLEUGH
MONTREAL TRUST

ATTENTION C.L.U.'s
Management personnel required for an established and expanding insurance company in Victoria and Nanaimo. Must have C.L.U. designation. State preference of location, salary expected and experience in letter of application. All replies treated in strict confidence.
VICTORIA PRESS
BOX 356

CONDOMINIUM CORNER
Victoria's Best Condominium Buys
415 LINDEN
"FAIRLYN"
Quiet location, close to bus, shops. Very de luxe, 2-bedroom suites. Prices from ... $23,900
OPEN TO VIEW
MON. - SAT.
2:00 - 4:00
Trade Your Home
2095 OAK BAY AVE.
Marquee Court
1 and 2-bedroom suites. Favored Oak Bay location. Prices from ..... $13,500
OPEN TO VIEW
MON. - SAT.
2:00 - 4:00
Trade Your Home
190 GORGE ROAD WEST
WILLOW COURT
Large 2-Bedroom Luxury Accommodation at Minimum Prices.
OPEN TO VIEW
Mon. - Sat.
2:00 - 4:00
Exclusive Sole Agents
WHYTE & GOWER
Oak Bay Properties Ltd.
2227 Oak Bay Avenue
592-2407


## CALGARY

FRIDAY

| INDUSTRIALS Stock | Sales | High | Low | Close | Net Ch'ge |
|---|---|---|---|---|---|
| KSF Chmcl | 200 | 130 | 130 | 130 | —30 |
| Parkl Bf. | 500 | 48 | 48 | 48 | +1 |
| Turbo Res | 1973 | 140 | 135 | 140 | +5 |
| Cree Lake | 14000 | 46 | 44 | 44 | —2 |
| Japor | 1000 | 30 | 30 | 30 | —7 |
| Lasair Kuma | 600 | 144 | 135 | 135 | —10 |
| New York | 1500 | 65 | 60 | 60 | |
| Petromine | 500 | 20 | 20 | 20 | —4 |
| MINES | | | | | |
| Alta. Coor | 1500 | 39 | 39 | 39 | +4 |
| Calcorp | 3000 | 10 | 10 | 10 | +1 |
| Cullus | 4500 | 33 | 30 | 30 | — 1 |
| Index | 300 | 120 | 110 | 120 | +10 |
| Lone Creek | 500 | 65 | 65 | 65 | —5 |
| Metrix | 2500 | 40 | 40 | 40 | +10 |
| Rap River | 1500 | 10 | 10 | 10 | |

Total sales: 45,275


BUY DIRECT FROM BUILDER AND SAVE
CONDOMINIUM
Park Olympic Heights, 660 Battery Street
THE BEST LOCATION IN THE WORLD—
1 BLOCK TO BEACON HILL AND SEA
Seconds from Downtown
Special built-in soundproofing. NOT a converted apt. Luxurious 1 and 2 bedrooms, twin bed size with quality appointments. Huge balconies, water views, fireplaces. Compare your present home or apt. with the way you could be living.
TRADE YOUR HOME AT FULL MARKET VALUE
OPEN 1-5 INCLUDING SUNDAY
384-3021

LAND SPECIALS
18 ACRES — 8 MILES Paved Road, Hydro $22,950
5 LOTS — Sewer, Water Hydro, Paved Road with Curbs — $29,500
2.9 ACRES — Treed, Paved Road., Hydro, Gallano $12,500
"ARMY" ARMSTRONG
388-4271, Res. 479-2855
J. H. Whittome & Co. Ltd.

NEW - NEW - NEW
3-BEDROOM HOMES
AT
LAPWING PLACE, SIDNEY
Your choice of Split Levels or all One Level Homes on a Cul de Sac. Fully serviced lots. All homes have fireplaces, quality wall-to wall, large kitchens with loads of cupboards. Sliding glass doors to sundecks.
CHARMING HOMES AT
$22,020 - $23,481 - $23,795
TO VIEW ANY TIME CALL
384-8126 JOHN F. COLWELL 592-9828
Pembecton, Holmes Ltd.
1002 Government Street

360 DALLAS
SEAFRONT CONDOMINIUM
TRADE - TRADE - TRADE

Don Whyte
YOUR HOME For prestige condominium suite, up to 1500 square feet. Priced from $27,000.
OPEN TO VIEW
MON. - SAT., 2:00 - 4:30
Exclusive Sole Agents
WHYTE & GOWER
OAK BAY PROPERTIES LTD.
2227 OAK BAY AVE. 592-2407 Anytime

OPEN HOUSE
9348 MARYLAND DRIVE, SIDNEY
FRIDAY 7 to 9:30 — SATURDAY 1:30 to 4:30

See this spacious home with mature landscaping in a safe, quiet and controlled neighborhood. Notice the valuable features which include: 4 bedrooms, 3 bathrooms and over 2,000 sq. ft. of family living area —all offered at below replacement cost. Asking only $29,500. Low down payment — 10%, or less if you can use your government grant. See this big value for yourself. Then discuss how easy it can be to make this house your home.
D F Hanley Agencies Ltd.
BARRY KIRBY
385-7761 or 656-1638

NEW APARTMENT BLOCK OF 42 SUITES
Prime Location
Close to waterfront, Beacon Hill Park and shopping facilities
Projected Gross Income over $72,000.00
Cash Flow over 9%
First Mortgage $360,000.00
Price $490,000.00
TO VIEW PLEASE CALL
CITY TRUST
DAVE TAYLOR or BILL SIDHU
383-4141

BRITISH COLUMBIA
REVIEW OF BRITISH COLUMBIA CORPORATE AND SECURITY LAWS
The review of the corporate and security laws of British Columbia to consider amendments to existing legislation is continuing, with special emphasis on:
THE PARTNERSHIP ACT
THE SOCIETIES ACT
and
THE SECURITIES ACT
Interested persons and organizations are invited to submit their views in writing to:
Corporate Legislation Committee,
Department of Attorney-General,
Parliament Buildings,
Victoria, British Columbia.
Not later than July 14, 1972.
Honourable Leslie R. Peterson, Q.C.
Attorney-General of British Columbia.

ASKE homes and construction ltd.
OPEN HOUSE SUNDAY, JUNE 4, 1—5 P.M.

546, 549 RIEL PLACE
These two remaining new family homes feature 3-bedrooms, large separate entrance lobby, separate dining room. Shag carpeting. Pre-arranged financing. PRICE: $27,600 and $27,200.

54 OBED AVENUE
3-bedroom older home on quiet street in Gorge area. Redecorated throughout, with new kitchen cabinets. Family room, additional bedroom and laundry facilities in basement. PRICE: $24,200.

DIRECTIONS:
1. RIEL PLACE
Turn onto Baker off Glanford or Carey Road in the Glanford area, then turn onto Riel Place. Watch for our "Open House" sign.
2. OBED AVENUE
Turn onto Harriet from Gorge Road or from Burnside, then onto Obed at our "Open House" sign.
Our sales are direct from builder. There are no commissions to be paid.
For information or appointment please telephone
388-9597 or 656-1162

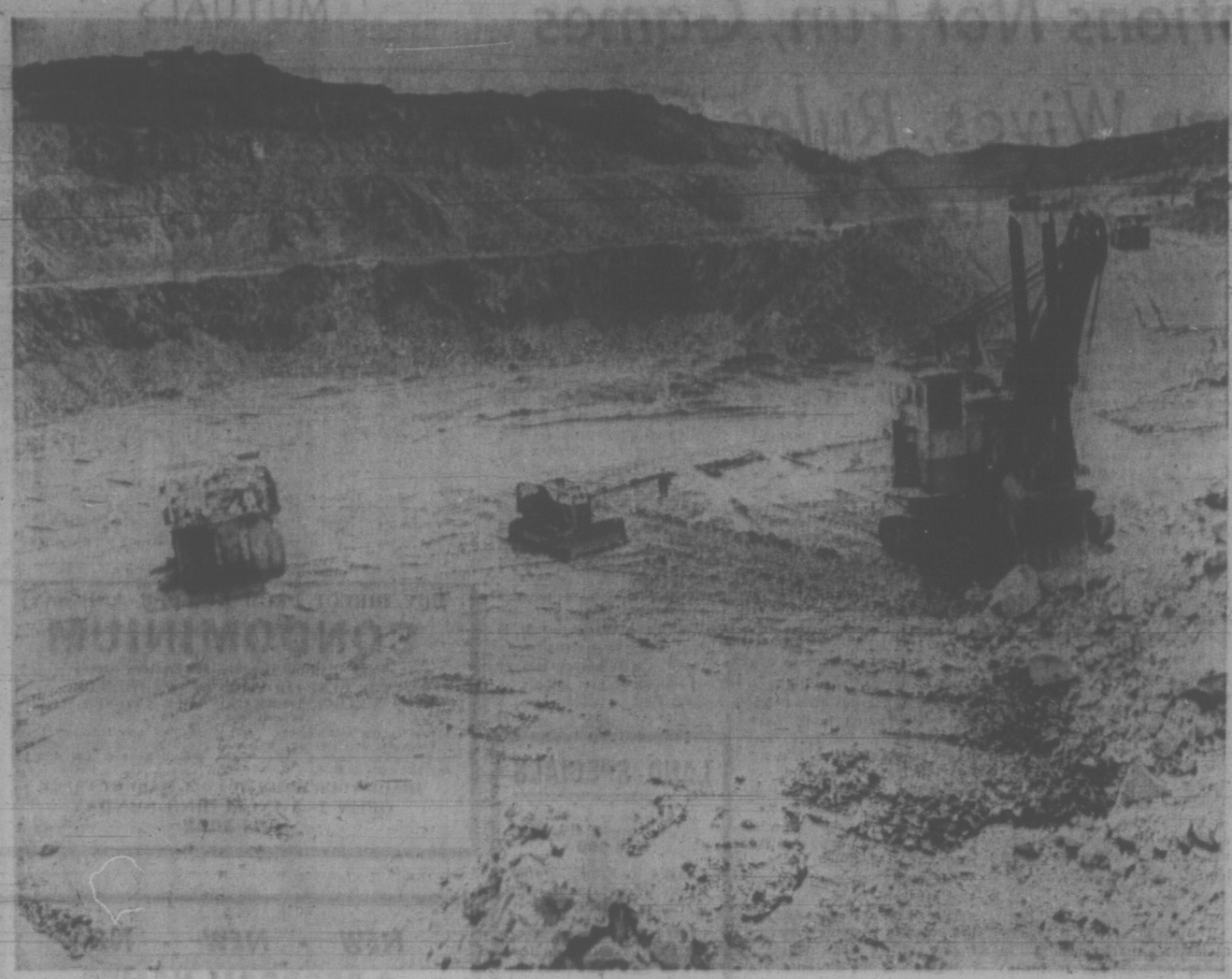

# Big Scoops on Move Chewing Up an Island

By AL FORREST
Times Business Editor

PORT HARDY — British Columbia is copper country and the Utah mine here — in terms of production — is the biggest in the province.

In mid-May the $70 million mining operation was exactly a year old and right on schedule in almost every department.

A total of 100,000 tons of ground is scooped up every day of the year — New Year's Day and Christmas included. And 33,000 tons of it is ore (the rest is overburden).

The 33,000 tons per day is pushed through a $40 million mill to turn out a goal of 230,000 tons of copper concentrate per year.

There are, however, some bugs to be worked out of the milling process because the 33,000 tons per day is at present producing concentrates at only about 200,000 tons per year or 85 per cent of the target.

At just over $200 per ton that represents an annual gross income from copper concentrate of some $42 million rather than $50 million so there is some concern at the plant here.

Copper is, by far, the most important metal mined in British Columbia in terms of dollar value. Zinc, Molybdenum and lead come next. Here are the estimated dollar values for B.C. metal production in 1971:

1. Copper $133 million, 2. Zinc $50 million, 3. Molybdenum $40 million, 4. Lead $35 million, 5. Iron $17 million, 6. Silver $11 million, 7. Nickel $4 million, 8. Gold $3 million.

But mine manager Morton Pratt, the Arizona-raised chieftain of Island Copper's operation, expresses confidence the target will be reached.

"The important thing so far is that we have found the ore. I have been in mining operations before where the indicated ore wasn't there. The ore is very definitely here. That is reassuring. Our milling problems will be solved in time."

This mine 10 miles south of the Port Hardy townsite was discovered in 1965 by B.C. prospector Gordon Milbourne who has been granted a continuing royalty on the profits.

Utah International Inc. of San Francisco purchased the claims and proved up an ore body estimated at 280 million tons of ore averaging .52 per cent copper and .027 per cent molybdenite.

Mine and mill management is a blend of American officials from other Utah mining operations and Canadian mining engineers.

First shipment of copper concentrates was on Dec. 28 when a Swedish ore carrier picked up a load for Island Copper's two Japanese buyers, Mitsui and Mitsubishi.

The mining is being carried out in a huge open pit. At present the hole is down 260 feet to sea level by means of terraced roads 40 feet down from each other.

Eventually, after 25 years of mining, the pit will be 1,000 feet below sea level and be more than a mile long at 7,500 feet and 3,500 feet wide.

When the mine is abandoned, Utah has guaranteed (with a $110,000 bond) to turn the pit into a salt or fresh water lake and create a recreation site with grass, trees and boating facilities.

But that's in the future.

Today and every day the huge $700,000 shovels (four of them) scoop up enough ore to fill a 120-ton capacity truck in four swoops.

The trucks, the most fascinating feature of the operation, are constantly on the move. An idle truck means lost money when an investment is that high and they are carefully scheduled to be ready to receive ore the instant a full truck pulls out.

The 19 trucks are worth a quarter of a million dollars each. They stand as high as a two-storey house and the wheels (two in front, four on back) are higher than a man.

Recently a truck accidentally ran over the cab of a 15-ton cartage truck on the mine property. The driver of the huge ore truck didn't even know it.

"I didn't even feel a bump," he reported. There were no injuries and only minor damage in the incident.

The ore trucks weigh 60 tons, have diesel motors that run a generator for two electric motors, one in each of the rear wheels. Total horsepower is 1,000.

They cruise at about 15 miles per hour. At 23 m.p.h. a governor automatically shuts off the motors. The governors are altered depending upon the extent of crowding conditions at the mine.

Tires alone cost $3,000 each so the full set of six is an $18,000 investment.

They look like lumbering elephants as they roll relentlessly back and forth the half mile to the mill.

An employee, travelling the route in a car, was asked:

"Do the ore trucks have the right of way?"

"I would say there's no doubt about that."

From the mine the ore is dumped in a huge crusher and then is fed into the six huge mills that look like giant wheels. They rotate 11 times per minute throwing the larger chunks of ore cascading against the smaller pieces and eventually turning everything into almost a powder.

The ore is sent through the main 140 flotation cells and copper pyrite floats to the surface and automatically skimmed off.

The solidified concentrate is stored in a conical building near the Rupert Inlet wharf no more than a husky stone's throw from the mill.

The conical building holds 37,000 tons of copper concentrate, enough to fill an ore carrier.

The mill is completely automated. The six spinning mills or wheels are watched by only two men whose main job consists in seeing that the machines are operating normally.

Likewise the 140 whirling flotation cells are supervised by only two men who check to see that the proper flow of chemicals is going in and a good return of pyrite is floating off.

In the centre of the mill is a futuristic mission control centre with closed-circuit TV on the crusher and a wall of lights indicating what flotation cells are in operation and how the flow of ore is moving.

There are 550 employees at the site, 105 of them on salary. The mine employs 251 and the mill 106. Operations continue in three shifts around the clock seven days a week, 365 days a year.

While the target is 230,000 tons of copper concentrate per year, the mine has a potential of twice that amount. However, Utah's studies indicate the most efficient extraction rate is at the 230,000 level. Crowded conditions at the mine pit would be one of the biggest obstacles to overcome in trying to meet full potential of 500,000 tons of concentrate per year.

Any tour of Island Copper is certain to feature a visit to the mine laboratory where a staff of five with a budget of $120,000 per year work full-time on environmental studies.

Main chore is to determine the effects of dumping mine tailings into Rupert Inlet.

Permission to dump tailings at the rate of 9.3 million gallons per day was granted by the Pollution Control Board.

Environmental studies of the inlet are by the five scientists hired by Utah who work under the supervision of the University of B.C.

The five are the envy of other Utah employees and university scientists as they are being paid to work full-time on pure research. It is like having Ph.D. thesis or book handed to them almost on a platter.

They have a room full of equipment for obtaining plankton and water samples at various depths in the inlet. They are doing a thorough study of what Rupert Inlet is like before the mine tailings take effect.

The five also get paid to go fishing — for specimens to test for chemical reactions to the tailings.

The tailings are carried by pipe 2,400 feet into the channel at a depth of up to 500 feet. The plan is to have most of them below the 300-foot level and none above the 150-foot line.

The tailings will not provide any benefit to the marine life at the bottom of the channel. It remains to be seen how much harm they do.

The major consideration is to keep the tailings from drifting up to affect the marine environment in the top 150 feet of the inlet.

To date no tailings have been detected above the 175-foot line but this matter is under constant check.

Income from the Island Copper mine at Port Hardy has helped boost net income of Utah International Inc. of San Francisco to $9.5 million or 66 cents per share for the second quarter compared with $8 million or 56 cents per share in the same quarter of 1971.

Net income for the first half was $17.4 million ($1.21) up 5.2 per cent over the first half last year.

## WHO'S BIGGEST?

While Island Copper is currently number one in B.C. in terms of production of copper concentrate, output is subject to rapid changes.

At present Island Copper is producing 200,000 tons of copper concentrate per year, compared with 160,000 tons for Lornex at Kamloops.

However both are likely to be overtaken by Gibraltar, 100 miles south of Prince George, which is now in production.

And all may be overtaken when Valley Copper gets into production.

However, on Vancouver Island, it is strictly no contest.

In ore handled by the mill, Island Copper (Utah) is bigger than the others put together.

1. Island Copper (33,000 tons per day); 2. Jordan River (1,500 tons per day); 3. Western Mines (1,000 tons per day); 4. Coast Copper (800 tons per day).

## Down ... Down ... Down

Open pit copper mine at Port Hardy is down to sea level after first year of operation. After end of project 25 years from now the pit will be 1,000 feet deeper. Giant shovels scoop ore onto 60-ton trucks that carry 120-ton load.

GIANT ORE TRUCK bigger than an elephant carries 120-ton loads from open pit mine to mill at Utah operation at Port Hardy. Truck costs $250,000, a single tire costs $3,000. The tire is higher than Times business editor Al Forrest (left) who gets details from Michael Richings, executive assistant to mine manager Morton Pratt.

## BEFORE THE JUDGE

A woman shoplifter was sentenced in provincial court Friday to two months in jail for stealing a man's suit, a $5 purse and a $15.95 shirt from two shops April 29 and May 25.

Gizelia Schield, 35, who gave her address as a Gorge Road motel, pleaded guilty to the charges before Judge E. F. N. Robinson.

The judge sentenced her to two months in jail on the first of two counts and one month on the second, to run concurrently.

"I would make the second sentence consecutive if it weren't for the children," Robinson said.

Mrs. Schield's two young children have been placed in the care of social welfare authorities.

* * *

Joseph Consigny, 19, of HMCS Gatineau, was fined $250 and given a nominal one-day jail term for shoplifting carried out as a result of a dare by friends.

Consigny stole a $2.29 cassette and a $2.50 coat from Wooleo, 3654 Douglas, after he was told by his friends it would be "impossible — there are too many store dicks there."

It was the accused's first offence.

* * *

Denis John Patrick Lynch, 20, of 424 Craigflower, was considered by Judge William Ostler to be a "special case," and was given a fine and probation term for possession of a narcotic.

Lynch was arrested in the bathroom of his home Feb. 21 with heroin and the instruments of administration, as well as a fresh injection mark on his arm.

B.C. Court of Appeal has ruled that except for "special cases," the offence carries a mandatory jail term.

Lynch was fined $500 and placed on two years probation.

Character witnesses said the accused has dropped his heroin habit and was working as a clerk and counsellor with the Damien Society, an addict treatment facility.

* * *

Janine Duprey, 17, of 1245 West Burnside, was fined a total of $150 by Judge F. S. Green on two counts of shoplifting.

Miss Duprey stole hair remover, two patterns, mascara removal oil and nail polish from The Bay April 27, while she was awaiting appearance in Vancouver April 28 on similar charges.

# Ethnic Bigotry Drawing Laughs

OTTAWA (CP) — If you're a Frog, Anglo, Spic, Kraut, Hunky, Wop, Yid or Chink, Jack McPartlin takes a little getting used to.

In fact, anyone going to see the McPartlin's nightclub act at a downtown Ottawa hotel might be well advised first to watch All in the Family, that situation comedy about bigotry that appears weekly on the CBC.

Not that McPartlin is an imitation of blatant bigot Archie Bunker, main character in the Family series.

For one thing, the Ottawa comic-cum-organist has been using bigotry to get laughs for several years.

For another, McPartlin is a much more urban personality.

But he is sharp and satirical and first-time listeners may think him a nasty man indeed.

Then he explains—if he happens to feel like explaining—that the best way to beat bigotry is to talk about it and laugh at it.

**TOSSES RACIAL BARBS**

So when he gets a request to play the Beer Barrel Polka on his $20,000 organ, he is liable to peer sternly around the 150 people packed into the room and say:

"All right, who's the Hunky who sent that up? Where is the meathead?"

And further: "What do you get if you cross a Ukrainian and a Jew? A janitor who owns the building."

Anglo-Saxons? "You can always tell an Englishman but you can't tell him much."

If there is someone of German heritage in the audience and McPartlin can draw him into an exchange, it might be: "Give a Kraut a beer and he figures they won the last two wars."

Or if the fellow is making too much noise in trying to talk to a girl a few tables away: "Why don't you march your jackboots over there and say hello?"

Probably the only people exempt from his racial barbs are Negroes.

McPartlin explains that he doesn't like to pick on anybody who isn't present. Since there aren't many blacks living in Ottawa or even visiting, there aren't usually any in the audience.

French-Canadians take the biggest riding, and there are usually a lot of them present from Ottawa and nearby points in Quebec.

"How does it feel to be in Canada?" he asks for openers. "Come down to get your welfare cheques, have you?" And so on.

At the end of a particularly nasty remark, he might smile broadly and say: "That's what you call fanning the flames of racial hatred."

McPartlin is 34, married to a French-Canadian, and rich.

He wasn't always wealthy —he quit school at 13 to play the organ in a Toronto brothel.

He later joined the army and when he came out in 1961 he decided to try to make a career of music and chatter. He hit the good money when he signed on at the Chateau in 1968.

**POLITICIANS A TARGET**

It has been reported that he now takes in $70,000 a year with his lounge show, other personal appearances, and a radio hot-line program. He doesn't deny it.

He is probably best known for his political satire. With the House of Commons only a few hundred yards away, he brightens his set each night with plenty of fresh political ammunition, although a good slice of his performance is basic corn woven in night after night.

Politicians often show up when the House has a night off. McPartlin once drove Urban Affairs Minister Ron Basford right out the door one night with some sharp cracks.

As the shiny-domed Mr. Basford walked out McPartlin shouted after him: "If you can't take it, baldy, get the hell out."

The pair met the next day and buried their differences over a bottle of champagne.

## Services Awarded Certificates

Lieutenant-Governor J. R. Nicholson will present certificates to four members of the Royal Life Saving Society B.C. — Yukon branch in a ceremony at Government House, Sunday.

Robert Glassford, C. Ross Flint, Robert Lundeen, and Mrs. Scottie Smith will receive certificates of thanks for their services to the society.

Nicholson is the society's patron.

# Science May Save Eagles

ITHACA, N.Y. (AP) — A study into the breeding habits and early life patterns of eagles has resulted in what is believed the first hatching through artificial insemination of the golden eagle species.

James W. Grier, a Cornell University graduate student who headed the project, said that attempts to pair captive adult golden eagles through natural mating were unsuccessful, resulting in the decision to use the artificial insemination technique.

This involved the injection of male semen into a female bird with a syringe. The female egg, thus fertilized, was removed and placed in an incubator at the university.

The result: two golden eagle chicks who now are gathering strength before being released to the wilds. Five others were expected to see life at regular intervals.


**HYPNOTHERAPY CAN**

ALLEVIATE
Hypertension—Insomnia—
Overweight—Smoking—
Emotional Fears—
Mental Blocks—Bad
Dreams

IMPROVE
Emotional Relaxation—
Self Confidence—Habit
Control—Self Expression
Motivation—Self Control
Physical Relaxation—
And many others.

FREE CONSULTATION — 385-7141
Suite 325 - 1207 Douglas



One HOUR
"MARTINIZING"®
CERTIFIES
THE MOST IN DRY CLEANING
Fresh as a Flower —
IN JUST ONE HOUR!
7 LOCATIONS TO SERVE YOU


## NOTICE TO SAANICH DOG OWNERS

As a convenience to dog owners and to provide employment opportunities, a house-to-house canvass will be started on June 5, 1972.

Canvassers will be provided with dog licence tags and receipt books and will be authorized to collect fees and issue licences at the door. You are requested to immediately affix the dog licence and advised to retain your receipt. Your co-operation when the canvasser calls will be appreciated.

The Animals By-law No. 2893 reads in part as follows:

"Any person who owns, possesses or harbours any dog over the age of six months shall obtain a licence therefor in accordance with the provisions of this by-law on or before the first day of February in each year, provided however, that if he becomes the owner, possessor or harborer of a dog after the first day of February in any year, he shall obtain a licence therefor forthwith."

A dog licence is valid for the calendar year in which it is obtained. A portion of the fee schedule from the said by-law is as follows:

"(1) for every dog over the age of six months:
(a) The sum of $5.00 for each male dog.
(b) The sum of $5.00 for each spayed female dog provided, however, that a certificate from a veterinary surgeon to the effect that a female has been spayed shall be accepted in lieu of the licence fee for the calendar year in which the same was spayed.
(c) The sum of $15.00 for each female dog which is not spayed."

For further particulars, reference should be made to By-law No. 2893.


# Win 22 days in Europe and a VW to bring home. Free.

## You could be the winner in this area.

We're having a contest.

If you win we'll give you Holland, Switzerland, Germany, Belgium, Austria, Luxembourg, And France.

We'll give you twenty-two days, with deluxe and first class accommodations, and breakfasts and dinners on us.

We'll give you a Volkswagen Super Beetle for sightseeing (plus $100 gas money). And afterward we'll bring it home as your souvenir.

We'll give you all this (including a round trip Lufthansa flight to Europe) if you do two things:

One, come in and test drive a new '72 Volkswagen. You'll discover it's ahead of its time.

And two, come up with the winning entry in the contest to name our new computer plug.

That's the plug that will connect every new Volkswagen to our VW Computer Self-Analysis System.

It's the service system of the future.

Every '72 Volkswagen is already equipped for it, and the first computers will begin operation this fall.

Come in and let us tell you about it. And about the contest.

After all, it's probably the first time you've been able to enter a contest with a bug in it.

Don't wait any longer.

CONTEST DETAILS AT YOUR DEALER.

# Regals Needed Time To Find Goal Target

By JACK KEATING
Times Staff

Certainly the old business of "putting the ball in the net" is what the game of soccer is all about.

Unfortunately, as often as not it is easier said than done.

For about 65 minutes at Royal Athletic Park Friday night Victoria Regals appeared likely to wind up among the unfortunate ones. Despite a wide edge of play during that time, they were trailing Vancouver Spartans 1-0 although they had earned a half dozen excellent scoring chances while the Spartans were managing but one.

Through it all, Spartans seemed masters of the ancient athletic trick of managing to be ahead on the scoreboard while being outplayed in almost every department on the field.

As it eventually turned out, the Vancouverites were beaten everywhere, including the scoreboard, as the Regals struck for a pair of late goals and salvaged a 2-1 victory in the Premier Soccer League match before 676 delighted spectators.

George Hyne rammed in the winning goal, with just over two minutes to play, from about 16 yards out. Ash Valdal had finally scored the equalizer 25 minutes into the half after the Regals had applied constant pressure only to be frustrated around the goal.

"We had all the pressure," said Victoria coach Brian Hughes later. "They had one shot and one goal."

Neil Partner, one of six ex-British players on the Spartans, took advantage of a Regal defensive miscue to fire the ball by goalie Graham Lee. Playing-coach Bobby Cram's shot was blocked by Hughes, but Partner connected on the rebound with about one minute left in the half.

"We had more bite in the second half and putting the ball in the bloody net is what the game is all about," added Hughes.

Regals' first-place standing will attest to that. They hold a slim one-point edge over Croatia, which can move back on top when they play Eintracht today at Empire Stadium in Vancouver. Columbus meets Richmond in a Sunday game at Empire.

Even with just one good leg, Valdal was perhaps Victoria's best all-round forward. He just skimmed the left post with a shot in the first half and was positioned as a perfect decoy on the winning goal.

The crafty centre forward broke his toe two weeks ago and had it frozen before the game and at half time.

"It (winning shot) was hit toward me and I stepped right over it," explained Valdal on Hyne's winning drive.

Bob Bolitho centred the ball to Hyne and the 19-year-old striker slammed it by the sprawled goalkeeper.

Former Victorian Jim Menzies came right back and almost tied the game again but Lee caught his hard shot on the chest.

Action became so hectic around the Spartans goal that on one rush a shot by Peter Wilson bounced off the face of goalie Robin Davies early in the second half.

The shot, which struck an eye, forced him to leave the game and both goals were scored on Tony Chursky, who was kept just as busy as Davies.

## sports

DOUG PEDEN - EDITOR

**DANCING ON TOES** in anticipation of trouble during Premier Soccer League match Friday night at Royal Athletic Park is goaltender Robin Davies of Vancouver Spartans. Causing his consternation is Victoria's Ike MacKay, battling for ball against Vancouver defender (left). Davies held Regals scoreless before leaving early in second half because of injury and his replacement, Tony Chursky, was victim as Regals rallied for 2-1 triumph. (John McKay photo.)

# Will Bobby Jump? Verdict in 10 Days

DENVER (AP) — Bobby Hull, superstar of Chicago Black Hawks of the National Hockey League, says he will decide "in 10 days" whether to jump the NHL club and go with Winnipeg Jets in the new World Hockey Association.

It's reported the possible transaction would provide him with a $2 million contract over five years, $1 million for the first season and an additional $1 million over the four following years.

Hull, in an interview with The Rocky Mountain News, admitted the offer by Ben Hatskin, owner of Winnipeg Jets, had much to offer.

**COMPLETE SECURITY**

"I'd be a fool not to take advantage of an offer like this," he said. "It means complete security for my family and keeps me in the game I love."

Hull indicated his salary with the Black Hawks was in the neighborhood of $150,000.

But he discounted rumors he was disenchanted with the Black Hawks. Chicago newspapers have reported Hull feels the front office isn't interested in him.

**TALKS HELD**

He said he and his agent, Harvey Weinberg, have talked informally to the Hawks and a figure of $1 million was tossed out for a five-year plan.

However, news accounts of the talks indicated general manager Tommy Ivan did not pursue negotiations, nor did team president Bill Wirtz.

Hull, who has been with the Chicago club for 15 years, said the Black Hawks haven't been in touch with him since the report of the Winnipeg offer.

"Maybe they don't think Winnipeg is serious," he said.

He says he has completed his contractual obligations with Chicago.

"I'm not going after them — they have to sign me. Winnipeg has taken the initiative and that's why I've agreed to sign with them — if they come up with the money."

WHA president Gary Davidson was also in town to talk with Hull.

The league has franchises with Edmonton, Ottawa, Quebec, St. Paul, New England, New York, Chicago, Houston, Los Angeles and Philadelphia in addition to Winnipeg.

BOBBY HULL
. . . no word from Hawks

# Gibby Straightened Out By Player's Putting Tip

CHARLOTTE, N.C. (AP) — Slump-ridden Gibby Gilbert, who stormed into first place after two rounds of the $175,000 Kemper open golf tournament Friday, said it was a putting tip from Gary Player a week ago that turned his game around.

"Putting's my game," the 31-year-old Gilbert said. "And I'd been putting just awful all year.

"I played a round with Player last week and he gave me a tip. I'd been moving my knees on the putts and didn't know it — that got me straightened out."

Using the new stance on the greens, Gilbert holed four birdie putts in the 15-to-25 foot range as he forged a five-under-par 67 for a 135 total—nine under par on the massive, 7,278-yard Quail Hollow Country Club course.

GIBBY GILBERT
. . . putting tip helps

But he had to birdie his last hole, a par five where he chipped up to six feet, to pull out of a tie with first-round leader Cesar Sanudo, Dave Hill and Billy Casper, all tied for second at 136.

**HILL HAS 66**

Hill stormed in with a 66. Sanudo managed a 71 despite suffering from heat-induced dizzy spells over the last nine holes. And Casper, at one time 11 under par for the tournament and threatening to make a rout of it, went one over par on three of the last four holes he played and still had a 70.

Lee Trevino, with a second consecutive 69, Labron Harris and Kermit Zarley were next at 138 with Player and Doug Sanders in the group at 139.

Arnold Palmer went one over on four of five holes at one stretch, took a 75 and just survived the cut for the final two rounds at 145.

Canadians Ben Kern, Wilf Homenuik, and George Knudson all missed the cut. Kern, of Toronto, shot a 72 Friday to finish at 146.

Homenuik of Winnipeg ended with 148 after shooting 73 and Toronto's Knudson carded 74 and finished with 150.

| | |
|---|---|
| Gibby Gilbert | 68-67—135 |
| Cesar Sanudo | 65 71—136 |
| Billy Casper | 66-70—136 |
| Dave Hill | 67-66—136 |
| Lee Trevino | 69-69—138 |
| Kermit Zarley | 71-67—138 |
| Labron Harris | 69-69—138 |
| Bob Wynn | 70-69—139 |
| Doug Sanders | 71-68—139 |
| Charles Sifford | 68-72—140 |
| Ralph Johnston | 71 69—140 |
| Ted Haynes | 71-70—141 |
| Ken Stiff | 74-67—141 |
| Rod Funseth | 76-65—141 |
| Art Wall | 72-69—141 |
| John Miller | 70-71—141 |
| Bob Barbarossa | 71-70—141 |
| Mike Hill | 73-68—141 |
| Tom Shaw | 73-68—141 |
| Tony Jacklin | 69-72—141 |
| Bruce Crampton | 71-70—141 |
| Sam Snead | 70-71—141 |
| Phil Ridgers | 72-69—141 |
| Miller Barber | 70-71—141 |
| Ben Kern | 74-72—146 |
| Wilf Homenuik | 75-73—148 |
| George Knudson | 76-74—150 |

# Smith Boys Like Strawberry Race

Victoria drivers Roy Smith and Al Smith must like that strawberry flavor.

Between them, the Smith boys have captured the Strawberry Cup race at Western Speedway a total of five times and both will be back at the Millstream Road oval tonight trying to keep the event a Smith affair.

Roy will be bidding for a third straight triumph while Al, no relation to Roy, is a three-time victor hoping to preserve his mark as the leading winner in the event's history.

Time trials for the ninth annual contest for super-modified machines start at 7 p.m. and Island drivers will be competing against several American pilots in the Washington Racing Association-sponsored race.

John Tharp, leading WRA driver, is one of the favored visitors, mainly on the strength of five main-event wins this year.

Besides winning feature races in Longview, Wash., Tacoma, Spokane and Portland, Tharp was the first-day winner of the Daffodil Cup races last month at Western.

Seattle's Ross Fentez, winner of a main event last month at Western, is rated another major threat on the list of invaders.

Other former winners were the late Jim Malloy, the 1964 cup champion who died last month of injuries suffered when his car crashed into a wall in a trial run for the Indianapolis 500, and Jim Roberts, who took the trophy in 1968. The race was not held in 1966.

# Billie Jean, Evonne Gain French Final

PARIS (AP) — Evonne Goolagong of Australia, the defending champion, and Billie Jean King of Long Beach, Calif., battled their way Friday into the women's singles final of the French open tennis tournament.

Mrs. King, No. 2 on the American ranking list, defeated Mrs. Helga Masthoff of West Germany 6-4, 6-4.

Miss Goolagong, who won the French and Wimbledon titles on her first European swing last year, defeated Francoise Durr of France 9-7, 6-4.

The women's final Sunday is rated as the world clay court championships.

**GARY PLAYER'S GOLF CLASS:** Don't be a sentry

# A 'Buyer Beware' Label Hangs on Draft Choices

MONTREAL (CP) — Next week's annual meeting of the National Hockey League's board of governors could turn out to be one of the biggest and most important in the 55-year history of the league.

That was the opinion expressed by league president Clarence Campbell Friday as he prepared for the Monday-to-Thursday gathering.

This year, in addition to the normal flow of league business and annual drafts, the NHL president must conduct another expansion draft — this one handled with the spectre of the new World Hockey Association lurking in the wings.

The expansion draft will be conducted Tuesday to stock new teams in Long Island, N.Y., and Atlanta, Ga., with both clubs scheduled to begin play this year.

And the governors must deal with another expansion problem Thursday — choice of two more cities from 10 United States applicants to join the league for the 1974-75 season.

"I thought we'd have a lot of this business completed before this meeting," Campbell said, referring to the latter item.

"But the governors won't decide until the final day of the meeting who the two new franchises will be."

There are three applications from Kansas City, and one each from San Diego, Phoenix, Dallas, Indianapolis, Cleveland, Cincinnati and Washington, D.C.

But while the governors are pondering who their two new partners for 1974-75 will be, the new newest general managers, Cliff Fletcher of Atlanta and Bill Torrey of Long Island, will find the onus on them to pick wisely.

In previously expansion drafts, most players picked up new clubs readily accepted roles with their new employers. However, this year there remains the distinct possibility of some of the choices moving on to the WHA.

This year is the first time such a diversion has existed.

"They get no guarantee the player drafted will report," Campbell said, acknowledging the possibility of some defections to the new league. "It's 'buyer beware' in the expansion draft with no warranty that the boy drafted will respond."

Each of the 14 existing franchises is permitted to protect 15 players and two goaltenders during the expansion draft. The four clubs — Montreal, California, Philadelphia and St. Louis — that lost goalkeepers in the 1970 expansion draft are exempt from losing a netminder "at their option."

The two clubs, if all players drafted report, will wind up with 19 players, plus two netminders each.

Campbell said next week's meeting will review the whole situation of player defections to the new league, but in the meantime such desertions continue to be handled at an individual club level.

Due to the expansion draft this year, the intra-league draft will be conducted as usual, but in a modified form. Monday's intra-league event sees each of the 14 NHL clubs drafting from each other.

In this draft, each club may protect 18 players, with NHL-owned goalkeepers exempt from this year's proceedings. Also exempt are first-year professionals and amateur players under 22 years of age as of Dec. 31, 1972. The claiming price is $40,000 in U.S. funds.

The maximum loss by any club this year cannot exceed one player.

The amateur draft is scheduled for Thursday. Long Island and Atlanta, in a predetermined order, will have the first and second choices in each round, followed by the existing clubs in reverse order of total points earned during the regular 1971-72 season.

Under a new agreement reached between the Canadian Amateur Hockey Association and the NHL, the first 32 amateurs chosen will each cost the drafting team $3,000 plus an additional $7,000 when the player signs a pro contract.

The next 32 amateurs picked also cost $3,000 each, with an additional $4,000 forthcoming when the players sign NHL contracts. The remainder cost $2,000 each to draft, plus a similar amount when signed to contracts.

Last year, 117 players were chosen in the amateur draft. The drafting team paid $3,000 for each pick, plus an additional $3,000 when the pro contract was signed, and then paid another $4,000 if the player played 25 or more games in the NHL in his first year. Twelve amateurs fell into the latter category, each bringing a total of $10,000 to the CAHA.

# Penny Awarded Federal Grant

OTTAWA — Track star Penny May was one of 38 Canadian student athletes receiving federal grants announced Friday by Health and Welfare Minister John Munro.

The winner of Victoria's outstanding female athlete-of-the-year award in 1970 and again in 1972 is one of 29 athletes to receive $2,000 awards renewable for up to four years. The other nine recipients will receive $1,800 awards which may be renewed for one year.

Miss May, who specializes in sprints and hurdles, now is living in Burnaby and attends the University of B.C.

Seven other B.C. students also earned awards. Stephanie Berto, Brenda Eisler, Dianne Murray and James Wright, all of Vancouver, and Karel A. J. Jonker of Burnaby were awarded $2,000 grants, while Steven Matheson and Theresa K. York of Vancouver drew $1,800 awards.

The federal government instigated the grants to aid Canadian students who wish to combine both educational and athletic careers.

Other Western athletes awarded grants included — James Hunter and Carolyne Oughton of Calgary; Robert Hasting of Lethbridge; Mike Harrington and Catherine Wedge of Saskatoon, Brian D. Philips, Robert Toogood and Sylvia Burka of Winnipeg; John Reid of Selkirk, Man., and Gordon Bertie of Edmonton.

# Penguins Boost Rutherford's Pay

PITTSBURGH (AP) — Pittsburgh Penguins of the National Hockey League have signed goalie Jim Rutherford to a two-year contract with a "well deserved, substantial raise," general manager Jack Riley said Thursday.

The terms of the new pact were not disclosed.

ISLAND INTERMEDIATE LACROSSE LEAGUE
Island Pacific Oil
vs.
Vancouver East
SUNDAY, JUNE 4, 2 P.M.
Memorial Arena
Adults 75c, O.A.P. 50c, Children 25c

QUEEN AND HER MAIDS
vs.
EMPRESS PAINT SR. LADIES
SUN., JUNE 4, 7:30 P.M.
Royal Athletic Park
Advance Tickets Arena Box Office
Softball
PLAY BALL 4 AGAINST 9
Adults $1.25 Advance $1.00 at Door. Students, O.A.P. $1.00. Children 12 and under .50

SNOOKER EXHIBITION
SEE
CLIFF THORBURN
North American champion play on Canada's finest snooker table.
THE SATURN 1 by
NATIONAL
MACLAURIN THEATRE
UNIVERSITY OF VICTORIA
June 9 - 10 - 11
Information: Automatic Music Co. Ltd. 1923 Quadra St. 384-7732
National Bowling and Billiards 445 West 2nd Ave. Vancouver, B.C. 873-2481

TONITE!
SUPER MODIFIEDS!
9th Annual
Strawberry Cup Race
★ Trophy Dash ★ Heat Races ★ 50-Lap Main Event
TIME TRIALS 7 P.M. RACE ACTION 8 P.M.
Adults $2.75 Students and O.A.P. $1.75 Children 12 and Under FREE!
WESTERN SPEEDWAY!

## BASEBALL SCOREBOARD

**NATIONAL LEAGUE**

**Eastern Division**

| | W | L | Pct. | GB |
|---|---|---|---|---|
| New York | 30 | 12 | .714 | — |
| Pittsburgh | 24 | 16 | .600 | 5 |
| Chicago | 22 | 18 | .550 | 7 |
| Montreal | 18 | 23 | .439 | 11½ |
| Philadelphia | 16 | 26 | .381 | 14 |
| St. Louis | 16 | 27 | .372 | 14½ |

**Western Division**

| | W | L | Pct. | GB |
|---|---|---|---|---|
| Los Angeles | 27 | 17 | .614 | — |
| Cincinnati | 25 | 18 | .581 | 1½ |
| Houston | 23 | 18 | .561 | 1½ |
| Atlanta | 19 | 22 | .463 | 6½ |
| San Diego | 16 | 27 | .372 | 10½ |
| San Francisco | 17 | 31 | .354 | 12 |

Cinn. 000 000 100 000 000 1— 4 13 4
Phil. 010 000 000 000 000 1— 2 14 1
Grimsley, Carroll (8), Hall (11), Sprague (12), Gullett 2-2 (12), Borbon (12) and Bench; Fryman, Brandon (10), Hoerner (13), Twitchell 2-1 (16), Lersch (17) and Ryan. Home runs: Cincinnati — Bench (11th and 12th); Philadelphia — Ryan (1st).

Atlanta 000 003 210— 6 11 1
New York 000 000 001— 1 3 0
Niekro 7-4 and Williams; Gentry 3-3, Taylor (7), Frisella (9) and Grote. Home runs: Atlanta — Carty (4th), Evans (7th); New York — Milner (4th).

Houston 301 010 011— 7 13 0
Montreal 000 001 000— 1 8 0
Dierker 5-2 and Edwards; Torrea 4-3, Walker (4), Lemaster (6), Gilbert (8) and Humphrey. Home runs: Houston — Watson (9th), May (9th), Cedeno (3rd).

Pittsburgh 101 000 002— 4 7 2
San Fran. 202 210 00x— 7 10 0
R. Johnson 6-3, Garber (3), Miller (5), Giusti (7) and Sanguillen; Marichal 2-6 and Rader. Home runs: San Francisco — Kingman (13th), Bonds (8th), Goodson (3rd).

Chicago 000 000 010 1— 2 7 0
San Diego 000 100 000 0— 1 8 1
Hooton, Aker 1-0 (8), Phoebus (10) and Martin. Rudolph (8); Kirby 3-6 and Barton.

St. Louis 000 100 020— 3 7 0
Los Angeles 000 122 30x— 8 14 1
Cleveland 4-4, Santorini (6), Hudson (6), Plodinec (7), Grzenda (8) and Simmons; John 4-3, Brewer (8) and Sims.

**AMERICAN LEAGUE**

**Eastern Division**

| | W | L | Pct. | GB |
|---|---|---|---|---|
| Detroit | 22 | 17 | .564 | — |
| Baltimore | 21 | 17 | .553 | ½ |
| Cleveland | 19 | 18 | .514 | 2 |
| Boston | 16 | 20 | .444 | 4½ |
| New York | 17 | 22 | .436 | 5 |
| Milwaukee | 14 | 22 | .389 | 6½ |

**Western Division**

| | W | L | Pct. | GB |
|---|---|---|---|---|
| Oakland | 25 | 13 | .658 | — |
| Minnesota | 23 | 14 | .622 | 1½ |
| Chicago | 23 | 16 | .590 | 2½ |
| California | 19 | 23 | .452 | 8 |
| Texas | 17 | 25 | .405 | 10 |
| Kansas City | 15 | 24 | .385 | 10½ |

Oakland 000 000 001— 1 9 0
Baltimore 010 121 00x— 5 7 1
Blue 0-2, Horlen (6), Segui (7) and Duncan; Palmer 6-3 and Etchebarren. Home run: Baltimore — Blair (3rd).

California 000 300 010— 4 6 0
Cleveland 000 000 030— 3 11 0
Wright 4-2, Allen (8), Fisher (8) and Kusnyer; Colbert 0-3, Hennigan (8), Mingori (8) and Fosse. Home run: California — McMullen (1st).

Boston 100 000 000— 1 5 1
Kansas City 100 050 030— 9 12 0
Peters (5), Tiant (7), Tatum (8) and Fisk; Drago 3-4 and Kirkpatrick.

New York 000 100 000— 1 8 1
Chicago 004 000 02x— 6 8 1
Patterson 3-7 and Munson; Wood 8-3 and Herrman. Home runs: New York — Torres (2nd); Chicago — Reichardt (1st), Melton (4th).

Texas 000 005 000— 5 6 1
Milwaukee 402 010 00x— 7 13 1
Gogolewski 3-5, Stanhouse (1), Spellenback (5), Panther (6) and Billings; Lonborg 3-2, Linzy (6) and Rettiff. Home run: Milwaukee — Rettiff (1st).

Minnesota 000 001 021 00— 4 6 0
Detroit 040 000 000 01— 5 14 0
Kaat, Corbin (7), Norton (6), Granger (8), LaRoche 1-3 (10) and Roof, Mitterwald (9); Lolich, Scelbach (9), Scherman 2-0 (9) and Freehan. Home runs: Minnesota — Thompson (2nd); Detroit — I. Brown (1st).

**PACIFIC COAST LEAGUE**

Salt Lake 5, Eugene 4.
Tucson 6, Hawaii 0.

**INTERNATIONAL LEAGUE**

Louisville 7, Charleston 3.
Syracuse 11, Peninsula 5.

# Milner the Only Met To Appreciate Niekro

By THE ASSOCIATED PRESS

Phil Niekro nibbled at corners, doling out a starvation diet at home plate with his knuckleball.

Except for John Milner, New York Mets went away hungry Friday night.

The Atlanta right-hander with the hard-to-hit, off-speed pitch gave up but three hits—all by Milner—as the Braves defeated the Mets 6-1.

"I'm throwing harder than ever this year, but, of course, the knuckleball is working," said Niekro, who has won seven of the nine complete games on the Braves' pitching staff.

Niekro has added an off-speed curve ball along with a diet of more fastballs, but the Atlanta bread-winner still leans heavily on his dancing knuckleball to tame the opposition.

**GETS HIS 7TH**

After Milner hit one of his fastballs for a home run in the ninth inning, Niekro went back to his old reliable. The last two New York batters were unable to hit the thing out of the infield and Niekro had his seventh victory of the year in 11 decisions, the best record on the Braves' wobbly staff.

In the other National League games, Houston Astros defeated Montreal Expos 7-1; Cincinnati Reds turned back Philadelphia Phillies 6-3 in 17 innings; Los Angeles Dodgers trimmed St. Louis Cardinals 8-3, San Francisco Giants downed Pittsburgh Pirates 7-4 and Chicago Cubs beat San Diego Padres 2-1 in 10 innings.

In the American League, Baltimore handed Oakland's Vida Blue his second defeat as the Orioles defeated the Athletics 5-1; Detroit Tigers kept a half game ahead of the Orioles in the Eastern Division standings by shading Minnesota Twins 5-4 in 11 innings; Chicago White Sox slammed New York Yankees 6-1; California Angels clipped Cleveland Indians 4-3, and Kansas City Royals bombed the Boston Red Sox 9-1.

The Mets were unable to manufacture a rally off Niekro. Milner beat out an infield single in the second and singled sharply in the seventh before driving a ball over the right field fence in the ninth.

Bob Watson and Lee May drove in two runs apiece to back Larry Dierker's eight-hit pitching as Houston stopped a six-game losing streak with its victory over Montreal.

Johnny Bench's second home run of the game, a three-run blast in the 17th inning, capped a four-run rally that pulled Cincinnati past Philadelphia.

Juan Marichal pitched a seven-hitter, snapping an eight-game losing streak, to help San Francisco defeat Pittsburgh. The Giants' right-hander, who had not won since opening day, April 15, picked up his second victory of the year. Dave Kingman, Bobby Bonds and Ed Goodson made things easy for the right-hander with home runs.

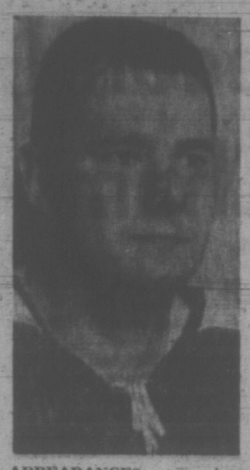

**APPEARANCES** may have changed since these pictures were taken of Ron Jay (above) and Don Ashbee, but both former lacrosse stars will step back into action tonight at Memorial Arena. Jay will be with Victoria Shamrock oldtimers in game at 8:30 against Ashbee and other former players with Nanaimo Timbermen. Introductions begin at 8 and proceeds from evening will go to minor lacrosse.

# Smith Solves Putting Woes

BALTIMORE (AP) — Marilynn Smith, using a new putter, toured the Pine Ridge golf course in five-under-par 68 and took a one-stroke lead over Carol Mann Friday in the opening round of the $30,000 Lady Carling golf tournament.

Miss Smith had five birdies, four on the front nine, and missed a chance for another on the 18th green when she failed to sink a 3½-foot putt.

After her round of 33-35-68 on the par 37-36-73 course, Miss Smith said the new putter had been given to her Thursday by a sporting goods salesman.

Averaging about 35 putts a round in previous tournaments, Miss Smith required just 31 in Thursday's Lady Carling pro-am, and had only 29 Friday.

Miss Mann said she was "very pleased and very tired" after shooting a 69, one stroke better than JoAnn Prentice and Kathy Ahern who were tied for third place.

Boykin each shot 71, Clifford

Sharon Miller and Gerda Little, Sayoko Yamazak and Ann Creed had 72 and Sally Shelley Hamlin were tied for eighth place at 73.

Sandra Palmer, winner of last week's stop on the Ladies Professional Golf Association tour, was one of five golfers tied at 74. Defending champion Kathy Whitmore was tied with three others at 75.

"I was super-charged up," said Miss Mann, "and I ran out of energy after 14 holes. From then on, I just tried to keep from doing something real bad."

Miss Mann had four birdies, including a 30-foot hip shot on the fifth hole.


We've Made It The Way You Want It.

Ford MERCURY

'72 Montego

'Car of the Year'

ROAD AND TRACK

SUBURBAN MOTORS


# THIRTY-SIX HORSES DIE IN STABLE FIRE

**OLD WESTBURY, N.Y. (AP) — Value of 36 show horses and thoroughbred race horses killed Thursday when a fire destroyed a boarding stable on a Long Island estate was estimated today at around $750,000.**

**One of the horses was Capella, second-best open jumper in the United States. Others had recently run at Belmont and Aqueduct, before being sent to the stable, operated by Dr. Mark Gerard, a veterinarian.**

**The stable is leased to Dr. Gerard by George Bostwick Jr., son of the society polo star of a generation ago.**

**The early-morning fire apparently began in a five-ton load of hay delivered Wednesday morning and stored in a loft. Burning hay fell into the rows of horse stalls.**

# There's No Doubt Rosie Is 'Queen'

One of softball's most travelled and eye-pleasing aggregations will be paying a return visit to Victoria Sunday.

Scheduled to meet Empress Paint of the Victoria Senior Women's Softball League at 7 p.m. in Royal Athletic Park is a four-girl team from southern California that performs under the title of the "Queen and Her Maids."

There is no doubt who is the queen. She is 20-year-old Rosie Beaird, a super-star who can deliver an amazing assortment of pitches with such speed and accuracy that she can claim to have hurled 42 perfect games and 129 no-hitters in eight years of pitching.

Backing up the queen are catcher Eileen Beaird, Rosie's 17-year-old sister, a shortstop and a first baseman. For a change in pace, team managers Royal and Carol Beaird can insert a 14-year-old substitute called Little Karen.

Despite wide gaps in the infield and a vacant outfield, publicity releases indicate Rosie's pitching enabled the squad to chalk up 117 victories last year in 129 appearances against men's and women's teams.

Ticket prices at the gate are $1.50 for adults and $1 for students and old-age pensioners.

## Triples Contest Starts Monday

Triples competition for the Corby Wiser Trophy starts on the Victoria West Lawn Bowling Club greens Monday at 7 p.m. with the following draw:

SECTION 1—G. Dean (B) vs. B. Bennett (VW); H. Renfrew (CP) vs. A. Donald (B).

SECTION 2—P. Hawes (B) vs. E. Stoff (VW); J. Ritchie (V) vs. E. Hatfield (OB).

SECTION 3—J. Clegg (B) vs. J. McGregor (VW); Stewart (CP) vs. H. Tapp (V).

SECTION 4—C. Fleck (B) vs. D. Boyle (VW); J. Wise (OB) vs. F. Hall (B).

## McCovey Returns

SAN FRANCISCO (AP) — Willie McCovey, San Francisco Giants' first baseman, was activitated Friday after being out six weeks with a broken arm.

# First Games Monday In Babe Ruth Tourney

Nineteen teams from four leagues are poised for action in a week-long Greater Victoria Babe Ruth inter-league baseball tournament that begins Monday.

Three first-round games are scheduled on each of the first three days and continuation of play on Thursday, Friday and Saturday will send the two surviving clubs into the final, slated next Sunday night at Reynolds Road Park.

In Monday's opening games, all starting at 6:15 p.m., Patterson Construction of the Saanich league will meet Cedar Hill Nursery of the Cosmopolitan League at Bullen Park; Oakcrest (Saanich) plays Optimists (Esquimalt-Victoria) at Lambrick Park, and Oak Bay Optimists (Esquimalt-Victoria) face Frank Browne Construction (Cosmopolitan) at Reynolds Road.

## MINOR BASEBALL

Howard Segenwich pitched a no-hitter Friday as Evening Optimists blanked Westview Auto Clinic 17-0 in a Hampton Little League game.

An interference call against the Optimist catcher allowed one runner to reach base against the 12-year-old right-hander, who struck out eight batters.

Other Friday scores in Greater Victoria's minor baseball leagues:

**BABE RUTH**
**Saanich Evening Optimists**
Oakcrest 12, Patterson Construction 7.
Camosun Electric 8, Marigold Nurseries 4.

**PONY**
**Carnarvon**
Century Inn 8, Evening Optimists 2.
**Layritz**
Big Barn Market 6, Saanich Lions 3.

**LITTLE LEAGUE**
**Hampton**
Expos 8, Arbutus 4 (mini-motor).
**National**
Willocks Garage 14, Gyros 8.
**James Bay**
Cosy 24, BCGE 9.
**Layritz**
Sfers 24, Hawks 16 (minor)

## SPORTS MENU

**TONIGHT**

**MOTORSPORT**

7 p.m. — Time trials for International Strawberry Cup race for super-modifieds. Western Speedway.

**SOFTBALL**

6:30 p.m.—Senior women's exhibition. Vancouver Queens vs. Victoria Empress Paint, Royal Athletic Park.

**SUNDAY**

**SOFTBALL**

10 a.m. — Final day of Stuffy McGinnis Major Men's League tournament, final set for 4 p.m., Heywood Park.

11 a.m. — Victoria Senior Women's League, Canadian Forces Roadrunners vs. Cablevision; Moose Lodge vs. Tillicum Athletic Club, Hyacinth Park.

5 and 6:45 p.m. — Victoria Major Men's League doubleheader, Seaboard Construction vs. Nanaimo Tally-Ho, Central Park.

7 p.m. — Women's exhibition, touring "Queen and Her Maids" vs. Victoria Empress Paint, Royal Athletic Park.

**CRICKET**

2 p.m. — Victoria and District Association, Cowichan vs. Castaways, Beacon Hill Park; Incods vs. Albions, St. Michael's University School.

**LACROSSE**

2 p.m. — B.C. Intermediate League, Victoria vs. Vancouver East, Memorial Arena; Esquimalt vs. Coquitlam, Esquimalt Sports Centre.


A. B. C. ELECTRIC
HAS MOVED TO
831 YATES
382-7221
Appliance Service Specialists
A complete Repair Service to all Makes and Models of Appliances, Radio and TV.

$500.00 LUCKY NUMBER
FOR MONTH OF MAY
No. 8583A
Please check all the free tickets you collected during last month. Above number is worth $500.00.
Chevron
WESTVIEW AUTO CLINIC
Trans-Canada Highway at Tillicum
Phone 385-5412
OPEN 25 HOURS DAILY

HONDA
URGENTLY NEEDS
TRADES
"World of Pleasure"
PEARSON

'72 FORD PICKUPS
Twin I-Beam with front suspension that flattens out the bumps, smooths out the ride, toughens up the truck. 8 foot box. Long wheel base. Want a job done? Depend on Ford.
Suggested Retail, V8 Included, from $3647 F.O.B. VICTORIA
BUDGET YOUR PURCHASE WITH FORD MOTOR CREDIT CORPORATION
SUBURBAN MOTORS
3377 DOUGLAS AT SAANICH RD. 386 6131

WILSON'S
110th Anniversary
SPECIAL CLEARANCE
Dress Shirts
Choose from a variety of sleeve lengths and sizes in these quality dress shirts.
Values from 8.50 to 14.00
Sale Price 3.95 to 8.95
Also Limited Supply
Short Sleeve Sport Shirts. Plain shades. Reg. 9.50 Sale 5.95

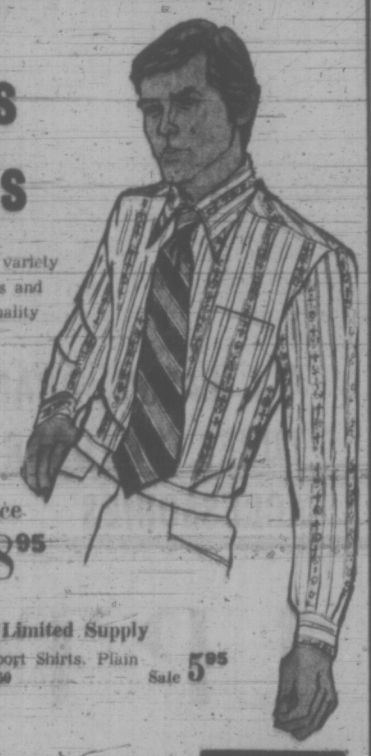

THERE'S MORE FOR YOU DOWNTOWN
STORE HOURS 9 a.m. to 5:30 p.m.
CHARGEX
W&J WILSON LIMITED
1221 Government St. (Opp. the Post Office)—383-7177
Convenient Parking in City Parking Facilities

Gary Thomas, plywood worker, has 26 years seniority with the same operation.

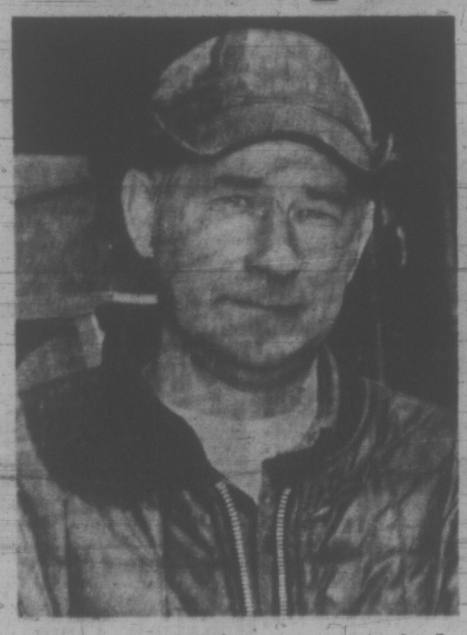

His take-home pay is $130 a week.

Maybe Gary's lucky.
Maybe his car never breaks down, maybe he never has to visit the dentist. Maybe the roof never leaks.
Maybe he can make ends meet on $130. a week. But last year, Gary got sick and dropped a grand — money he couldn't afford to lose.
What he wants is a better hourly rate, an improved medical plan, a dental care plan and a pension.
Which isn't asking for much.
Not when he's a skilled worker, not when he's been with the same operation for twenty-six years.
Not when he works for one of the Province's biggest and richest industries.
Ask yourself this:
Are Gary's demands out of the question, or are they things you'd want for yourself if you were in his place?

I.W. OF A.

Published by Western Canadian Regional Council No. 1 I.W.A. 2259 Commercial Drive, Vancouver, B.C.

72-7

# Claremont Second; Brad Sprint Champ

KELOWNA — Claremont holds down second place as defending champion Burnaby Central took the early lead Friday, the first day of competition at the B.C. high school track and field championships.

Central, despite no first-place finishes, compiled 43 points to take a 14-point lead over Claremont (29). Kitsilano of Vancouver is third with 27 points and Mt. Douglas, which leads Vancouver Island's contingent with 20 athletes, is next with 27.

Speedy Brad Yukubowich of Mt. Douglas raced to first place in the 100-metre dash to emerge as the only Island winner declared in the 12 final events Friday.

Yakubowich, winner of the Victoria and Island sprint titles, finished in 10.9 seconds to beat out Al Dukowski of Vancouver College and Keith Growler of New Westminster.

Cathy Sapsford of Oak Bay bettered her Victoria meet record of 57.8 in the girls' 400-metres but had to settle for second place behind Cindy Roberge of Vancouver Point Grey, who romped to victory in 56.1.

Bev Cox of Vic High was third, two-tenths of a second behind Miss Sapsford.

The bulk of Claremont's total came on the strength of two second-place finishes Brent Isaac and Tim Lott in the 300-metre hurdles and 400 metres, respectively.

Isaac finished just one-tenth of a second behind Gordon Graham of Kitsilano, whose winning time was 40 seconds flat.

Ken Fox of Claremont placed fourth in the shot put and hammer throw while teammate George Brandstetter was fourth in the 1,500-metre steeplechase.

Ronni Hind of Mt. Doug finished runner-up in the high jump, won by Sharon Williams of Vancouver Prince of Wales. Miss Hind was two inches under the winning leap of five feet, six inches. Miss Hind, a slender, grade 11 student, finished seventh in the girls' 100 metres. Jean Sparling of Hillside in West Vancouver took the event in 11.9. Jill Peliand of Oak Bay was fifth.

Jeanine Campbell of Mount View and Tracy Bowers of Belmont took fourth and fifth place in the girls' discus.

Brenda Colvin of Rutland hurled the discus 109 feet to win over Cathy Carlile of North Vancouver, second with a throw of 105 feet, nine inches. The boys' hammer throw was won by Fred Murray of Burnaby South with a throw of 174 feet, 5½ inches. John Malinosky was second with 155 feet, 10½ inches.

Dennis Novitsky of Vernon travelled 43 feet, eight inches in the triple jump. Burnaby Central's Larry Rawlick was second with 42 feet, 8¼ inches. Frank Durante of Vancouver Tech edged Don Allenmeersch of Hope in the shot put.

Dave McTivern of Vancouver Tech won the 1,500-metre steeplechase course in 4:30.4 and gruelling course in 4:40.4 and Kitsilano's Dave Bristow was second in 4:31.3.

BOB BURROWS
. . . reports for duty

## Burrows Brothers On Move

Bob Burrows has left Victoria to resume his climb up the professional baseball ladder with the knowledge that a younger brother may soon head in the same direction.

A standout in basketball as well as in baseball, Bob's climb towards a possible major league baseball career suffered a setback in spring training. He suffered a fractured cheekbone when hit by a pitched ball.

Until the injury, which also created some vision problems, Burrows was scheduled to be assigned to Omaha of the triple "A" American Association by the parent Kansas City Royals.

Bob left Friday for Sarasota in the Florida League. Listed as a catcher on the Omaha roster, he will play first base and in the outfield until he is completely recovered from his injuries.

There was other good news for the Burrows family this week. Bob's young brother Walt, an outfielder-first baseman, was named the most valuable player in the recent Washington State junior college tournament.

Walt hit .500 to help Green River College to a second-place finish in the state tournament.

Bob won the same MVP award while playing with Spokane in 1966.

Both Bob and Walt, along with another brother, Don, were all-star basketball players while attending Oak Bay High in addition to standing out in city minor baseball leagues.

# Homer British Champ

SANDWICH, England (AP) — Trevor Homer, 28, English executive who had never won a major tournament in his life, defeated veteran international Alan Thirlwell 4 and 3 over 36 holes today to become the new British amateur golf champion.

Homer was one up after 18 holes on the 6,633-yard par 34-36-70 Royal St. George's course beside Pegwell Bay.

He virtually wrapped up the title with an astonishing burst of eagle-birdie-birdie from the 25th.

Thirlwell, 43, is an English national selector and admitted he really came to the tournament to look over young talent.

This was the third straight day he had had to play 36 holes of golf over the taxing course with its many deep sand traps and undulating fairways.

**MARATHON MATCH**

Thirlwell, an office manager, put down the last United States threat Friday when he beat Kemp Richardson at the 20th hole after a marathon quarter-final.

Then, without a trace of fatigue, he went on to upset the favorite, British Walker Cup captain Michael Bonallack, 2 and 1 in the semi-final. Bollack was in pursuit of his sixth title.

In the other semi-final match, Homer beat Roger Revell 5 and 3 in another all-British affair.

Homer said when he arrived last weekend he didn't expect to get as far as the last 16.

Homer, a 28-year-old company director, had defeated Findlay Black of Scotland 3 and 2 before defeating Revell, who had triumphed by two holes over Peter Berry, also of Britain.

## Ankle Break Stops Foyt

HOUSTON (AP) — A. J. Foyt, former Indianapolis 500 champion, has undergone surgery to correct a broken ankle and will be out of racing at least two months.

He broke his ankle Sunday during a 100-mile race at Duquoin, Ill.

Mrs. Foyt said her husband came in for fuel and some of the fuel spilled on the hot tailpipe.

"He jumped out immediately and the car ran over his left ankle," she said.

Foyt also suffered first-and-second-degree burns on his face, hands and legs but the burns weren't considered serous.

## O.C. CRICKET

LONDON (Reuter) — Cricket results Friday:

Yorkshire 345 for 8 declared; Glamorgan 86 in 43 overs and 135.

Leicestershire 303 for 7 declared and 114 for 4 declared; Gloucestershire 201 for 7 declared in 79.5 overs and 93.

Warwickshire 133 in 51.3 overs and 209 for 8; Northamptonshire 246 for 7 declared in 85 overs. (Draw.)

Australians 384 for 9 declared; Derbyshire 237 for 4. (Draw.)

Somerset 300 for 3 declared; Surrey 124 in 69 overs and 168.

Essex 119 in 46.1 overs and 236 for 7; Nottinghamshire 277. (Draw.)

Worcestershire 252 and 216 for 4 declared; Middlesex 192 in 81.5 overs and 253 for 9. (Draw.)

Kent 63 for 4 in 32 overs and 164 for 5 declared; Lancashire 30 for no wicket declared in 4 overs and 208 for 8.

M.C.C. 268 and 222 for 3 declared; Oxford 185 and 189 for 8. (Draw.)

## Three Linemen Signed by Lions

VANCOUVER (CP) — British Columbia Lions of the Canadian Football League have announced the signing of three import linemen.

Ernie Coleman of St. Cloud State, Minn., and Northern Arizona's Mike Hannigan are offensive linemen, and Joe Lewallen of West Texas State is a defensive lineman.

## Coquitlam Here Sunday

Rick La Pointe rammed in seven goals and assisted on three others as Esquimalt Teamsters battered Saanich Charman Pacific Realty 20-3 in B.C. Intermediate Lacrosse League action at Esquimalt Sports Centre Thursday.

The high-scoring, 16-year-old centre will again be in action Sunday when Esquimalt meets Coquitlam in an interlocking game at 2 p.m. at the Sports Centre.

Basil Rouault added three goals to the rout and Darrell Deane contributed one goal and four assists.

## Frazier Pilots Four Winners

VANCOUVER (CP) — Decidedly D, starting at a surprising 4-to-1, came home by a neck ahead of the favored Nine O'clock Gun in the featured eighth race Friday night at Exhibition Park.

It was the fourth win of the evening for jockey Basil Frazier, who won the third on Nayak, the fifth on Mr. El Con and the seventh on Pink Saint.

## Nuttall, Dinney Builders' Best

Ken Nuttall captured low net and Ron Dinney won the low gross trophy to share honors in the annual Victoria Home Builders' Association golf tournament Friday at Gorge Vale.

Other prize-winners included Bob Coutts, Bill Eastgate, M. Rudden and Gary Bishop.

## Hoop Boss Quitting

NEW YORK (AP) — Commissioner Jack Dolph of the American Basketball Association announced today he has resigned effective at the end of his three-year contract in October.

Dolph said he was leaving because he saw the future a merger between the ABA and National Basketball Association in which NBA commissioner Walter Kennedy will be the single commissioner.

"It therefore behooves me to look to my own future and certain opportunities that are available to me at the present time," he said.

Dolph, 44, took over the struggling ABA in October, 1969 after 18 years as a television executive at CBS.

# EXHIBITION PARK RESULTS, ENTRIES

First Race — $1,400 claiming, three-year-olds, six and one-half furlongs:
Tudor Key (Chabara) $9.90 $4.70 $2.80
Astra Shot (Inda) 6.90 3.30
Sunny Easter (Frazier) 2.50
Also ran— Dr. E. O., Aim To Win, Allasmore, Magic Shadow, Mr. Slick, Fir Fantasy. Time 1:18 4-5.
Quinella paid $26.

Second Race — $1,400-Allowance, two-year-olds, three furlongs and 150 yards:
Chuckie Win (Cuthbertson) $16.60 $8.40 $4.80
Mikro Tyke (K. Smith) 4.50 2.80
Flying Gourmet (Hamilton) 2.60
Also ran— Curly G, Deception Pass, Strongvitem, Rullah I Am, Double Circle, Malibu Ruler, Crestwood Park. Time 0:42 3-5.

Third Race — $1,600 claiming three-year-olds, six and one-half furlongs:
Nayak (Frazier) $4.50 $4.20 $2.80
Avon Fleet (Leblanc) 6.50 2.80
Lory Brand (Sandoval) 2.80
Also ran, Zemanna, Brennen, Mark Commander, Hard To Know—Miss Lisa B. Time 1:19 2-5.

Fourth Race — $1,400 claiming three four-year-olds, six and one-half furlongs:
Jimmy McD (Frazier) $17.10 $6.50 $4.00
Blessed Star (Terry) 4.10 2.90
Ardent Runner (Inda) 3.10
Also ran:: Flying Native, Son Can Run, Glen Owen, Muda Morn, Soupy C., Shane Baykey, B.C. Hustler. Time 1:20 3-5.
Exacta paid $71.20

Fifth Race — $1,600 claiming four-year-olds and up, six and one-half furlongs:
Mr. El Con (Frazier) $18.40 $5.60 $3.20
Magnum's Treasure (Cuthbertson) 3.20 2.30
Andys Arab (Sandoval) 2.70
Also ran: Neverawake, Regal Zephyr, Control Me, Hall The Dodger, Hermines King, Gellatly Point. Time 1:19 2-5.

Sixth Race — $1,400 claiming four-yea-olds and up, six and one-half furlongs:
Second Sifting (Sandoval) $17.90 $8.20 $7.30
My Silver Queen (Hamilton) 17.20 9.20
Strong Talk (Broomfield) 9.10
Also ran: Earlie May, Chief Polly, Erica's Own, Ardens Heir, Maynee's Gem, Nowitka, Duffy Hill. Time 1:20 3-5.
Exacta paid $231.

Seventh Race — $1,600 claiming four-year-olds and up, six and one-half furlongs:
Pink Saint (Frazier) $19.30 $7.80 $3.00
x-Island Duchess (Blanco) 8.40 7.40
x-Eiffel Kimy (Leblanc) 7.50 6.00
x-Dead heat for place.
Also ran: Pobrecito, Major Act, Exigent, Yankee Fighter, Star Strip, Ballyrobert, Scalp Hunter. Time 1:19 2-5.

Eighth Race — $1,900 allowance three-year-olds, six one-half furlongs:
Decidedly D. (Frazier) $10.10 $4.10 $3.00
Nine O'Clock Gun (Chabara) 3.40 2.60
Lucky Curve (Inda) 60.30
Also ran: West Butte, Gil Bill, Foxbar, Blue Candle, Nattily, Attired, Carry's Choice, Princess Daisy. Time 1:18 3-5.

Ninth Race — $1,400 claiming four-year-olds and up, six one-half furlongs:
Notable Roman (Le Blanc) $42.80 $17.00 $8.50
Ocean (Frazier) 4.00 3.50
Sticky Thicket (Sandoval) 4.20
Also ran: Royal Akim, Powers Creek, Mercenary Mary, Pacific Floors, Ifsfordem, Hard To Reason, Lord Kudu. Time 1:20 4-5.
Quinella paid $85.50.
Attendance: 8111. Mutual handle $450,050.

**MONDAY ENTRIES**

FIRST RACE — Claiming, $1,400, for three-year-olds, Canadian-breds, six and one-half furlongs:
Happy Echo (Goodwin) 118
Temerite (Chabara) 118
Fleefer Yef (Furlong) 118
Dolly Eyre (no boy) 118
Miss Post Track (Milne) 118
Hanko Sis (Rawson) 118
Fair Magic (McLeod) 118
Camilla's Best (McManon) 118
Triple Lea (K. Smith) 118
Fore May (Giesbrecht) 118
Also eligible:
Tozzie (Leblanc) 113
Miss Wild Honor (Brownell) 118
Fancy Fields (Arnold) 118
Doferdinkle (Arnold) 118

SECOND RACE — Claiming, $1,400, for two-year-olds, nursery course:
Tableardin (no boy) 113
Quarter Table (Terry) 113
Shezaleyar (A. Smith) 113
Fair Draw (Blanco) 118
Shieles Diamond (Arnold) 113
Pefwin (Hamilton) 113
Jungle Belle (Chabara) 113
Linkashof (Giesbrecht) 113
Mystery Rain (Furlong) 113
Kiss The Wind 113
Also eligible:
Harricane Shirley (Brownell) 113
Anderlia (Inda) 113
She's A Treasure (K. Smith) 113
Ballerina Belle (Ilborn) 113

THIRD RACE — Claiming, $11,400, for three-and four-year-olds six and one-half furlongs:
Silver Palace (Broomfield) 112
O'Gils (Chabara) 115
Sure Jewel (Arnold) 115
Dancing Eagle (Hamilton) 120
Roman Brown (A. Smith) 115
Irish Clipper (McMahon) 117
Broadway Bob (Gilbert) 120
Scarlett B (Pincay) 116
a-Attaca (no boy) 107
Rugged Art (no boy) 109
Miss Mount (Giesbrecht) 115
Also eligible:
Gales Table (Rawson) 117
a-Honor Shot (Leblanc) 115
Bossie Lad (Pincay) 109
a-Entry.

FOURTH RACE — Claiming $1,400, for three and four-year-olds, six and one-half furlongs:
Apollo Mac (Leblanc) 114
Roberts Bank (K. Smith) 119
Sisters Princess (Chabara) 117
Crystal Comet (Sandoval) 117
Squamish (Arnold) 119
Play Shot (Hamilton) 107
Willindium (Ochoa) 114
Admiral Prince (Pincay) 122
Enjoyable (Mahorney) 116
Black Orbit (Grant) 114
Also eligible:
Fiery Hope (McMahon) 119

FIFTH RACE — Claiming $1,500, for four-year-olds and up, six and one-half furlongs:
Bold Cookie (Arnold) 117
Mystic Act (Chabara) 117
Dicks Treasure (Terry) 117
Fleets Treasure (Sandoval) 117
Tis Sweet (Hamilton) 117
Orbitina (Grant) 117
Willies Phantasy (Inda) 117
Chili Pepper (Ventrella) 120

SIXTH RACE — Claiming $1,400, for three and four-year-olds, six and one-half furlongs:
Whit Cap Runner (Pincay) 115
Bellavista Prince (McMahon) 123
Fathers Plum (A. Smith) 107
Bosses Roll (Cuthbertson) 115
Little Magoo (Giesbrecht) 115
Solar Flash (Terry) 120
Lone Chevalier (Hamilton) 120
Time For Mac (Arnold) 123
Rishalee (Furlong) 109
Berriallon (Sandoval) 117
Also eligible:
Island Son (Chabara) 126

SEVENTH RACE — Claiming, $1,800, for three-year-olds, six and one-half furlongs:
Win A Shot (Chabara) 115
Yorkshire Man (Frazier) 111
Victors Kid (Terry) 117
Sandajeff (Mahorney) 115
Great Guns Rose (Hamilton) 115
Saree Lee (Brownell) 110
McNoon (Cuthbertson) 120
Belle Jay (Kilborn) 112

EIGHTH RACE — Claiming, $2,000, for three-year-olds and up, six and one-half furlongs:
a-Lets Get Going (Grant) 119
Dancer Cort (A. Smith) 111
Mr. J.A.D. (Cuthbertson) 119
a-Easter Search (Mahorney) 119
King Pit (Hamilton) 119
Solar Drive (Lambert) 116
Spelato B Good (Chabara) 114
Open Stock (McMahon) 119
Moon Golfer (Pincay) 119
The World Is Round (Inda) 116
a-entry.

NINTH RACE — Claiming, $2,800 for three-year-olds and up, six and one-half furlongs:
Le Baron Rouge (Pincay) 116
Dennis Shadow (Hamilton) 116
Dinosaur Ben (McLeod) 119
Proud Bird (Cuthbertson) 119
Classy Imp (Chabara) 122
a-Dominguin III (Leblanc) 117
a-Sound Reasoning (Terry) 116
Royal Jeep (Frazier) 119
Raclvero (McMahon) 108

TENTH RACE — Claiming, 1,400, for four-year-olds and up, six and one-half furlongs:
Man In Silk (A. Smith) 117
Alto (no boy) 114
V. Count (Mahorney) 122
Briar Road (Arnold) 122
Outside Help (Cuthbertson) 122
Handsome Chief (K. Smith) 119
Regal Regalia (Hamilton) 114
Mix The Martini (Furlong) 122
High Courage (Leblanc) 117
John O Lea (Lambert) 122
Also eligible:
Hastings Street (Leblanc) 114
Mo Peep (Blanco) 112
Fabulous Willie (McLeod) 119
Mint Man (Chabara) 122
Weather clear, track fast.
Post parade on Monday 6.30 p.m.
Oneto on first and last races, bxactos on fourth and sixth races.

# Steelers Snatch Extra-Inning Duel

William Head Steelers broke loose for two runs in the 10th inning Friday night to drop Sooke Merchants 5-3 in the opening game of the three-day Stuffy McGinnis Major Men's Softball Leagne tournament at Heywood Park.

Paul Payou and Ron Witkevich scored the winning runs as the Merchants committed three costly errors.

Winning pitcher was Ken Heggedal, who went the route while allowing four hits and striking out 10 batters.

The double knockout tourney continued all-day today and concludes Sunday, with the final slated for 4 p.m.

William Hd. 000 101 100 2—5-10 5
Sooke 101 000 100 0— 3 4 5
Ken Heggedal and Ron Witkevich, Ron Feodsenko and Eric Walker.

## View Royal Fire Protection District

**A General Meeting has been arranged for Monday, June 12th, at 8 p.m. in All Saints' Church Hall, View Royal, to discuss with the ratepayers of the district the referendum to be held Saturday, June 24th, in the matter of changing the status of View Royal from an improvement district to that of a town.**


SIMPSONS-SEARS

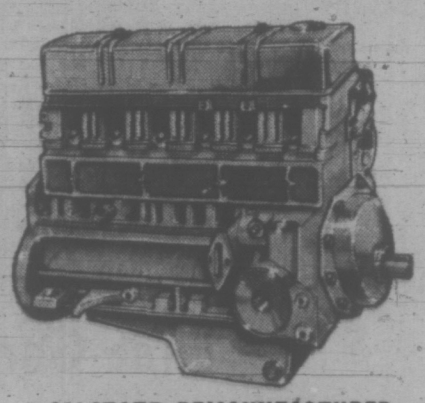

ALLSTATE REMANUFACTURED COMPLETE ENGINES

Does your car lack power? Don't trade it, put in an Allstate remanufactured engine. Find out about the 24-month or 24,000-mile guarantee on complete engines. Example price for long block Chev. or Pontiac 230 cu. in. Similar low prices for other models. Exchange $395.00

Simpsons-Sears Automotive Centre
Phone 386-9111
Simpsons-Sears Hillside, 3190 Shelbourne Street
Lots of Free Parking . . . No Tickets, No Time Limit. (6-6)

MULLINS MARINE
YAMAHA
60CC TO 650CC
955 YATES STREET

Lighting Exclusive
FROM JUNE 5TH THROUGH TO JUNE 17TH
Are Celebrating Their Second
ANNIVERSARY SALE

Light your home with the beauty of Strause Crystal Chandeliers, exquisite pole and table lamps for indoors and outdoors; in Modern Spanish, Early American, Colonial and all fashionable styles.

See them all at LIGHTING EXCLUSIVE and make your selection of beautiful, tasteful lighting units to accentuate your home. We are happy to give you every assistance.

ALL LAMPS, CHANDELIERS, POLE LAMPS, CEILING FIXTURES, OUTDOOR LIGHTING, SHADES, TABLES AND ACCESSORIES

UP TO 40% OFF

Lighting Exclusive
British Columbia's First Exclusive Lighting Store.
HILLSIDE SHOPPING CENTRE
PHONE 383-0332

SIMPSONS-SEARS AUTOMOTIVE CENTER

Monday, Tuesday, Wednesday Only

Vacation Time TUNE-UP

A Simpsons-Sears Tune-up can mean quicker starts, more power and more mileage.

4 Cylinder 12.98 Plus Parts
6 Cylinder 12.98 Plus Parts
8 Cylinder 16.98 Plus Parts

Simpsons-Sears uses the latest scientific equipment to check and replace, if needed, points, plugs, condenser or rotor, set timing, set carburetor and make other adjustments

Phone for appointment 386-9111

Simpsons-Sears, Hillside 3190 Shelbourne Street
Lots of Free Parking . . . No Tickets, No Time Limit

Sands
Your Six Community
Funeral Chapels
Dedicated to Service
sensible prices

| | |
|---|---|
| Victoria | 388-5155 |
| Sidney | 656-2932 |
| Colwood | 478-3821 |
| Nanaimo | 753-2032 |
| Duncan | 746-5212 |
| Ladysmith | 245-2331 |

Integrity at time of need

# Party Founder Challenges Reds' Morality

By BERNARD NOSSITER
The Washington Post

LONDON — Jozsef Lengyel, a founder of the Hungarian Communist Party, has written a novel for limited circulation within Hungary that sharply challenges the morality of Communist bureaucracy.

One copy of the book, "Confrontation," has been smuggled out to the West and found its way to The Times (of London) literary supplement. That journal's anonymous reviewer has summarized the novel's theme this way:

"Should one compromise, serve the cause as well as one can and accept the shame and humiliation of a comfortable life? Or should one insist on proclaiming the truth from the rooftops because the truth is stronger than any idea and, besides, no idea can survive in an atmosphere of lies?"

Lengyel has been described as Hungary's Solzhenitsyn, but his situation is vastly different from the Russian Nobel laureate, unpublished and living in virtual exile in his own land.

Lengyel, 76, lives in comfortable circumstances with his second wife in Budapest. He is honored in his country, has received three literary prizes there, enjoys wide circulation for most of his novels and short stories and often has his work published in the West with the state's blessing.

According to Peter Owen, his London publisher, Lengyel was the subject of television features in Hungary on his 70th birthday and is regarded with mingled pride and discomfort by the authorities.

* * *

All this makes his strictures in "Confrontation" and the curious nature of its publication that much more evocative.

Lengyel was a key fixture in the Bela Kun regime that briefly brought Communism to Hungary in 1919. When that government was overthrown, Lengyel fled first to Austria and then to the Soviet Union. Arrested during the great Stalin purges in 1937, he was sent to prison camps and later kept under house arrest for 18 years. Finally, in 1955, he was freed to return to Hungary, where his work was published to great acclaim.

"Confrontation" is based largely on his personal experience. It centers on a running debate between two Communists, Banicza and Lassu. Banicza, imprisoned by the Nazis, has come to terms with the Communist regime and is a political counsellor in the Hungarian Embassy in Moscow.

His old comrade Lassu, imprisoned and then freed by the Russians, seeks him out. According to The Times literary supplement reviewer, the novel's art lies in the profound sympathy that Lengyel expresses for both points of view.

* * *

The one known copy of "Confrontation" in the West was made available briefly to the Washington Post. An emigre Hungarian writer here, George Mikes, author of "The Land of the Rising Yen," translated some of the key passages in the book for this reporter. The dialogue goes like this:

Banicza — Who kills with an easy heart — cowards or the brave ones?

Lassu — Cowards.

Banicza — The brave ones. You are like that. You escaped with an easy heart when I stayed behind (during Hungary's collaboration with the Nazis) . . . I'm the coward: I was tactful not to speak out . . . Do you think you can hit me below the belt? Who are you, after all? You would still be ready to hand power over to the bourgeoisie who might turn Fascist once again. You would be prepared to arm them in the name of an abstract justice, to arm them against all of us. It seems so simple. There is no exploitation, and if there is no exploitation, everything is permitted.

Lassu — But there is exploitation.

Banicza — You don't believe in the sacred Communist church and the infallibility of its earthly representatives. Very well. Neither do I. But this makes you only a protestant.

Lassu — I'm not a protestant . . . I don't believe in predestination. If Lenin were alive we would have no concentration camps. It was not written in the book of destiny that X has to spend five years in a camp because one of our compatriots so decides.

* * *

At another point Lassu says:

"Fanaticism is the trade of the intellectual. From Marx I have learned to doubt . . . listen, Banicza. We never wanted to make a living out of our party card . . . We thought the party card was a passport to heaven. But it isn't. It doesn't even give us earthly satisfactions and, therefore, it can't give us anything else. We have become Prometheus on whose fire Zeus has simply pissed."

The TLS reviewer observes that Lengyel is essentially Lassu. But he is also Banicza, and this tension lies at the novel's core.

The book contains a one and a half page preface, unsigned, but obviously written by a Hungarian party official. It describes Lengyel's honored place in the Hungarian literary scene, matter-of-factly says he was arrested by the Soviet Union on trumped-up charges and observes that the novel is drawn from his own life.

The preface describe's Lengyel's point of view as "humanism," which it defines as "the necessity of standing one's ground and taking a positive attitude whatever the circumstances."

* * *

However, the preface dryly contends that "Confrontation" contains incidents that are torn out of context, that it generalizes from special circumstances. If "Confrontation" were published openly, the preface says, readers would draw wrong conclusions and the work could be used, against Lengyel's intentions, "by enemies of socialism at home and abroad contrary to the interests of the Communist movement."

That is why the Kossuth Publishing House is printing this controversial work, the preface concludes, in agreement with the author as a "manuscript for guidance."

Translator Mikes thinks that probably several hundred copies have been printed in Budapest and distributed to trusted party officials and authors, both as a warning against the dangers of Communist bureaucracy and as an indication of how far authors may go.

# CHESS MASTER

By George Koltanowski
International Chess Master

PROBLEM

By C. C. Alvey, Switzerland

BLACK: 6

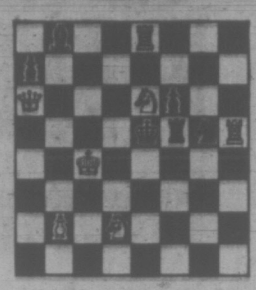

WHITE: 7
White to play and mate in two moves. Solution below.

* * *

NEVER UNDERESTIMATE A YOUNGSTER

The head of the International Chess Federation is a Dutchman of great stature, in personality as well as physique. It was not always so (at least as far as his physical size went) as is evidence by this account from a fellow countryman.

Dr. F. van Minden, of Chicago writes:

"About 1911 or 1912, when I was a dental student in Holland, I participated in a city-wide chess tournament in Amsterdam, my home town.

Well over a hundred contestants participated. Opponents were drawn by lot.

"After finishing my game, I stayed around for a while, watching some of the other games still in progress. I joined a group of spectators who, like me, followed with much interest and amusement a game where a small boy, maybe ten years old, in knee pants and a turned-down white collar, was playing a large middle-aged man.

"This man was plainly annoyed at having drawn a kid without any experience to play against. He felt he was wasting his time. The youngster did not heed the face-pulling of his opponent and kept on writing down the moves very carefully.

"The elderly gentleman started to move quickly. "Why not wrap it up," he muttered.

"Suddenly, following the man's last move, the boy called out 'Pat!' (stalemate) and immediately ran away with his scoresheet to report his draw to the judges. It astonished all of us, especially his opponent.

The boy's name was Max Euwe, who beat Dr. Alekhine for the World Title years later, and is now President of the International Chess Federation (FIDE).

* * *

AN EXQUISITE SURPRISE

Played in Sarajevo, April, 1972

WHITE: Tigran Petrosian, USSR; BLACK: Vlastimil Hort, Czechoslovakia

RETI OPENING

| | | |
|---|---|---|
| 1. | N-KB3 | P-QB4 |
| 2. | P-QN3 | P-Q4 |
| 3. | P-K3 | N-KB3 |
| 4. | B-N2 | P-K3 |
| 5. | P-B4 | N-B3 |
| 6. | PxP | PxP (a) |
| 7. | B-K2 | B-K2 |
| 8. | O-O | O-O |
| 9. | P-Q4 | B-N5 (b) |
| 10. | PxP | BxP |
| 11. | N-B3 | R-B1 (c) |
| 12. | R-B1 | B-K2 |
| 13. | N-Q4 | BxB |
| 14. | NxB | Q-Q2 |
| 15. | N-B4 | KR-Q1 |
| 16. | Q-Q3 | N-K5 (d) |
| 17. | NxN | PxN |
| 18. | R-B2 | B-B1 |
| 19. | R1-B1 | Q-N2 |
| 20. | Q-K2 | R-K1 |
| 21. | Q-N4 (e) | P-N3 |
| 22. | Q-Q1 (f) | B-Q3 |
| 23. | NxQP (g) | QR-Q1 |
| 24. | RxP | Q-N1 |
| 25. | P-B4 | R-K3 |
| 26. | O-Q4 | Resigns |

(a) Against Petrosian it would have been wiser to play 5 . . . NxP.

(b) A questionable strategic idea. The modest 9 . . . B-K3 was more in place here.

(c) Not 11 . . . P-Q5; 12. N-QR4.

(d) Another slight weakening of Black's position, but Hort felt he should play actively to compensate for his isolated QP.

(e) Threatens NxQP.

(f) Now 22. NxQP is met with P-KB4. But now White uses the weakening of the long black diagonal.

(g) Exquisite! A surprise even for a Grandmaster of Hort's stature. If now 23 . . . PxN; 24. RxR, RxR; 25. RxRch, QxR; 26. Q-Q4, K-B1; 27. Q-R8ch wins the Queen. If 26 . . . P-B3; 27. QxQPch, followed by 28. QxN, leaves White with two pawns up. If 23 . . . P-QB4; 24. P-B3, etc. The rest is easy for White.

* * *

The solution to the problem above is: 1. Q-R3, threatens 2. Q-B5 mate. If 1 . . . K-Q4; 2. Q-B5 mate; or 1 . . . R-B5ch; 2. N-Q4 mate; or 1 . . . NxN; 2. Q-KN3 mate; or 1 . . . N-K5; 2. N-B3 mate; and if 1 . . . B-Q3; then 2. Q-QB3 mate.

## NEW HOURS AT LIBRARY

New hours for the youth department of the Victoria Public Library will go into effect June 5 for 21 days.

The new hours beginning June 5 are: Monday, Tuesday, 9:30-5:30; Wednesday, 12 noon-5:30; Thursday, Friday and Saturday 9:30-5:30.

Following the 21-day period the youth department will be open every morning from 9:30-5:30 starting June 26.

# Canadian Bias Against Locals Deplored by Film Producer

By DAVID CLIMENHAGA
Times Staff

Canadians don't like Canadian movies, according to Vancouver film-maker Tom Shandel, in Victoria filming a documentary on whales.

"It's just bizarre," said Shandel. "If you make a film that looks like an American film" you can expect success.

"That's defeat, really," he said.

Shandel, who wrote and directed "Another Smith for Paradise" which has just completed a five-day run in Victoria, said "We've got to establish an ongoing dialogue with our people."

Right now "English Canada wants to see American films" but Canadian film-makers should "keep on making the things and hope audiences stay with us."

According to Shandel, now working for the National Film Board's new Vancouver branch, Canadian films will have more success in the future.

"It's the film board that's our best defender," he said.

He suggested one reason Canadian films will appeal more to Canadians is because "the film board has recognized the regional reality of Canada" by establishing a Vancouver office.

Films about the west will no longer be made by crews from Ontario or Quebec not familiar with the region.

The NFB's French Canadian films have already had considerable success in Quebec over the last few years, he said.

Shandel is in Victoria filming the NFB Vancouver branch's first production, a documentary on whales, at Oak Bay's Sealand of the Pacific.

He is working with Dr. Paul Spong, who studies whale behavior, and musician Paul Horn, to make the 15-minute "theatrical shorts."

NFB theatrical shorts are distributed all over the world as extras for theatres, said Shandel, "we keep language out" to make translations easy.

According to production manager Lynn Whatney, the 35-mm. color film will show the relationship between the two men and Sealand's killer whales, Haida and Chimo.

Both Horn and Spong have worked with the whales before.

"The whales respond extremely well to Paul Horn's music," said Whatney.

She said the inspiration for the film was Shandel's. "He thought it would make a marvellous short movie, he wrote the script."

The film crew, using regular and underwater filming techniques, started filming Monday and hope to be finished Friday.

Recordings of whale noises are being made while sounds and music are played to the whales through underwater speakers.

The film involves experiments with the animlas' reactions, he said.

Shandel said the film crew was experiencing great difficulty because Horn and Spong can't get the attention of the whales while cameras and divers are in the water.

To make matters worse the whales are giving indications they may mate in the near future.

"They can't concentrate," said Shandel.

If the problems keep up, Shandel said, the emphasis of the film may be the problems instead of the relationship between whales and men.

However whales seemed less distracted than men. Thursday, when a cameraman dropped part of his apparatus into the water, one of the big animals dove to the bottom of the pen and retrieved the tiny object in its mouth.

An underwater cameraman commented on the problems of filming the whales from inside the pen:

"You're in there with a bloody animated boxcar."

"But I honestly believe they would never harm a diver," he added.

# Moose Move In On Man

ANCHORAGE, Alaska (Reuter) — Some of man's ways are appreciated by moose.

Regrowth of cut timber affords good browsing, and gardens are delectable dining places. The huge creatures also like snow-plowed roads, especially when snow is deep in the mountain foothills or when spring thaw forms a crust on the snow which cuts painfully on moose legs when they walk through it.

The Alaska Railway is a favorite thoroughfare for the animals who are not daunted by horns, wavering whistles, flashing lights or other devices which attempt to shoo them out of the way.

The old fashioned cowcatcher on the locomotive has in this northland become a moosecatcher.

The moose also seem to feel they have rights in the cities and a mother with her twin calves is a common sight in suburban streets. This occurrence is generally a pleasure for those inside looking out and safe from the vicious hooves of a mother moose who might think her children threatened.

CAN'T SCARE MOOSE

But gardeners wring their hands at their inability to persuade the creatures to move on and stop nibbling on trees and bushes. Mann Leiser, greenhouse and nursery owner, says the moose are eating gardeners out of house and home.

Most of their outdoor nursery stock is mutilated or destroyed by the moose, which each require 40 to 50 pounds of greenery a day. Homeowners fear for their flowering crab, mountain ash and other plants which are just tasty dishes to the moose.

Leiser's efforts to drive them away include the use of roman candles and 12-gauge explosive shells—all to no avail.

"These moose . . . they move to a safe distance and turn around to watch the show—or come back after dark for dessert," he said.


BANQUETS
DANCES
WEDDING
RECEPTIONS
Accommodation
50 — 500 persons
FREE PARKING
PLAYLAND CLUB
4240 Glanford Ave.
479-6011

One HOUR
"MARTINIZING"®
CERTIFIES
THE MOST IN DRY CLEANING
Fresh as a Flower —
IN JUST ONE HOUR!
7 LOCATIONS TO SERVE YOU

$92,000
EVERY COLOR — MODEL
HONDA
"World of Pleasure"
PEARSON

5 Inch Continuous
GUTTER
in
baked enamel
Takes care of itself
for 20 years!
479-3232
FREE ESTIMATES
B.C. ALUMINUM
"EASY TERMS!"

S-T R-E-T-C-H THAT
DOLLAR IN THE LONGEST
TUNNEL IN TOWN . . .
Quality Wash with
DISCOUNT GAS!
THE
CAR
WASH

The Mercedes-Benz 250.

A most desirable sedan

The Mercedes-Benz 250 is a deceptive car. Under its neatly tailored bodywork lies the near perfect mating of suspension, brakes and powerplant that makes this jewel of a car a joy to drive.

You survey the world in lofty comfort from inside the 250. And so do your passengers. The rear seat holds three in *comfort*, and is definitely not second-class accommodation.

Four speed automatic transmission is standard. So is the all-independent suspension system, and the dependable power disc brakes on all four wheels.

This superb blend of components makes the Mercedes-Benz 250 a most desirable sedan. But the only way you can really appreciate this jewel is by taking a test drive. And when you do, we believe you'll want to make *this* the year you will finally own a Mercedes-Benz.

Mercedes-Benz

For more information see your local dealer or write to: Mercedes-Benz of Canada Ltd., 849 Eglinton Avenue East, Toronto 17, Ontario. And enquire about our European Delivery Plan.

THREE POINT MOTORS LTD.

VICTORIA
2620 Government St.
AT HILLSIDE AVENUE
385-6737

NANAIMO
Island Highway
AT WELLINGTON
758-2622

BIRKS
JEWELLERS

Slip him an Automatic for $69.95

It's a Birk's Rideau day-and-date automatic...one that quietly switches from today to tomorrow every midnight - automatically.

17-jewel Swiss movement. Shock protected. Yellow top, matching brick link bracelet. White or champagne dial. $69.95

YATES STREET HILLSIDE

# PLAY CASINO CAPS from PEPSI

Play Casino Caps from Pepsi-Cola. It's fun, it's exciting, and the whole family can play. Casino Caps is three great contests in one. There's all the fun of a slot machine, all the suspense of roulette, and all the excitement of blackjack. And there's cash prizes from $1.00 to $1,000.00 waiting to be won.

**HERE'S HOW TO PLAY**

Carefully remove the vinyl cap liner from each Pepsi and Diet Pepsi bottle cap marked Casino Caps and collect the various Casino symbols, cards and numbers to complete the required combinations. And you could win cash prizes from $1.00 to $1,000.00. Use this page to help you organize your liners. Don't miss out on the fun. Play Casino Caps from Pepsi-Cola. Lots of people are playing. And lots of people are winning.

**$1,000 WINNER**

Mrs. Alicia Minorsora of Oshawa, Ontario. One of the first thousand dollar winners in the Pepsi-Cola Casino Caps contest. Alicia put together the silver dollar slot machine combination and walked away with a cool thousand dollars.

# CASH PRIZES from $1.00 to $1000.00

## ROULETTE

Under some Pepsi** bottle caps marked "CASINO CAPS", there will be vinyl liners marked "ROULETTE" with the word BET *or* BALL and a number from the roulette wheel. To become eligible for cash prices, you must collect 2 liners; one with the word BET and a number; the other with the word BALL and the *same* number.

**for example,**

**DOES NOT WIN** — BALL 8 BOULE / BET 32 MISE

**DOES WIN*** — BET 8 MISE / BALL 8 BOULE

**ROULETTE CASH PRIZES**

***Win $100**

If you collect 2 liners printed in red each with the same number (one liner with BET; and one liner with BALL).

***Win $25**

If you collect 2 liners printed in black each with the same number (one liner with BET; and one liner with BALL).

## SPECIAL "BLACKJACK" BONUS HANDS

Under some "CASINO CAPS" will be liners marked "BLACKJACK" with various cards.

Complete either of these 2 Blackjack hands and win* $100.00.

**Ace and Jack of Spades**

or

**Ace and Jack of Clubs**

**WIN $100.00**

## THE SLOT MACHINE

Under some "CASINO CAPS" will be liners marked "SLOT MACHINE" with various symbols. Complete any of the following 14 winning combinations and become eligible for cash prizes. Only the combinations illustrated are eligible for cash prizes.

**Complete any one of these 3 combinations and WIN $1,000.00***

Silver Dollars

Pepsi Bottles

Card Symbols

**Complete any one of these 3 combinations and WIN $25.00***

Pears

or

Apples

or

Bananas

**Complete any one of these 4 combinations and WIN $5.00***

Diamonds

or

Hearts

or

Clubs

or

Spades

**Complete any one of these 4 combinations and WIN $1.00***

Apples Bananas

or

Spades

or

Horseshoes

or

Cherries

**LOOK FOR FULL DETAILS ON THE CASINO CAPS CONTEST AT STORES WHERE PEPSI AND DIET PEPSI ARE SOLD.**

"Pepsi-Cola" and "Pepsi" are registered trademarks of PepsiCo, Inc.

*Provided you answer correctly a skill-testing question and comply with all other contest rules.
**Or Diet Pepsi.

# Waterfront Greenbelt Goal of Naturalists

By HUMPHRY DAVY
Times Staff

Concerned citizens today urged the provincial government to use its greenbelt funds to buy one of the few remaining large sections of waterfront property between Sooke and Jordan River.

The property with 2,500 feet of seafront, situated at Otter Point about seven miles west of Sooke, is up for sale.

It includes one attractive beach and several smaller ones, plus a beautiful stand of trees. It is too narrow for use as a park but conforms to greenbelt standards.

It is jointly owned by B.C. Packers and Canadian Fish Co.

Elton Anderson, president of the B.C. Federation of Naturalists, said "far too many of our coastal strips have been permitted to melt away."

**PROTECTION SOUGHT**

"It is time the government acted to protect our sea coast," he said.

He noted the United States, having made the mistake of allowing practically all of its coastline on the Atlantic seaboard to be subdivided and to fall into private hands, is now spending millions to buy back miles of seafront.

He pointed out that in Britain and some other European countries people can walk miles along undeveloped sea coast.

"Here, as roads are developed, the coast is alientated from the public," he said. "It is a ridiculous state of affairs and as the people become aware of what is going, there are going to be problems."

Elton said the government should not only buy the Otter Point property but other parcels of waterfront property as it comes up for sale.

"Narrow strips between 67 and 90 feet wide should be bought and set aside as green belts," he said.

A planning engineer said the Capital Regional District is concerned at the lack of public waterfront property between Sooke and Jordan River.

**REGIONAL FUNDS**

"But we haven't the funds to buy property in the western sector of the district," he said. "All our money is being used up to complete existing parks all situated within a one-hour drive from the city."

Dr. John Harris, a director of the Victoria Outdoor Club, said the acquistion of seacoast property as greenbelts, needed immediate attention.

"Several years ago the B.C. parks branch urged the government to acquire property between Sooke and Jordan River, especially on both sides of creek estuaries," he said. "The government at the time thought there was no need for this."

The government seems to think that all that is needed is a few beaches here and there for people," he said. "We are making a mess of our island due to the lack of long-range planning."

*Waterfront at Otter Point is part of area sought as greenbelt*

# Airstrip Ruling Back to Court?

The Capital Regional Board will fight a B.C. Supreme Court decision to allow construction and use of a small-plane airstrip on Salt Spring Island.

Acting board chairman Mayor Archie Galbraith of Central Saanich said today, "I feel that further action will be taken along whatever avenue is open to us."

Friday, Judge M. L. Tyrwhitt-Drake, local judge for the court, declared invalid the board's injunction against West Ganges Holdings Ltd., builders of the 2,000 by 40-foot strip in the Burgoyne Valley on the main road north from Fulford Harbor.

In his judgment Drake said only federal authorities have control over aeronautical matters.

**APPEAL ALLOWED**

Drake's judgment is an interlocutory one. It could be appealed in the B.C. Court of Appeal or the issue could be brought to trial.

Work on the strip was halted May 24 when the board's Salt Spring Island representative, Marc Holmes, brought an ex-parte (temporary) injunction against the company, the board issuing a further injunction later.

Holmes said today he was disappointed by Drake's decision and feared the strip would bring "hordes of people" to the Island, spoiling its tranquillity.

He added, "It will probably grow and grow, bringing more and more people to the island."

In a letter to the board, Mrs. Milla Olsson of Fulford Harbor, deplores the "desecration" of the valley, which she says has some of the finest agricultural land on the island.

She points out that there are already several docks in the area for use by float planes.

Jim Wilkinson, committee chairman of the Salt Spring Island Planning Association, is in favor of the strip.

**FLYERS' RECREATION**

The area is zoned "rural and that includes recreational use — which would include this project," he says.

He says many of the island residents are interested in flying, adding, "Boaters and campers coming to the island have government facilities provided but there's nothing for people who fly."

He asserts it will be up to Salt Spring residents to determine whether the strip should be eventually developed into a commercial airport.

When told of the decision Friday, WGH president Gordon Cudmore said, "I am very pleased" and reported that "about 30 or 40" people on the island were working on petitions in support of the strip.

These, he said, were posted in "coffee shops, gas stations and hotels" on the island.


Victoria Times
SATURDAY, JUNE 3, 1972 17
SECOND SECTION


# November Vote Debate Delayed

A resolution asking for earlier municipal elections — on the third Saturday of November — was delayed for further consideration until September at the closing session of Municipal Officers' Association of B.C. conference Friday.

A special committee was appointed by MOA in January to consider changes in the Municipal Act dealing with local elections and presented its report as a resolution at the association's annual conference in Newcombe Auditorium.

Delegates sent it back for further comment by municipalities, regional districts and chapters of the association, whose executive will forward the contents to the municipal affairs department.

It was suggested voters lists be closed Aug. 31 each year to enable posting Sept. 30 and nominating day the first Monday of November. Election day would then be up to three weeks afterward on the third Saturday, or about 2½ weeks earlier than at present provided for.

The committee also recommends provision be made in the act for mechanical equipment for the taking and counting of ballots similar to that given to Burnaby this year, that there be two classes of electors — owner electors and resident electors and that in the latter reference to "head of family, member of family, boarder or lodger" be struck out; that nicknames be omitted from ballots, and that a cross or tickmark be acceptable as ballot marking.

# Mayors Skeptical Of Housing Reform

By BRIAN BUTTERS
Times Staff

Promises of new federal legislation on housing were greeted with skepticism by Mayor Peter Pollen today.

Pollen, along with Saanich Mayor Hugh Curtis, warned that the new policy outlined by Urban Affairs Minister Ron Basford in the Commons Friday comes in a likely election year.

Basford's promise to come out with bold, new legislation included such items as assistance for low-income families to repair their homes, similar assistance for the buying of homes, easier access to non-profit housing for the old and the poor, assistance to provinces and municipalities for assembling land banks, assistance for the cost of day-care centres and other community services and encouragement of co-operative housing.

Pollen said Basford's proposals are "pretty basic stuff" and added that he is still not that well informed about what the minister means by some of them.

## 'Ill-Conceived . . . Contriving'

"Assistance is very much needed by cities and their populations to overcome very serious housing and environmental problems, but is obvious in my ophnion that much of this legislation is ill-conceived, poorly thought out, and, unfortunately, pre-election contriving," Pollen said.

"Some of what he says would very much benefit some areas," he said, "but my concern is with what seems to be the building of a vast bureaucracy in Ottawa to handle the affairs of the cities.

"This is against the principles of modern management as well as the federal system of government and our constitution," he said.

Pollen said the new housing policy is similar to past housing policies of the federal government in that it is ill-conceived and likely to be poorly-executed in terms of implementation. "The federal authorities just haven't had the experience in working with urban matters," he said.

A logical solution is to create an environment for political action in the cities, possibly through greater participation in the income tax field, he said.

Saanich's Curtis, after pointing out that both the federal and provincial governments are campaigning for re-election this year, said an attractive-looking aspect of Basford's policy is the promised assistance to municipalities for building up land banks.

"This has real value," said Curtis.

He also said he would be interested in seeing what other community services besides day-care centres the federal government plans to subsidize. "We have some day-care centres in Greater Victoria and could do with some more," he said.

David Allan, principal of South Park elementary school, and advocate of community use of schools, greeted Basford's policy preview positively.

Allan said he supports increased aid for communities and added that any federal money that could benefit his community school project at South Park would be greatly appreciated.

He said an Opportunities for Youth project grant is already being used to develop a community plan for the South Park area in James Bay.

# LIBRARY FEE FOR SCHOOLS

In future local school boards may have to pay a "nominal fee" for 16mm films borrowed from the Greater Victoria Public Library, according to library board chairman Col. A. O. Hood.

Hood said today this will be one of the subjects discussed at a meeting soon between library and school board representatives, aimed at achieving closer co-operation on all aspects of library use.

During the five months from October last year to March this year, schools accounted for 48 per cent of those borrowing films from the library.

"It is my feeling, and I think the board will agree that as the school boards have their own budget — far bigger than ours — they should be prepared to pay a nominal fee for this service," Hood said.

# Chinese Raise Murder Reward

Victoria's Chinese community hopes to raise a $3,000 reward for information leading to the conviction of the murderer of Frank Hong.

Chinatown Lions Club president Willy Eng said the club, of which Hong was the secretary and former president, met late Thursday and "came to the conclusion the Lions will put up $1,000."

The Chinese Consolidated Benevolent Association and the Chinese Freemasons will meet to decide their contributions to the reward fund, he said.

"They may put up $1,000 each," said Eng.

Phil Chan, also a member of the Lions, said the Chinese community hoped the reward would "entice some information out of the general public."

Hong, the Victoria-born owner of the Rainbow Fish Co., 560 Fisgard, was found at 8.09 a.m. Wednesday killed by a single .38 calibre shot.

Police said Thursday a witness saw a man talking to Hong shortly before 8.05 in the doorway of the shop.

The man was described as white, about 40, slender, five-feet-10, cleanshaven, with greying hair in a brushcut, wearing a green work shirt.

Police originally considered the case a possible robbery attempt but declined comment Friday on motives.

Money was found in the office and Hong's wallet, containing $35, remained beside his body.

# Saanich Building Booming

Saanich construction values for the month of May are up 84.5 per cent from a year ago and more than 100 per cent for the first five months compared with 1971.

Total permits for May this year numbered 124 valued at $2 million compared with 86 worth $1.08 million a year earlier, of which 54 this year were dwellings worth $1.32 million against 30 valued at $795,675 last year.

In the first five months there have been 417 permits valued at $11.77 million granted in the municipality, 215 for dwellings worth $5.24 million.

# Dry Record Broken

Last month was the driest May ever recorded in Victoria.

Gonzales weather observatory recorded only .08 inches of rain which breaks the previous monthly low of .09 in 1924.

After the coldest April Victoria has ever seen, May was warm. It was warmer, drier, sunnier and less windy than normal. No fog or thunderstorms were reported and the average wind speed of 9.4 mph was the lowest since 1949.

Mean temperatures were higher than usual and the 286.5 hours of bright sunshine recorded during the month exceeds the normal total.

May 28 was the hottest day of the month and a three-way record breaker.

A maximum temperature of 80.8 broke the old record of 80.2 for the same day in 1922 while a minimum temperature of 61.2 topped the previous record of 53.5 held since 1932 and sets a new high daily minimum for the month of May. The mean temperature of 71 for the 28th equals the all-time monthly high set in 1963.

May 27's recorded high of 78 also breaks the old record of 76.2 set in 1944.

June's outlook is for normal temperatures and precipitation. In a year that has been colder and wetter than usual that prediction sounds promising.

**PEDALLING POLICEMAN** Ken Clark tries out one of 75-odd bicycles auctioned off today at the city police's parking compound, 625 Fisgard. Many bargain-hunters attended the annual event.

# arthur mayse

## Still a Place for the Corner Grocery

THE CORNER GROCERY store, that handy survival from the pre-supermart age, isn't to be phased out after all. Victoria's Mayor Pollen has made that plain, to the relief of many a Victorian whose hackles rose at an earlier suggestion that these useful suburban oases might be zoned out of existence.

The big markets have their place, and a necessary one it is. But most of us retain a feeling for the smaller stores, even when we do the bulk of our grocery shopping elsewhere.

Not everybody does so, of course. Each corner grocery has its regulars who by their patronage offer a defy to the credo that bigness is necessarily better. They like the small-store atmosphere, and prefer personal service to the impersonality of big-store shopping.

There are other, more practical inducements.

The mother with small children and no car is glad to have a supply depot within easy walking distance. And there's also the fact that many a small store relies for a goodly portion of its business on the charge account and the monthly billing.

Among the protesting calls I got when the corner grocery seemed threatened was one from a woman with a point to make. The capsule emporium with its sheaf of account cards, she said, was an invaluable aid to the family with small savings if any, and an income reduced to strike pay.

She spoke feelingly, from personal experience. If it hadn't been for a charge account with a neighborhood grocery, she said, she and her family would once have gone hungry.

I'm not sure what City Hall was up to when that time-honored institution, the corner grocery, was called into question.

But if this was a piece of kite-flying to test public reaction, the answers appear definite enough.

The little store a couple of blocks along, where a householder can drop in for a pound of coffee or a pack of cigarettes at need, does not lack for friends. Their message, couched in no uncertain terms, is let it alone.

★

Letter here from a veteran who as a navy signalman during the Second World War, knows a little something about correct flag-flying procedure. Just what, he would like to know, did various downtown institutions think they were up to when they paid their respects to the late Duke of Windsor this week?

"Properly done," he maintains, "a flag at 'half-mast' is flown approximately three-quarters of the way down the mast.

"I hope that this is not a matter of splitting hairs, but this is Victoria where considerable attention is paid to the flag. It is also an Armed Forces base, and I hope you agree that in any case, it is still rather nice to do things properly.

"The City Hall did it properly, the Police Station did not, and elsewhere in Victoria, it would simply appear that the halyards had slipped in a high wind."

This correspondent does have a point, but a check with Canadian Forces Base Esquimalt brings a somewhat different directive.

"When a flag is flown at half-mast," I was informed, "the centre of the flag should be exactly halfway down the mast or staff."

There we have it — two different versions that set me searching for further enlightenment.

A dip into 'Flags and Formalities' by Irene Craig provides some answers.

"The space above a flag at half-mast is reserved for the Grim Reaper," researcher Craig tells us. "As to the size of that space, established procedure affirms that it it be the width of the flag flown. Yet the Oxford dictionary defines half-mast as a point at or near the middle of the mast. The militia in Canada also follows that ruling."

The writer adds, however, that in the case of a flag-pole on a roof, visibility is better served by dropping the flag only one third of the way down the staff.

Since there appears to be less than total agreement on this question, we'll consider the topic open for further opinions.

★

Felix Concolor, the cougar, mountain lion, puma or panther, has once more intruded himself into our Vancouver Island news. Score: one sleeper-out mauled and one dog snatched in separate raids at Buttle Lake, and one very large woods cat shot.

There's also a suggestion from an up-Island conservation officer that the cougar population of his far-flung bailiwick may be on the increase after a number of years during which it remained more or less constant.

Two incidents don't tell the story. But adding cougar increase to industrial intrusion and limited natural food supply, I'll venture a prediction. More cougar episodes before the summer's over, wait and see!

# British Hotel, Food Industry Looks to Marketing

LONDON (CP) — The British hotel and restaurant industry is developing from a industry to a marketing-orientated hospitality industry.

It is a change which has been brought about not only by internal cost and marketing pressures but by changing government attitudes, by the establishment of national and regional tourist boards, by the setting up of a statutory training board and by the creation of the government-financed economic development committee for the hotel and catering industry.

Staff is one of the biggest problems. A recent report by the department of employment suggests that the industry now is 34,000 short in manpower requirements and it seems unlikely that this shortage will be made good in the near future.

The bigger companies are becoming more aware of the problem and the government-sponsored hotel and catering industry training board, set up in November, 1967, has made some impact on the difficulties —though its efforts are essentially long-term.

The board is empowered to raise a levy from the industry and to redistribute this income in the form of grants to employers carrying out approved training. The board found it worth while to impose the levy on only 6,000 of the industry's 80,000 employers. The economic structure of the industry is such that the cost of collecting the levy from the remaining 74,000 employers would be greater than the amount the levy would raise.

The board has made a significant contribution to the industry's manpower problem. Four years ago there was only a handful of training managers and of training instructors; now there are more than 400 qualified training managers and more than 4,000 instructors. The board has developed new career courses in conjunction with the technical colleges.

One area where the board has yet to make an impact is in management training.

The industry has been more successful in attracting higher level recruits. Two universities offering degree courses—the University of Surrey, southern England, and the Scottish Hotel School, University of Strathclyde, Scotland—have been successful in filling their courses.

And there have been experiments in staffing. One company, Trust Houses Forte, Britain's biggest hotel group, has experimented with multi-purpose staff. Girls have been trained in the basic skills of bar work, waiting, reception and housekeeping. They work in all four areas. This scheme, by providing a versatile and flexible work force, helps to reduce the traditional staffing problems.

Another company, the American-owned Sonesta Tower Hotel, has developed a program of organization development, an imaginative method to use human resources to the maximum advantage.

The industry's staffing difficulties have been accentuated by the fact that Britain's tourist figures are increasing by an average 15 per cent annually and by the hotel building boom.


RENO
FUN TOURS
$84.50 Each Double
From Victoria
June 10, July 22, Sept. 9
Vancouver
Every Saturday
Summer rates in effect June 17 to Sept. 16
CALIFORNIA
June 18, July 2 and 30, Sept. 17 and Oct. 1—15 Days.
DISNEYLAND
10 Days: July 9, August 6 and 26. Family Rates.
FAMILY RATES
2 persons $341.00
3 persons $480.00
4 persons $592.00
Travel by air-conditioned Restroom bus. First night Eugene and the next night in Sacramento. Five nights in Los Angeles and return. Includes admission to Disneyland and 10 adults' or 15 children's attractions. Admission to Marineland and Knott's Berry Farm. Side trip to Tijuana, Mexico.
ALASKA TOURS
June 3, July 18, August 19. 13 Days.
LAS VEGAS
June 10, Oct. 7—9 Days
SALT LAKE
GRAND CANYON
Aug. 19—16 Days
CALIFORNIA
ARIZONA
Oct. 21—16 Days
WRITE OR PHONE FOR FREE BROCHURE
383-9123
Anytime
All Fun Travel
818 DOUGLAS ST.
VICTORIA


# Indian Ocean Islands Still Virgin

By MORT ROSENBLUM

MALE, Maldives (AP) — Here's one place where no one can say: "Gee, you should have seen it last year."

This chain of coral bits in the Indian Ocean is so unspoiled that rainbow-colored fish with wispy fins can be seen 15 feet down, cavorting among the pilings of the capital's main wharf.

But for the Seychelles, the next islands more than 1,500 miles away, a traveller had better hurry while they still live up to the brochures.

Development is relatively new to the Indian Ocean, the blue sea of mercurial moods at the back of Africa, but it is here. In places it is outstripping conservation, and many naturalists and nature-lovers are worried.

All across the Indian Ocean bulldozers are shoving around dead coral as fill and uprooting palm trees. Tourists stream to new hotels on once-isolated beaches.

The most remote group of islands, the Chagos archipelago, are closed to visitors—and to the original settlers—as engineers build a British and American communications base.

The larger settled islands of Mauritius and Reunion are straining for more tourists to help diversify agricultural economies. Mauritius is also pushing industrialization with new factories.

HOTEL IS FULL

Even this little incongruous republic with two flight arrivals scheduled a month attracted 60 tourists in the first months of 1972, keeping its first and only hotel going.

Here, as in the Seychelles, anyone who fancies the place can buy an island for anything from thousands to millions of dollars.

The main concern is for the waters around the 84 granite and coral islands that make up the Seychelles, still one of the most breath-taking and peaceful corners of the world.

Construction and collecting have torn up large tracts of underwater coral gardens that took 2,000 years to form. Once swimmers didn't even need a mask to find fantastic fish.

Scores of bird and reptile species have disappeared or have been endangered since settlers on Mauritius wiped out the dodo centuries ago.

Two government naturalists watched helplessly recently as a longboat from a visiting British navy ship headed out to scoop up coral from a shrinking reef.

"A chunk of coral this big," said one, extending his arms, "would bring ($7.80) in Europe. But it won't even get there. It'll start to smell and they'll throw it over the side."


BUDGET TRAVEL
641 JOHNSON STREET
NEW FALL
VACATION PACKAGES
TO HAWAII
AND SPAIN (Costa Del Sol)
7 to 15 Days
AT NEW LOW PRICES!
All the above Hawaiian and Spain packages include round trip jet fair from Vancouver, hotel accommodation (based on double room occupancy), transfers and baggage handling from Honolulu airport and Malaga airport to hotel and return.
FOR CHARTERS TO EUROPE
Many flights from Vancouver/London still available for groups and individuals. Contact—
PAUL REITSMA and BRIAN HUGHES
384-7121



We've Made It The Way You Want It.
MERCURY
'72 FORD
½ and ¾-Ton
60 to Choose From
SUBURBAN MOTORS


# Black Market Plug Eyed

FLENSBURG, West Germany (Reuter) — Customs officials hope they will soon be able to close a gap that has been supplying hundreds of thousands of West Germans with cheap cigarettes, butter and alcohol for years.

The means of cutting off the traffic may be created if neighboring Denmark joins West Germany in the European Common Market.

At the moment, for little more than the equivalent of $3, it is possible to take a short sea voyage from Western Germany to Denmark and bring home up to 200 cigarettes, about 1.175 pints of spirits, and some other goods —all duty-free under current customs regulations.

A fleet of "butter and liquor ships" catering for seagoing shoppers has encouraged this buying boom. But customs officials hope that with Denmark in the market they will be able to curb the traffic.

A spokesman for the main customs office said regulations binding on all market members and banning the sale of untaxed merchandise under these circumstances are being prepared.

Although it is impossible to keep a detailed check on customs losses, officials estimated that a sea shopper may save up to $7 in duty charges every trip.

At present, a traveler needs only to go ashore in a Danish port or alternatively stay at sea for eight hours to qualify for duty-free shopping. Under the new regulations the duty-free sale of goods will only be allowed if they are for consumption on board ship.

But as long as Denmark is not a member of the market, business is flourishing.


6 GREAT WAYS TO CHANGE THE WEATHER!
6 Departures to Sunny Puerto Vallarta from Vancouver
Sept. 10 - 24, Oct. 8 - 22, Nov. 5 - 19.
A Fall vacation is a lovely way to stretch out summer. This is our most popular Fall vacation and we urge you to BOOK NOW!
Our packages combine 8 days in Puerto Vallarta with 3 days in beautiful Guadalajara. Priced from $369 including air fare, transfer, hotels, breakfast and some sightseeing tours.
TRAVELEYDEN TOURS 768 Fort St. 388-4201


# Malaysia Tidy Spot

KUALA LUMPUR, Malaysia (AP) — The visitor took a last drag at his cigarette, hastily threw it down and reached to shake hands with a friend meeting him at the airport.

The Malaysian bent down hastily, picked up the butt and then took his friend's hands in a gesture of welcome.

He saved the man a possible $350 fine.

As they were driving into the city, through clean highways and streets, the Malaysian explained Kuala Lumpur's laws.

The streets of this capital city were dirty and people threw rubbish wherever they liked. More road-sweepers did not help.

Then in December, 1969, city authorities made it an offence to litter the streets.

If a policeman caught anyone throwing a cigarette butt from a car the car number was noted down and the owner fined.

If rubbish was found in front of a shop the shop owner was fined.

Fines range from $2 to $175 for the first offence and to $350 for subsequent offences.

Anyone refusing to pay can be jailed with the term left to the magistrate.

From December, 1969, to March, 1972, city authorities nabbed more than 13,000 people and collected $110,000 in fines.

No one was jailed as all paid up.


Inaugural Sailings from Los Angeles
55-DAY LEISURE CRUISES AROUND SOUTH AMERICA
July 1 Santa Mariana
July 29 Santa Maria
August 17 Santa Mercedes
Modern Ships of U.S. Registry

FROM $2,970
Long port stops give you lots of sightseeing time • Enjoy relaxed, casual atmosphere • Stabilized and fully air conditioned • All cabins with baths & facilities • Swimming pool • Sun decks • Fine cuisine • Doctor on board • Movies • Beauty/barber salon.
Visit Romantic Ports of the Caribbean, Atlantic and Pacific Coasts
Panama City • Balboa, Canal Zone • The Panama Canal • Cartagena • Puerto Cabello • La Guaira (Caracas) • Aruba • Port-of-Spain • Rio de Janeiro • Santos (Sao Paulo) • Buenos Aires • Straits of Magellan • Valparaiso • Callao (Lima) • Guayaquil • Buenaventura.
Air/Sea programs of about 17, 24 or 28 days available for shorter vacation holidays.
CALL YOUR TRAVEL AGENT
Prudential-GraceLines
One California Street, San Francisco, California 94106



Two Week Tours . . .
BARBADOS
$499
JAMAICA
$449
July to December
Every Week-end from Vancouver—includes air, hotel, breakfast
WILLIS TRAVEL SERVICE
576 Yates 385-4312
Opposite the Post Office
For Personalized Service



Sitmar Resortships to the Caribbean.
Who's going to believe you had Truffled Poularde in the middle of the Panama Canal.

Never mind what it is. You'll love it. The fantastic food, the service, the elegant staterooms, the whole gorgeous ship. Swimming pools, night clubs, sports, a gym, sauna, pubs, parties, a movie theater. The T.S.S. Fairsea and Fairwind are each 25,000 tons of stabilized smooth sailing, fully air conditioned, of Liberian Registry, and staffed with an over-indulgent Italian crew to wait on you hand and foot.
We have a 17-day cruise between Los Angeles and Fort Lauderdale. Or take our 35-day round trip super-cruise. Includes the Panama Canal, Mexico and South America. Fares for 17 days from $935 to $2125, 35 days from $1735 to $3940.
Sailing dates from Los Angeles: Aug 4; Sept 8; Oct 13; Nov 17; and Dec 22.
Sailing dates from Fort Lauderdale: July 3; Aug 22; Sept 26; Oct 31; and Dec 5. Call your travel agent now while choicest staterooms are still available.
Sitmar Resortships to Mexico. More unreal adventures.
You can take a Mexico vacation cruise any time all year round. 7, 11 and 12-days round trip. Ports include Acapulco, Puerto Vallarta, Mazatlan and Zihuatanejo.
Sailing dates from Los Angeles: June 9, 16, 28; July 10, 21; Aug. 2, 14, 25; Sept. 6, 18, 29; Oct. 10, 21; Nov. 1, 17, 24; Dec. 6. Call your travel agent for details.
Sitmar Cruises
Resortships to Mexico and the Caribbean
Trident Cruises, Ltd., 300-837 W. Hastings St., Vancouver 1, BC, Can. • (604) 687-6801
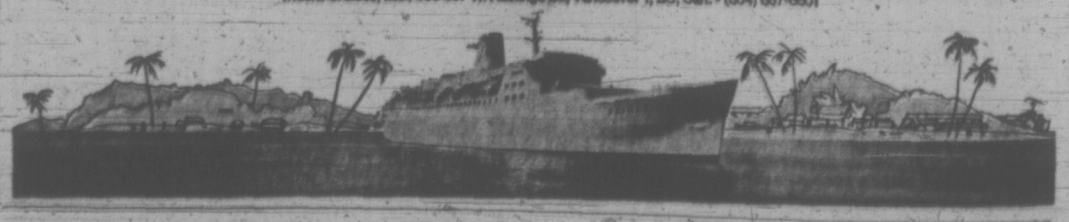



NOW OPEN
Canada's Only
CHARTER FLIGHT
DISCOUNT CLUB
★ NO SIX MONTH MEMBERSHIP
★ NO REGISTRATION FEE
Membership:
$1.00 Single $2.00 Family
SAMPLE CLUB FARES
One Way to London from $130.00
Return Flight to London from $209.00
Discounts available to members on all Charter Flights and tours to Hawaii, Europe, Mexico, Spain, etc.
No. 430 BENTALL BUILDING
1070 DOUGLAS STREET, VICTORIA
385-9725



CANADA
THIS SEASON
CALL US
477-1811
In the University Heights Mall 3970 Shelbourne
248-6156
Parksville Island Highway
DOLPHIN TRAVEL

PASSPORT
PHOTOS
NO APPOINTMENT NECESSARY
Jus-Rite Photos 716 Yates St. 384-0041

THE WORLD AT YOUR WINGTIPS
WARDAIR Canada LTD
BROCHURE: 212-620 VIEW, VICTORIA 384-7108
FOUR SEASONS TRAVEL AGENTS

Start thinking about Europe right now with the
BURRITT EUROPE HOLIDAY PLANNERS
The Burritt Travel Europe Holiday Planners will help you figure out all the costs of a European holiday.
22/45 Day Excursion Fares
From $323
Camping Holiday — Equipment rental, campground fees, will cost the average family about $6.00 a day. Car Rentals — Small European cars, with unlimited mileage, cost about $10.00 a day. The average cost of gas in Europe is about 80c a gallon. Camping Bus — Bus rental, unlimited mileage, and equipment cost about $15.00 a day. Campground parking fees about $2.50 a day. Small Friendly Inns — Some with baths in room, and some without. Some with breakfast included. Between $2.00 and $3.00 a day per person. Larger, but still Friendly Hotels — These cost about $4.00 or $5.00 per day per person. First Class Hotels — Between $8.00 and $10.00 per day per person. Escorted All Inclusive Tours — The prices vary, so there's no real average, but they're all great. Talk to us about American Express Tours, or other facilities.
BURRITT
635 YATES
386-7574

TOTEM TRAVEL
MAYFAIR SHOPPING CENTRE PHONE 386-3277
Hillside SHOPPING CENTRE PHONE 388-6281
SECOND ANNUAL
CIRCLE PACIFIC TOUR
FULLY ESCORTED
JAPAN 8 DAYS
HONG KONG 4 DAYS
AUSTRALIA 5 DAYS
NEW ZEALAND 6 DAYS
FIJI 6 DAYS
Depart Victoria October 24th, 1972
Return Victoria Nov. 22nd, 1972
Included in the price are return air fare from Victoria, first class hotel accommodation with private bathroom and air-conditioning (twin sharing), many interesting local tours, transfers and taxes.
$1639.00
Enquire now as accommodation is limited to 30 passengers.
BE SURE OF THE BEST ARRANGEMENTS — BOOK THROUGH THE PEOPLE YOU KNOW. OUR REPUTATION IS YOUR GUARANTEE OF SATISFACTION.
Brian Ferguson Hillside
Bill Ferguson Mayfair
★ MAYFAIR OFFICE: Open 9-6; Thurs. and Fri. 9-9
★ HILLSIDE OFFICE: Open 9-5:30; Wed., Thurs., Fri., 9-9

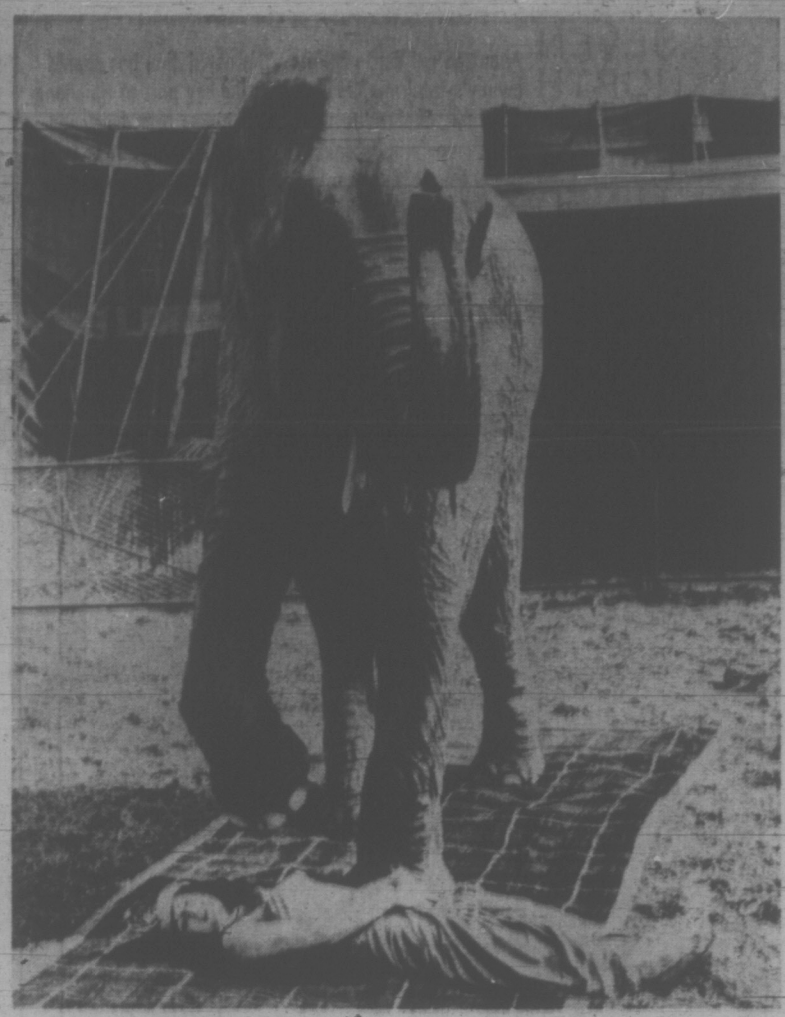

**LOOKING FOR WORK,** Birma, veteran elephant with Billy Smart's circus in Britain, is one of few animals that remain with the circus after it folded recently. Most of the animals, the trucks, props and caravans have been sold to circuses abroad. Birma, leader of the elephant herd, is at Safari Park, a multi-million-dollar estate 50 miles west of London opened by the Smart family. That's Adele Leonard lying on the blanket in front of Birma. (CP photo.)

# British Link Supported

The London Observer

PLYMOUTH, Montserrat — The dart board is hanging on the wall between pictures of the Duke of Edinburgh and the Prince of Wales. On another wall is a large painted Union Jack. Some of the customers are drinking draft English beer.

The impression you get from your first visit to a bar-cum-restaurant in the capital city of this little island in the Leewards group which is one of the few remaining British colonies in the Caribbean is essentially one of Englishness. In the past decade or so when other British Caribbean dependencies were either becoming totally independent or independent "states in association" with Britain, the 14,000-odd inhabitants of Montserrat more than once declared that they wished to remain a colony.

There is universal adult suffrage here and virtual full internal selfgovernment, so nobody can claim that the elected government did not represent the will of the people when it opted for continued colonial status.

The people of Montserrat, as in most other Caribbean islands, are almost all descendants of Negro slaves imported from Africa. Why then this penchant for the dart board, the English beer and the Union Jack? The reasons are basically three.

The first — and perhaps the most important — is that the people of Montserrat enjoy complete political freedom. The British governor, W. H. Thompson, said if it became evident that the majority of the population wanted to end the present relationship with Britain, then total independence, or whatever other status was sought, would be granted immediately by London.

In the last general election, in December, 1970, the chief minister, William Bramble, who had dominated the Montserrat political scene for more years than most people could remember, suffered complete defeat. His party lost all nine seats in the legislature to the party led by his son, Austin Bramble. But there was no question of any alteration of policy concerning the island's colonial status.

Austin Bamble, echoing the views of his father, said that the island would not benefit in any way from a non-colonial status. Benefit is the operative word.

It is operative because of the second reason, which stems from the virtually automatic advantages which a small community gets from entrusting such things as law-and-order and security to an organization such as the British government, which is expert in these spheres.

The third reason why people here want to see the Union Jack continue to fly over government house is even more directly financial.

In 1971 Montserrat got from the British Government 1,800,000 Eastern Caribbean dollars (525,000 U.S. dollars) to help the island balance its budget; this is about one third of annual recurrent expenditure. In the same year the inhabitants benefitted to the tune of 1,800,000 Eastern Caribbean dollars (945,000 U.S. dollars) from Britain's ministery of overseas development. In addition there have been sizeable grants from the Canadian government for projects such as roads, water supply, and schools.

Another way Montserrat benefits from being a British colony is that investors from North America have been attracted in considerable numbers because of the (supposedly) stable political climate generated by the British presence. Investors began to come here 10 or 12 years ago and bought land on the coast just north of this little town with a view to developing it as a residential or vacation area.

Many houses were built and one or two smart operators from the United States made a killing in land sales. This development also helped keep unemployment down and increase pay scale. But it also created a state of affairs which informed observers here feel, might disrupt the normally pleasant and relaxed atmosphere of this little island by causing racial violence.

The Montserraians are a volatile people — only recently a minor riot took place in the main square here for no particular reason except that somebody objected to what somebody else said.

HURRICANE RIDGE
SUNDAY JUNE 18
10:30 a.m. $11.00
This is our first trip to this ever popular area this season. Early spring on the ridge can be lovely. The views are unsurpassed anywhere. This trip always fills quickly, come in and reserve now.
JORDAN RIVER
THURS. JUNE 22
11:30 a.m. $7.50
A scenic drive along the coast. Peddar and Becher Bay then to Sooke and Whiffen Spit for good hot lunch. Along the West Coast Road to Jordan River. Otter Point. Orveas Bay. A very pleasant afternoon drive.
SPROAT LAKE PICNIC
THURS. JUNE 29
$12.00
Picnic lunch on the shore of the lake. A beautiful setting. See Cathedral Grove. Cameron Lake. Not many seats left. Reserve now.
OVERNIGHTER
WHISTLER MT.
JULY 12 - 13
Twin $38.00
Snowcapped mountains, placid lakes, a 30 mile drive along beautiful Howe Sound to Squamish. Then through scenic Garibaldi and Whistler Parks. Overnight at Rustic Ski Lodge on shore of Alta Lake. Pool or lake swim. Dinner and breakfast at Lodge included. Don't miss this — Reserve by Deposit.
LAKES—MOUNTAINS
Okanagan - Kootenays
Waterton - Banff
Aug. 20 - 27 — 8 Days
Twin $185.00 ea.
Double $170.00 ea.
8 days of rugged grandeur. Through southern B.C., Kootenay and Arrow Lakes. 2 nights at scenic Waterton Park. 2 nights at Banff plus tours of both. A trip you will remember. Reserve now by Deposit.
B.C. TRAVEL
No. 492 - 1020 Douglas
Office Hours: 9:30 - 12, 2 - 5

# Celebrated Oxford Street Choked by Auto Traffic

BY CY FOX

LONDON (CP) — Anyone who's ever shopped in London knows all about both the allure and the liabilities of the British capital's most celebrated centre for store buffs, Oxford Street.

The shops along Oxford Street range from small souvenir counters to big commercial enterprises like Selfridge's department store.

There are shoes, clothes, books, baby carriages and a vast variety of other goods available through specialist stores up and down the mile-long street, which is a magnet for tourists as well as for the army of shoppers from all parts of London.

One of Oxford Street's big advantages for the economy-conscious customer is the fact that its shops are in the medium-price range rather than in the same category with the costlier establishments that line more select thoroughfares like Bond Street or the Burlington Arcade.

But in recent years a steadily swelling drove of automobile traffic has made Oxford Street a nightmare at times for pedestrians and drivers alike.

TRAFFIC CRAWLS

Exhaust fumes, along with the crush of noisy vehicles and the danger they constitute for parcel-toting pedestrians, rob the street of much of its attraction.

The snail's pace movement of the car traffic also is a major obstacle to anyone trying to move—via private vehicles, taxis or buses—from one part of central London to another.

Now, however, London authorities are pressing ahead with plans to follow the example of major cities on the European continent and transform part of this much-vaunted shopping mecca into a virtually car-free zone.

The only vehicles allowed in would be buses and taxis, a feature which makes the London plans less completely pedestrian-oriented than are the car-free regulations instituted in continental cities like Copenhagen and Stockholm.

Copenhagen's best-known shopping thoroughfare is a pedestrians-only street dotted with outdoor cafes and park benches and glowing with an atmosphere of sheer relaxation liberated from the fumes and the risks to life, limb and eardrums common in car-cluttered neighborhoods.

A number of West German cities, notably Munich, also have banned motor traffic from major shopping districts.

Noting all this, one Canadian municipal official who recently visited London remarked that the British capital lags behind Canada as well as the European continent in the business of separating pedestrians from city traffic streams.

In Britain, where the immense press of cars is steadily growing, the city of Norwich has led the way in the matter of reserving streets exclusively for pedestrians.

With London now finally beginning to contemplate taking action, officials from the capital plan a tour of continental communities with something to teach about car-free practices.

A preliminary Oxford Street experiment along these lines may begin by the time this year's Christmas shopping season gets under way.

Traditionally, the Christmas shopping turns the big street into an endless tangle of pedestrian and motor traffic, to the point where the increasing chaos now may be prompting prospective customers into thinking of heading elsewhere for their gifts.

TRAVELWORLD
Mexico VACATIONS FALL, 1972
★ Spend 9 days on the beach in Puerto Vallarta and 3 days in beautiful Guadalajara.
★ Cruise on the Bay of Banderas to the Village of Telapa.
★ Sightseeing in Guadalajara.
★ All accommodations, full breakfasts, air fare from Vancouver and all transfers.
★ Departs Sept. 10, 24, Oct. 8, 22, Nov. 15, 19.
FROM 369.00
382-3121
Main Floor, Bank of Commerce Building
Next to View St. Parkade
Free Parking
"A Full Service Travel Agency"

ALASKA TOURS
Now Booking
● JUNE 13 - 25
4 Seats Only
● AUGUST 15 - 27
14 Seats Left
Including over 3,000 miles by chartered air-conditioned and restroom equipped bus—Escorted—plus a ferry cruise of Alaska's Inside Passage. 8 days. 2 nights in Whitehorse, plus a day's train ride on the trail of '98 and much more.
PORTLAND ROSE FESTIVAL TOUR
JUNE 8 - 11
Dbl. Each $72
Includes tour of Multnomah Falls, Columbia River Hwy., Portland Zoo, Sanctuary of Our Sorrowful Mother, Lloyd's Shopping Centre. 3 Nights at the Imperial Hotel on Broadway, main route of the Rose Parade. View Parade from your window or sidewalk level. Reserve now. Four seats Only.
Notice: On all tours 3 or more days —Please Note: Out-of-Town Patrons— We will pay your hotel extra day in Victoria and store your car at our expense. Write for free itineraries.
DISNEYLAND
TEN-DAY TOUR
JULY 15 to 24
Price Each Person
2 Persons ... $170
3 Persons ... $160
4 Persons ... $148
Tour Highlights: Eugene. 5 Nights Los Angeles Plus Tour to Tijuana, Mexico. All day at Disneyland. Big Ten Ride Admission. Inc. tour, 5 hrs. Universal Movie Studio, Plus many other extras. Bus leaves and returns directly from Victoria. No inconveniences. Rest room equipped, air-conditioned buses, plus tour conductor.
WASHINGTON COAST DAY TOUR
Sat., June 10 - $10.50
Via Port Angeles we follow the Washington Coast passing many small fishing Villages to Sekiu, Clallam Bay, etc. giving you a bird-eye view of Vancouver Island. Bring along a picnic lunch or lunch will be available at the Coffee Shop. Returning via beautiful Crescent Lake, known for its outstanding shoreline beauty. To 5 p.m. Ferry and home. 7 p.m. 14 Seats Left.
CAPITAL TOURS
Ste. 403 - 645 Fort Street
384-1432

MEXICO CITY and TAXCO and
ACAPULCO
$376
Every Friday from Vancouver — 10 days includes air, hotels land tours, transfers.
Call in today for your brochure from . . .
WILLIS TRAVEL SERVICE
578 Yates 385-4312

CHARTER FLIGHT
CONSULTANTS
FOR COMPLETE INFORMATION ON EUROPEAN CHARTERS
PHONE 386-2485
116-645 FORT ST., (YARROW BLDG.)
Victoria, B.C. (opposite Eaton's Car Park)

How you can visit 700 British historic sights for just $4
You do it with a $4 'Open to View' ticket. Available only in Canada and the U.S.
This Open to View ticket will admit you to the most famous palaces, castles and stately homes in Britain:
Windsor Castle, The Tower of London, Blenheim Palace, Shakespeare's Birthplace, Edinburgh Castle and many more.
Many of these attractions charge $1.00 or more for entrance.
The savings you can make are remarkable. The sights you see will be unforgettable.
Send in for your tickets now—or buy them from your travel agent. Remember, Open to View tickets are not available in Britain; you must buy them here, before you go. Tickets are valid for three weeks from first use.
Free with each ticket: an attractive booklet listing all the places you can use your ticket—and their exact location and opening times.
Open to View
Clip and mail
Please send me ____ Open to View tickets at $4 each. Fenclose money order worth ____
Mail to BritRail Travel International at
55 Eglinton Ave. E., Toronto
OR 409 Granville St., Vancouver.
Please PRINT in ballpoint: VCT 2
NAME ____
ADDRESS ____
APT ____ PROV ____

SPEND CHRISTMAS IN EUROPE
On 22 - 45 Day Excursion Rates from Victoria
LONDON $320.00 U.S.
AMSTERDAM/PARIS $331.00 U.S.
FRANKFURT $342.00 U.S.
GLASGOW $314.00 U.S.
MADRID $343.00 U.S.
ROME $394.00 U.S.
Tours Available in all European Cities
BAINS INTERNATIONAL TRAVEL SERVICE
1710 DOUGLAS STREET, VICTORIA, B.C.
Opposite the Bay Telephone 386-6363

INTERNATIONAL
HAWAII $125
EUROPE $229
Thousands of Citizens have travelled to Hawaii or Europe on Boeing 707 Jet with Free Movies, Stereo, delicious inflight snacks and free beach/cocktail Convenience Food Hotels, including rooms, meals, taxes, transfers, tours and much much more. Two weeks for a full two weeks on Hawaii at the price of 14 nights hotel is $266 per person. Club International's second new Boeing Jet is less than charter rates. Travel with us and see the Orient, South America, Europe, Hawaii and Mexico. Flights from Vancouver and Seattle. We plan weekly trips to Europe for members and guests. Travel with the Greatest Club in the West.
CLUB INTERNATIONAL — WEST COAST'S LARGEST CERTIFIED AIR TRAVEL CLUB
FOR MEMBERSHIP INFORMATION TELEPHONE 687-7667
NBP LTD. - 765 HORNBY STREET - VANCOUVER, B.C.
Please send free additional information without obligation to:
NAME
ADDRESS
CITY PROVINCE
This is not a solicitation for transportation. This is a membership solicitation.

# Haiphong Blockade May Open Land Way

By The Associated Press

By sowing mines in the seaports of North Vietnam, President Nixon has moved to seal off a route that accounts for some 85 per cent of the enemy's military and economic imports. But it is believed that the enemy could switch to land routes.

U.S. Navy planes dropped self-activating mines on seven ports: Haiphong, Thanh Hoa, Hon Gai, Cam Pha, Vinh, Dong Hoi and Quang Khe. But the most important is Haiphong which is situated about 60 miles southeast of Hanoi near the mouth of the Cuacam which flows into the Gulf of Tonkin. The harbor was believed to have a capacity to unload more than 80 ships per month before the latest air strikes.

Haiphong harbor was first developed by the French during their occupation of Vietnam. In 1951, the city had a population of less than 150,000 but today, despite the heavy bombardment periods since 1967, the population is close to half a million. Haiphong Harbor is equipped with a number of cranes that can hoist up to 12 tons, or the weight of a light tank. There are also dozens of smaller cranes or derricks.

U.S. planes have been hammering related facilities in Haiphong since 1966, but they had hitherto avoided the docks themselves mainly because vessels flying the flags of the Soviet Union, Communist China and other nations were tied up there.

Until the blockade went into effect, about 85 per cent of North Vietnam's imports came in by water, almost all through Haiphong. The sea route was used almost exclusively for rice and other food, textile goods and medicines needed to keep North Vietnam's basic economy operating.

The port of Haiphong was also the funneling point for bulk military supplies such as petroleum. Land routes were used mainly to bring in weapons and ammunition.

North Vietnam's allies preferred the sea route apparently because it was the cheapest, simplest method of transport. Land routes were more costly and complicated.

A Hanoi official told a western correspondent before the current raids began that Haiphong's harbor facilities would be expanded at least 50 per cent during the next year.

* * *

One military observer in Saigon has expressed the view that the mining of Haiphong and the other ports was "symbolic" rather than a militarily effective act.

The Central Intelligence Agency told Nixon in 1969 that if North Vietnam's ports were closed and Hanoi was forced to rely on land routes, the road, rail and river links with China would be capable of handling about 16,000 tons a day, more than two and a half times the total military and economic import requirements of North Vietnam.

This estimate of Hanoi's import requirements was based on an average daily import tonnage of about 6,300 tons in 1968.

These estimates of both carrying capacity of the land links with China and Hanoi's total import needs were still believed valid.

The capability of the northeast and northwest rail lines, the eight main roads and the Red River route has been strengthened with dual-gauge tracks and other improvements.

Attempts have been made in the past to stop the flow of men, weapons and supplies over land routes, but with little success. In fact, in 1969, the CIA issued the following warning to the National Security Council:

"Almost four years of air war in Vietnam have shown — as did the Korean war — that although air strikes will destroy transport facilities, equipment and supplies, they cannot successfully interdict the flow of supplies because much of the damage can frequently be repaired within hours."

## SEVEN NORTH VIETNAMESE PORTS MINED

About 85 per cent of the enemy's total military and economic imports have been coming in by sea, the cheapest and simplest route for Hanoi's allies

The population has soared in the key port of Haiphong which was first developed by the French. It rose from 150,000 in 1951 to about 500,000 today

## Baby-Killing Charge Laid

WEST BERLIN (Reuter) — Two former Nazi SS elite guard officials were charged Friday with murder of Polish Jews on their own initiative, including throwing babies in the air and shooting them.

Johanne Baecker, 60, a salesman from Bonn, and Hans Quambusch, 67, have been held in pre-trial detention here since March, 1971.

The indictment issued by the West Berlin prosecutor's office says the two men, as members of the SS in Poland, took part in the execution of at least 1,000 Poles in 1942 and 1943.

These included children, young women and more than 500 members of a forced labor camp. The indictment said the two shot at least one baby each after the children were thrown into the air by other SS men.

Their victims, the indictment says, included 14 young girls, who had to lie down on a wooden board before they were shot in the neck.

## Reserve Takes Summer Recruits

The naval reserve division HMCS Malahat will take on 50 candidates for reserve student summer training this year, an increase of 10 over 1971.

The seven-week program of basic training begins at CFB Esquimalt July 9.

Applicants must be male, between 17 and 24 years of age and enrolled in full-time high school, college or university courses.

They must also meet naval reserve physical fitness standards.

They will be paid $8.80 per day for 49 days.

# Dome Dampened By Spring Freshets

PICTON, Ont. (CP) — Charles LaPointe's unusual home, a self-built foam geodesic dome, weathered the winter well, keeping the high school teacher and his three children warm and cozy.

It's spring that's making things a little damp.

Pointing to plastic sheeting under the roof-ceiling, Mr. LaPointe said there must be "200 leaks" in the foam dome.

Mr. LaPointe estimated the dome building materials cost about $7,000. The family moved in last fall. He said he thought the innovative building form is ideal economic housing for the working man.

Constructed on a wooden platform, the dome was formed of insulating material sprayed on forms which then are mounted on the wooden framework. Several sections are acrylic bubbles which serve as windows.

Inside, living areas blend together: living room into bedroom into kitchen. A ladder leads to the second floor, a sleeping loft.

Mr. LaPointe's three teenaged children have decorated the walls of the dome with posters and signs. Unpainted planks form the floors and most downstairs walls are panelled.

Insulated to withstand 60-below-zero temperatures, the dome may have to be warmed even in summer, Mr. LaPointe said.

Mr. LaPointe's spring plans include adding a smaller dome to the main dome, which has the same floor space as an average bungalow, and patching those leaks.

COACH LINE TOURS
EDMONTON KLONDIKE DAYS
Barkerville and Jasper
This tour will combine Edmonton Klondike celebrations with a very comprehensive tour of B.C.—visiting Barkerville, W. A. C. Bennett Dam and the Interior.
July 17 - 27
11 days, 10 nights
$199.00 ea. double
$186.00 ea. twin
$238.00 single
Price includes Barkerville show, Klondike festivities — don't miss the Klondike breakfast of pancake and sausages at the legislative grounds midst enjoyment of the Klondike entertainment.
OVERLANDER
Do not miss this tour for anything! 5 days and 6 nights: June 18 - 23, Sept. 10 - 15. Fraser River Valley, Lytton, Thompson River, Prince George, Mount Robson, Jasper, Maligne Lake Tour, Kamloops, Merritt, Manning Park—some meals.
$115.00 ea. double; $117.00 ea. twin; $145.00 single.
DELAY MEANS DISAPPOINTMENT!
To avoid disappointment
CALL NOW! 385-4411
Local 26
ASK FOR BROCHURE
B.C. PARLOUR CAR TOURS
710 DOUGLAS ST.

We've Made It The Way You Want It.
MERCURY
We Guarantee All New Cars are Sold at Ford's Suggested Retail Price
SUBURBAN MOTORS

HOLIDAYING?
CHARTER FLIGHT LISTS AND ALL DETAILS
CONTACT
PICCADILLY TRAVEL
760 BROUGHTON 386-3014

INFORMATION AVAILABLE
WARDAIR CANADA LTD.
CONTACT
CHARTER FLIGHT CONSULTANTS
116—645 FORT ST.
Victoria (Opp. Eaton's Car Park)
386-2485

STRAWBERRY PICKERS NEEDED
Picking should commence about June 16, 1972
APPLY TO:
CANADA MANPOWER CENTRE
614 YATES ST.
Phone 385-6711, Local 287

BARBARY BANJO
THIS SUNDAY
Try Something "Fowl"
IT'S OUR NEW
CHICKEN PICKIN' NIGHT
5:30 p.m. - 10 p.m.; Priced for your family
Chicken — Biscuits — French Fries — Cole Slaw — Coffee
For 2 — A Mini Basket ..... $ 4.00
For 4 — A Midi Basket ..... $ 8.00
For 6 — A Maxi Basket ..... $12.00
For 8 — A Magna Basket ..... $16.00
More than 87—it's really $2.00 per person
"OLD TYME MOVIES" from 8 p.m. - 9 p.m. while you dine
"REGULAR DINNER MENU ALSO AVAILABLE"
31 BASTION SQUARE (Downstairs) 388-6239

RON JASPER
Leaving Soon for the National Youth Orchestra
HEAR
His Organ Stylings
FRI., SAT., SUN.
Evenings While Dining at
Gold Cup RESTAURANT
1122 Yates St. 383-4732

P&O ALASKA CRUISES
June, July and August
Board ORONSAY in Vancouver on a scenic 8-day cruise to the land of the Midnight Sun! Disembark at VICTORIA. Fares from $225.
WILLIS TRAVEL SERVICE
578 Yates 385-4312
Opposite Post Office
For Personalized Service From Your P&O Agent

HONDA URGENTLY NEEDS TRADES
"World of Pleasure"
PEARSON

CRUISE to SAN FRANCISCO with P & O
Got a week to spare! Sail on the "ORIANA" from Vancouver on June 19th to arrive in San Francisco on June 21st. Return on the "ORSOVA" from San Francisco on June 24th to arrive in Vancouver on June 26th. New low rates are available. Double cabins in tourist class from $120.00 round trip and double cabins in first class from $210.00 round trip. Accommodation in San Francisco is not included, but can be arranged by this office. Space also available to Los Angeles and one-way only.
For Information call
PAULIN'S
1006 Government Street
382-9168

BLANEY'S WALTZING MATILDA CIRCLE PACIFIC HOLIDAY
Step aboard the S.S. ARCADIA in Vancouver on January 15th, 1973, and sail away for the winter.
This year, the Waltzing Matilda cruise will be offering a variety of four optional excursions as a four day tour of New Zealand's geyser country, a one day look at Australia's "Outback," three days in either exotic Bangkok or fascinating Taiwan.
Return to Vancouver on March 13th
Make your reservations now with BLANEY'S TRAVEL, while space is still available.
BLANEY'S TRAVEL SERVICE
"THE TRAVEL PLANNERS"
Victoria Office: 900 Douglas 382-7254
Oak Bay Office: 1595 Wilmot Place 598-4581
AMERICAN EXPRESS
"Ask for an American Express Money Card Application"

A WHOLE NEW FLEET
for Victoria's Largest, Most Modern
PRESCRIPTION DELIVERY SERVICE
McGill & Orme LIMITED PRESCRIPTION CHEMISTS

Mr. Bert Jones, McGill and Orme Delivery Manager, accepts the keys from Mr. Stan Hitchman, left.
Fleet of NEW TOYOTA COROLLAS NOW IN SERVICE with McGILL & ORME
McGill & Orme, Prescription Chemists in Victoria, makes hundreds of deliveries between 9 a.m. and 10 p.m. every day of the year, in and around Victoria. Which means they need delivery vehicles that can be counted on to perform day in and day out . . . ones that are economical to operate in order to effectively cope with the stop-and-go delivery services that help keep prescriptions at a minimum cost.
For the past several years, McGill & Orme has found dependability and economy with the Toyota Corolla, and now that replacement units are needed, they've re-ordered a total of 8 new Corollas that are now on the job, offering fast, frequent delivery with no hesitation in service. We're happy indeed that when new cars were needed, McGill & Orme were satisfied to return to Toyota Corolla . . . AND to Saunders & Hitchman.
S&H SAUNDERS & HITCHMAN Sales & Service Ltd.
2040 Cadboro Bay Rd. at Foul Bay Rd. 592-2471

# Simpsons-Sears 1.49 DAY

## MONDAY JUNE 5

**Savings for Your Home, Your Family!**

**ONE DAY ONLY! SALE STARTS 9.30 AM. PERSONAL SHOPPING ONLY**

## HARDWARE FEATURES

COMPANION PLIERS—Good quality pliers ... Ea. 1.49
HEX KEY SET—14-piece Hex Key set ... Set 1.49
UTILITY BOX—12 compartments in all—six large, six small ... Ea. 1.49
ADJUSTABLE UTILITY KNIFE—Replaceable blade ... Ea. 1.49
½"x19' TAPE ... Ea. 1.49
7/16"x50' HOSE—Green opaque hose. Brass coupling ... Ea. 1.49
CULTIVATOR—8 non-adjustable, steel tines ... Ea. 1.49
SHEARS—9¼" cutting steel blade ... Ea. 1.49
HANGER—Easy-to-install, tidy household hanger ... Ea. 1.49
ASSORTED TOOLS—Hammers, rulers, hacksaws, etc. ... Ea. 1.49

Personal Shopping: Hardware (8)

## FLOOR COVERINGS

VALIANT RUNNER—36" nylon runner with attached rubber backing ... Ft. 1.49
VINYLCREST—Smart patterns in bright colors on vinyl surface ... Sq. Yd. 1.49
CARPET PROTECTOR—Clear, vinyl carpet protector. 27" wide ... 1½ lin. ft. 1.49
INDOOR-OUTDOOR MATS—Ideal for inside back doors. Approx. 18"x27" ... Ea. 1.49
12"x12" VINYL ASBESTOS TILE—Beige/Brown, White/Brown and Black/White ... 10 for 1.49
COLOURED COCOA MAT—For outside doors. 16"x27" ... 2 for 1.49

Personal Shopping: Floorcoverings (37)

## PAINTS, ACCESSORIES

VELVET LATEX—Dries in 1 hour. Grape, Violet, Heather Green, Frosty Pink, Antique White, Jungle Moss, Lt. Blue, Lt. Parchment, White, Lt. Sunshine Yellow. Qt. ... Ea. 1.49
SEMI-GLOSS WALL AND TRIM—Durable oil base paint comes in the above shades. Qt. ... Ea. 1.49
OIL BASE EXTERIOR—Dries to a hard finish. Assorted colours. Qt. ... Ea. 1.49
LATEX EXTERIOR HOUSE PAINT—Quick drying, long-lasting finish. Assorted colours. Qt. Ea. 1.49
2" NYLON BRUSH—Good quality paint brush ... Ea. 1.49
7½" ROLLER SET—The easy way to paint ... Ea. 1.49
CAULKING CARTRIDGE—Use for most crack filling. White or Grey ... 4 for 1.49
CAULK CARTRIDGE AND GUN ... Ea. 1.49

Personal Shopping: Paints (30)

## BUILDING SUPPLIES

EAVESTROUGHING—10' length of galvanized eavestrough. 10' length ... Ea. 1.49
DOWNPIPE—Galvanized 10'x2" diameter ... Ea. 1.49
DOWNPIPE ELBOWS—Galvanized, 2" diameter ... 6 for 1.49
PLASTIC TILE—4 colours ... 5 sq. ft. for 1.49
6' P.V.C. PANELS—36" wide corrugated. White, Green, Yellow, Clear ... Ea. 1.49

Personal Shopping: Building Supplies (64)

## DECORATOR ACCESSORIES

BOUDOIR LAMP SHADE—Choice of many sizes and colors ... 2 for 1.49
BALLERINA LAMP SHADE—Available in White, Blue, Pink ... 2 for 1.49
TABLE LAMP SHADES—Various decorator styles ... Ea. 1.49
FLOOR LAMP SHADES—In a variety of styles and colors ... Ea. 1.49
BOUDOIR LAMP BASE—Several styles available for your decor ideas ... Ea. 1.49
MINIATURES—Framed. Size 5"x7" approx. ... Ea. 1.49

Personal Shopping: Lamps, Mirrors (31)

## DRAPERY FEATURES

REWEBBING KIT—37' with screws. Ideal for garden furniture ... 2 for 1.49
54" UPHOLSTERY VINYL—Various colors and patterns ... Yd. 1.49
FOAM CHIPS—For stuffing pillows, cushions ... 3 for 1.49
BURLAP—40" Special. Interesting ideas for decor themes, etc. ... 2 Yds. 1.49
DECORATOR CUSHIONS—A large assortment to choose from ... Ea. 1.49
48" BOPSACK FABRIC—Assorted colours ... Yd. 1.49
48" ASSORTED FABRICS ... 2 Yds. 1.49

Personal Shopping: Draperies (34)

## ELECTRICALS

SINGLE POLE SWITCH—Operates quietly. Rated for 15 Amps. Brown ... 4 for 1.49
DUPLEX RECEPTACLE—For grounded circuits. Brown ... 4 for 1.49
OCTAGON BOX—4" box with wire clamps ... 4 for 1.49
SWITCH BOX—Standard size, with clamps. Can be made easily into double boxes ... 4 for 1.49
ELECTRICAL CODE BOOK—Latest bulletin and code revisions. Simple diagrams. Ideal for the contractor, student or home-owner ... Ea. 1.49
DUPLEX RECEPTACLES—Brown only ... 4 for 1.49
SWITCH PLATES—Brown ... 10 for 1.49
ASSORTED FIXTURES—Bedroom, barn and outdoors ... Ea. 1.49

Personal Shopping: Electricals (34)

## GARDEN SHOP SPECIALS

LAWN EDGING—Keeps the lawn or flower beds neat. 4"x20' ... Ea. 1.49
ROSE AND FLORAL SPRAY—17 oz. Pest control. Push button can ... Ea. 1.49
50 LBS. POTTING SOIL—Sterilized for indoor plants ... Ea. 1.49
LIQUID FISH FERTILIZER—Organic Plant Food. 64 oz. ... Ea. 1.49
PAMPASS GRASS—1 gal. ... Gal. 1.49
BEAUTY BARK—2½ cu. ft. Hemlock decorative bark ... Pkg. 1.49

Personal Shopping: Garden Shop (71)

## STATIONERY SPECIALS

BALLPOINT PENS—By Parker. Chrome top. Assorted colors ... Ea. 1.49
DOUBLE DECK PLAYING CARDS—Durable plastic-coated cards ... Ea. 1.49
'WILD FLOWER' ENVELOPES—Wildflower design on the flap ... 4 for 1.49
'WILD FLOWER' PADS—Misty Blue paper. Floral trim ... 4 for 1.49
INFORMAL NOTES—28 note paper, 28 envelopes in assorted colors ... 2 for 1.49

Personal Shopping: Stationery (3)

## SWEET TREATS

COMBINATION — 1 lb. each of chicken bones, toasted marshmallows and Jo-jubes ... 3 lbs. 1.49
ORCHID MIX—From Urney's ... 2 lbs. 1.49
COMBINATION—1 lb. each of White Heather and Lowney's Bridge Mix. 2 lbs. 1.49

Personal Shopping: Candy Counter (57C)

## CAMERA ACCESSORIES

MAGIC CUBES—Needs no batteries to flash with the new X-type cameras ... Pkg. 1.49
CAMERA CASE—Ideal for instamatics. Holds camera/needs ... Ea. 1.49
MOVIE REEL AND CASE—200' capacity movie reel and case ... 3 for 1.49
UNIVERSAL SLIDE TRAY—40 capacity tray with lid. Fits most slide projectors ... 4 for 1.49
FLORAL ALBUM—Magnetic Pages—uses no photo corners. Attractive cover ... Ea. 1.49

Personal Shopping: Cameras (20)

## 1.49 FAMILY CLOTHING FEATURES

### MEN'S FURNISHINGS

COTTON BRIEFS—Rib knit. Elastic waist. White only. S.M.L. ... 2 for 1.49
HANKIES—100% cotton. White ... 9 for 1.49
TIES—Various colors and stripes ... Ea. 1.49
HOSIERY—Nylon stretch in asst. colors. One Size Fits All ... 2 for 1.49
EXECUTIVE HOSIERY—Assorted colors. Stretch nylon. One Size Fits 10-12 ... Pr. 1.49
T-SHIRTS—Antron and nylon stretch. Assorted colours ... Ea. 1.49
ATHLETE'S SHIRTS—100% cotton rib knit. White in sizes S.M.L. ... 2 for 1.49
BOXER SWIM TRUNKS—Waist 30 to 44 ... Ea. 1.49
SPORT SHIRTS—Long sleeved, perma prest. Assorted patterns ... Ea. 1.49

Personal Shopping: Men's Furnishings (33)

### MEN'S WORK WEAR

GLOVES—Cotton with steerhide palm. One standard size ... Ea. 1.49
SOCKS—Grey work socks. Reinforced heel and toe. One size 10½-11½ ... 3 Pr. 1.49
PANTS—Assorted colours and patterns. Small sizes ... Pr. 1.49

Personal Shopping: Men's Work Wear (51)

### BOYS' WEAR

BRIEFS—White only. 100% cotton; sizes S.M.L. ... 4 for 1.49
T-SHIRTS—Crew neck, short sleeves. White cotton. 8-16 ... 2 for 1.49
PYJAMAS—Jacket style. Flannelette. Long, leg-bottoms. 8-16 ... 1.49
BELTS—1½" vinyl coated leather. Black, Brown, or Tan. Sizes 22-30 ... 1.49
SOCKS—Nylon and cotton terry with contrasting stripes. M (7-8½), L (9-11) ... 2 Pr. 1.49
KNIT SHIRTS—Crew neck, short sleeves. Stripes and solids. S.M.L.XL. ... Ea. 1.49
SWIM TRUNKS—Lastex with nylon tricot support. Navy, Green, Orange, Blue ... Ea. 1.49
SPORT SHIRT—Short-sleeve body shirt. Perma-Prest. 8-16 ... Ea. 1.49

Personal Shopping: Boys' Wear (60)

### HOSIERY SPECIALS

CLINGALON SHEER KNEE-HIS—In summer shades. Sizes 8½-9½. 10-11 ... 2 pr. 1.49
QUEEN SIZE PANTY HOSE—Honey Beige, Hint of Brown. Size XXL (180-210 lbs.) ... Pr. 1.49
PANTY HOSE—Nude heel styling. S.M.L.XL. Honey Beige, Hint of Brown ... 2 pr. 1.49

Personal Shopping: Hosiery (75)

### WOMEN'S ACCESSORIES

STRETCHY TERRY SHORTS—In assorted pastel shades ... Ea. 1.49
LADIES' UMBRELLAS—Choice of an assortment of colors ... Ea. 1.49

Personal Shopping: Accessories (88)

### LINGERIE

O.S. BRIEF—For the larger figure in Brief or Panty ... 2 for 1.49
GOWN—Perma-Prest cotton shift. Pastel shades. S.M.L. ... Ea. 1.49
BRIEFS—Satinette in pastel shades. S.M.L. ... 2 for 1.49
BRIEFS—Nylon Tricot in asst. colors and trims. S. and M. ... 3 for 1.49
BIKINI—Satinette in assorted colors. S.M.L. ... 2 for 1.49
BIKINI—Colorful stretchy knits. One Size Fits All ... 6 for 1.49
BIKINI—Arnel nylon in colorful prints. S.M.L. ... 2 for 1.49

Personal Shopping: Lingerie (38)

### Women's and Children's Sandals

Prepare now for summer in cool stylish sandals. A wide selection to choose from in Misses' Sizes 11 to 3 and Women's sizes 6 to 10 ... Pr. 1.49

### FAMILY FOOTWEAR

BOYS' RUNNERS—Boot style. Black canvas. Sizes 6-13 ... Pr. 1.49
GIRLS' RUNNERS—Oxford style. Canvas. Sizes 6-10 ... Pr. 1.49
MISSES' RUNNERS—Oxford style, canvas uppers. Sizes 11-3 ... Pr. 1.49
WOMEN'S SLIPPERS—Various styles and colors. Sizes S.M.L. ... Pr. 1.49
WOMEN'S SANDALS—An assortment of attractive styles and colors. Sizes 5-10 ... Pr. 1.49
BOYS' AND GIRLS' SANDALS—Assorted styles and colors. Sizes 5-3 ... Pr. 1.49

Personal Shopping: Women's, Children's Footwear (34)

MEN'S VINYL SANDALS—Brown. Sizes 6 to 12. Full sizes only ... Pr. 1.49

Personal Shopping: Men's Shoes (67)

### INFANTS' and CHILDREN'S WEAR

1-PCE AND 1-PCE—Stretchy nylon knit swimsuit. Sizes 4, 6, 6X ... Ea. 1.49
BOYS' SHORTS—Stretch nylon. Semi-boxer waist. Zipper fly. 3 to 6X ... Ea. 1.49
KNIT COTTON T-SHIRT—Short sleeve. Saddle shoulders. C.S.S. Sizes 3, 4, 6, 6X. Ea. 1.49
CABANA SET—Multi-print cotton. Terry lined jacket and elastic waist trunks. Sizes 3, 4, 6, 6X ... Ea. 1.49
SHORTS OR SHELLS FOR GIRLS—Assorted colours ... 2 for 1.49
BOYS' AND GIRLS' HALF SOCK — Assorted patterns. Stretchy nylon. S (5 to 6½), M (7 to 8½) ... 3 Pr. 1.49
GIRLS' BRIEFS—Fortrel/Cotton blend. Sizes 2, 4, 6, 6X ... Pkg. of 3 for 1.49
BOYS' BRIEFS—Sleeveless vests. Fortrel/Cotton. Sizes 2, 4, 6, 6X Pkg. of 3 for 1.49
RECEIVING BLANKETS—Cosy flannelette ... 2 for 1.49
BABY CRIB BLANKETS—Wrapped ends ... 1.49
CRIB PADS—Assorted styles. Irregulars ... 5 for 1.49

Personal Shopping: Infants, Children's Wear (39)

### GIRLS' WEAR

TOPS—Sporty tops in asst. fabrics and colors. Size 8-14 ... Ea. 1.49
SHORTS—Assortment of fabrics and colors. Size 8-14 ... Ea. 1.49
BELTS—Buckskin or Vinyl. Asst. colors. S.M.L. ... Ea. 1.49
BABY DOLL PYJAMAS—Comfortably styled in cotton. Size 8-14 ... Pr. 1.49
LACE TRIM BRIEFS—In assorted colored nylon. Size 8-14 ... 2 for 1.49
GIRLS' PERMA PREST SHIRTS—Long sleeved in White, Blue. Sizes 8 to 14 ... 2 for 1.49

Personal Shopping: Girls' Wear (77)

### INTIMATE APPAREL

PADDED BRA—Perma-Prest with fibrefill padding. A, B, cups ... Ea. 1.49
BRA AND BIKINI—Colorful printed Arnel. S.M.L. ... Set 1.49
LIGHTLY PADDED BRA—Nylon tricot cups lined with soft fibrefill ... Ea. 1.49
STRETCH BRA—One size fits all. Ecru colour ... Ea. 1.49

Personal Shopping: Intimate Apparel (18)

## HOUSEHOLD LINENS

BATH TOWELS—Available in assorted colors in 100% cotton and other materials. In decorator colors. Buy several! ... 2 for 1.49
MATTRESS COVERS—Heavy gauge vinyl. 39x75; 54x75 ... Ea. 1.49
PILLOW CASES—Embroidered. Good quality cotton ... Pr. 1.49
TABLE CLOTH—Pure cotton. Color Fast. 52"x52" ... Ea. 1.49
TEA TOWELS—Blotter cotton. Absorbent. 100% cotton. 15"x26" ... 2 for 1.49
TABLE CLOTH—Vinyl plastic. Assorted colors. 52"x52" or 52"x70" or 52"x90" ... 2 for 1.49
COTTON PILLOW RENEWER—Ideal for protecting pillows while camping. 2 for 1.49
PILLOW RENEWER—Percale quality. Protects your pillow ... Pr. 1.49
PLACE MATS—Package of 4 plastic, non-slip back placemats ... 4 pkgs. 1.49
TOWEL SET—Boxed finger tip terry guest towels ... Set 1.49
FOLYSMEATH PILLOW—20"x26" pillow with White cover, corded edges. Non-allergenic ... Ea. 1.49
FACE CLOTHS—In assorted colors ... 4 for 1.49
HAND TOWELS—In assorted colors ... 2 for 1.49
BATH TOWELS—To match above ... Ea. 1.49
DISH CLOTHS—All cotton. Assorted colors available ... 8 for 1.49

Personal Shopping: Staples (36)

## CHINA, GIFTWARE

ONION SOUP BOWLS—Ovenware. Handle and lid ... 2 for 1.49
CANDY DISH—2 section dish with metal handle in colorful pottery ... Ea. 1.49
SALT AND PEPPER—Wooden salt shaker and pepper grinder ... Set 1.49
CANDY JAR—Colored glass ... Ea. 1.49
FIGURINES—Assorted colorful ceramic figurines ... Ea. 1.49
ASHTRAY—Ceramic design. Hanging type ... Ea. 1.49
SALT AND PEPPER—Chrome-handled tray with glass salt and pepper shakers ... Set 1.49
GLASSWARE—Assorted decorative pieces ... Ea. 1.49
VASE—Assorted glass ... Ea. 1.49
DECANTER—An array of colored glassware with stopper ... Ea. 1.49
WOODENWARE—Monkey pod bowls ... 2 for 1.49
BASKET—Colored glass basket ... Ea. 1.49

Personal Shopping: Chinaware (35)

## HOUSEWARES

BARBEQUE TOOLS—Tongs, turner, hamburger press, skewers, fork and brush. 2 for 1.49
ZIP FIRE STARTER—For quick, safe barbeque lighting ... 3 for 1.49
COFFEE MUGS—Assorted patterns for your collection ... 4 for 1.49
BARBEQUE BRIQUETTES—Best quality, Kingsford. 5 lb. bags ... 3 for 1.49
SPLATTER SCREEN—Aids in kitchen clean up ... Ea. 1.49
SPRAY 'EEEN HOUSEHOLD CLEANER—24 oz. spray bottle or 32 oz. refill drum ... 2 for 1.49
DURALEX GLASSES—10-oz. tumblers ... 6 for 1.49
SPONGE MOP OR COBS BROOM—Your choice. Good quality ... Ea. 1.49
GLORY RUG SHAMPOO—Easy to use, handy for spots or spills ... Ea. 1.49
CLEANING AIDS—Your choice. Yacht mop or patio broom ... 2 for 1.49

Personal Shopping: Housewares (11)

## FABRIC FEATURES

45" POLYESTER CREPE—Printed and plain ... Yd. 1.49
45" SUBRAH SILK ... Yd. 1.49
45" BATIK PRINTS ... Yd. 1.49
45" BLACK AND WHITE COTTON PRINTS ... Yd. 1.49
45" TEXTURED FORTREL ... Yd. 1.49
45" IMPERIAL COTTON FLANNEL ... 1⅓ Yds. 1.49
45" PLAIN JERSEY ... Yd. 1.49
45" CHALLIS CREPE ... Yd. 1.49
45" COTTONS—Assorted colours ... 2 yds. 1.49

Personal Shopping: Fabrics (36)

## HANDY NOTIONS, YARNS

GARMENT BAG—Heavy-duty vinyl. Full-length zipper. 2 inch gusset hook ... Ea. 1.49
POLYPROPOLINE—Unpackaged. Won't shrink or stretch! 8ply, approx. 2.2 oz. ball. Asst. colors ... 4 for 1.49
RENEE SPORTSYARN—Acrylic. 2 oz. ball. Assorted fashion colors ... 2 for 1.49
RUBAN—The look of straw for that crocheted hat or purse. Approx. 2.2 oz. Assorted colours ... 3 for 1.49
ARAN—Pure wool for fisherman knits. Approx. 2 oz. ball. Natural colour only ... 3 for 1.49
BEACH BAGS—Vinyl, roomy and practical ... Ea. 1.49
RENEE ACRYLIC KNITTING WORSTED—4 ounce skein. Assorted colours ... Ea. 1.49

Personal Shopping: Notions (38)

## RECORDS, ACCESSORIES

BATTERIES—Transistor batteries in C and D sizes ... 8 for 1.49
2/C-60 CASSETTES—Records up to 60 minutes total time ... Ea. 1.49
CHILDREN'S RECORDS—Hours of entertainment ... Ea. 1.49
LP RECORDS—Many various artists and songs to choose from ... Ea. 1.49
RECORD RACK—Holds up to 50 LP records ... Ea. 1.49
CASSETTE HEAD CLEANER AND 60 MINUTE TAPE ... Pr. 1.49
LP. SELECTION—Various artists ... 2 for 1.49

Personal Shopping: Stereos, Televisions (55)

## HEALTH and BEAUTY AIDS

WHITE VELVET TOILET TISSUE—Limit of 6 pkgs. per customer ... 3 pkgs. 1.49
CREST TOOTHPASTE—Family size ... 2 for 1.49
WHITE VELVET BUBBLE BATH—64 oz. size ... Ea. 1.49
WHITE VELVET DETERGENT—32 oz. size ... 2 for 1.49
MAX FACTOR FROMESSE BATH POWDER ... Ea. 1.49
COIFFURE ITALIENNE SHAMPOO—For blondes, redheads, brunettes ... 2 for 1.49
WHITE VELVET EGG CREME SHAMPOO—Add lustre to your hair ... 2 for 1.49
WHITE VELVET CREME RINSE—You'll notice the difference ... 2 for 1.49
BRONZETAN SUNTAN LOTION ... Ea. 1.49
DESERT FLOWER ROLL-ON DEODORANT ... 3 for 1.49
JERGEN'S HAND LOTION ... 2 for 1.49
SIMPSONS-SEARS SHAVE CREAM ... 2 for 1.49
NONEMA BATH OIL ... Ea. 1.49
WHITE VELVET HAND AND BODY LOTION ... 2 for 1.49
TIMOTHY TURTLE—Rubber turtle and bar of soap for kids ... Ea. 1.49
DESERT FLOWER HAND LOTION ... 2 for 1.49
WHITE VELVET HAIR SPRAY ... 2 for 1.49

Personal Shopping: Health, Beauty (8)

### 20-MINUTE BUS SERVICE RIGHT TO HILLSIDE SHOPPING CENTRE

HAULTAIN NUMBER 10 BUS SCHEDULE

No. 10 leaves Douglas at Yates via Douglas and terminates at the Northeast door of Simpsons-Sears.

## JEWELLERY SPECIALS

WATCH STRAP—In fashionable and sturdy leather ... Ea. 1.49
EXPANSION WATCH STRAP—Styles for men and women ... Ea. 1.49
PIERCED EARRINGS—Choose from an assortment of styles ... Pr. 1.49
FASHION JEWELLERY—Your choice of current Spring and Summer styles including white. Ea. 1.49
FASHION JEWELLERY—More popular styles to see ... 2 for 1.49
NIGHT SKY STAINLESS STEEL FLATWARE — 6-pcs. setting includes 1 each, dinner knife, dinner fork, salad fork, tablespoon, teaspoon and coffee spoon ... Set 1.49
NIGHT SKY TEASPOONS or COFFEE SPOONS ... 8 for 1.49
NIGHT SKY DINNER or SALAD FORKS ... 6 for 1.49
NIGHT SKY DINNER KNIVES ... 3 for 1.49
NIGHT SKY TABLESPOONS ... 4 for 1.49
METAL CHAIN BELTS ... Ea. 1.49
WATCH BAND CALENDARS ... Set 1.49
INITIAL PIN—Gold colour with three initials. Custom made while you wait. Gift boxed. Ea. 1.49
CUFF LINKS—Your choice ... Pr. 1.49

Personal Shopping: Jewellery (4)

## TOY FEATURES

SAND TOY—Includes pail, shovel, water can, and sifter, sand molds and beach ball. ... Set 1.49
WHEELBARROW—29" long. Double polyethylene construction ... Ea. 1.49
2-PCE. GARDEN SET—Steel handles and reinforced poly heads ... Set 1.49
LAWN MOWER—Realistic molded body in bright colors ... Ea. 1.49
FRISBEE—Lots of action for summer fun ... 2 for 1.49
BUGKEEPER—Strong durable plastic with magnifying glass ... 2 for 1.49
BUDDY L. Grader, Scooper or Scraper. Sturdy metal construction ... Ea. 1.49
KING-SIZE MATCHBOX—Large selection of die-cast trucks and farm machinery ... Ea. 1.49
REGULAR MATCHBOX TOYS ... 4 for 1.49

Personal Shopping: Toys (69)

### Coffee House Luncheon Treat

Delicious Peach and Cottage Cheese Plate served with fresh Bran Muffin and your choice of coffee or tea ... 2 for 1.49

## SPORTS CENTRE FEATURES

MONO FISHING LINE—Various weights ... Ea. 1.49
TENNIS BALLS—Tin of 3 ... Ea. 1.49
GOLF BALLS (seconds)—Dunlop 65's and Arnold Palmer. Slight imperfections won't affect play ... 3 for 1.49
BADMINTON SETS—2 player sets. Includes nets and posts ... Ea. 1.49
BIKE TIRES—Most sizes ... Ea. 1.49
SEARS BATTERIES—For radio or transistor. Sizes AA, C or D ... 8 for 1.49
PROPANE CYLINDERS—For all propane accessories ... Ea. 1.49
STYROFOAM FUN FLOATS—For pools or beach ... Ea. 1.49
FISH REELS—For the beginner ... Ea. 1.49
TACKLE BOX—Sturdy plastic ... Ea. 1.49
TOM MACK DODGERS—50/50 brass No. 1 or No. 3 ... Ea. 1.49
SLIP WEIGHTS—Package of 4, 6, 8, 10, 12, 16 wts. ... Pkg. 1.49
STYROFOAM COOLERS—21 qt. cooler for camping or fishing ... Ea. 1.49
WATER CARRIER—5 gal. collapsible water carrier ... Ea. 1.49
VINYL PONCHO—For golfing, fishing, etc. ... Ea. 1.49
½ FINGER GOLF GLOVES—Assorted sizes ... Pr. 1.49
EXPOS BASEBALL BAT—Sizes 3-M.L. ... Ea. 1.49

Personal Shopping: Sports Centre (6)

## AUTOMOTIVE SUPPLIES

TURTLE WAX—New formula liquid 10-oz. size ... Ea. 1.49
CHAMOIS—15"x16". A must for a streak-free car-wash ... Ea. 1.49
4-WAY WHEEL WRENCH—Be prepared. A must for every car ... Ea. 1.49
CHAMPION SPARK PLUGS ... 2 for 1.49
ALL SEASON MOTOR OIL—10/30 ... 3 for 1.49
WASH BRUSH WITH PLASTIC LEAD ... 2 for 1.49
BARDAHL TOP OIL ... 5 for 1.49
GIANT CELLULOSE SPONGE—Easy to hold ... 2 for 1.49
SUCTION CUP ASHTRAY—Ideal for use in a camper, trailer or back seat of a car. Sticks anywhere ... 2 for 1.49
CLOTHES HANGING BAR—Keeps your wardrobe wrinkle-free on the road ... Ea. 1.49
CAR WASH BRUSH—Soft bristle brush. Attach to a hose ... Ea. 1.49

Personal Shopping: Automotive (32)

## * FREE PARKING

* Free Parking · No Time Limit · No Tickets While You Shop SIMPSONS-SEARS...

* Satisfaction Guaranteed Or Money Refunded When You Shop SIMPSONS-SEARS!

Simpsons-Sears Hillside; 3190 Shelbourne Street. Lots of Free Parking ... No Tickets ... No Time Limit (64)

# FUND CONCERT

Young artists who took high honors in the 1972 Victoria Music Festival will be featured in the 26th annual musicale presented by the Victoria Business and Professional Women's Club, Tuesday, at St. Matthias Hall.

Rose Bowl winner, baritone Brian Benn, Debra Crozier-Smith, Catherine John and Susan Pye will be vocal soloists and the Victoria Conservatory Choir directed by Gladys Pearcy will sing.

Geoffrey Pearce, French horn, Hilary Scott, speech artist, Nancy Meredith, violinist and Mary Chard and Lorna Paterson, pianists will also take part.

Oak Bay Secondary School string classes of Bernard Rain will be represented by an instrumental string ensemble with duo mandolins Dan Barer and Melanie Barnatt.

The ensemble will consist of Richard Barker, Anne Davies, Lesley Williams, Michele Williams, Mark Corwin and Mark Stone.

A coffee party follows the concert, proceeds of which are used for the club's memorial scholarship fund, awarded each year to a girl student proceeding from secondary school to university.

Tickets will be available at the door.


AIRLINE CAREERS
Men and Women

FREE

Train for Reservationist, Passenger Agents (age 20 to 28), Station Agents, Communicationists, etc. Good starting salaries, pleasant working conditions, excellent chance for advancement. If you are between the ages of 17 and 34, and have completed grade twelve, get full information today about our training program. Mail coupon today to:

DEPT. BC-162, AIRLINES TRAINING DIVISION,
Atlantic School, Box 430
c/o Victoria Press,
2631 Douglas Street,
Victoria, B.C.

Brochure FREE, "12 Ways to An Airline Career."
NAME
ADDRESS
CITY & PROVINCE
PHONE AGE
EDUCATION



"THE HEART FOUNDATION"
(of Youth For Christ—Vancouver)
A Vocal and Instrumental Group
will be at
THE UPPER ROOM
579 Johnson St.
9 & 10 JUNE
Come & Bring a Friend
IT'S FREE
Coffee, Tea, & Cookies
Open Every Friday & Saturday 9 - 12 P.M.



OPEN SUNDAYS 5-9 P.M.
DINING WITH A DIFFERENCE
Gay Nineties Spare Rib House
WHERE KEN PEAKER and SHEILA
Play Your SING-A-LONG MUSIC
A SPARKLING ATMOSPHERE for
PERSONALIZED MUSICAL HAPPENINGS
World-Famous SPARERIBS — Full Dinner Menu
825 Burdett—CHERRY BANK HOTEL—385-5380
"They do their specialty, spare ribs very well indeed. Informal sing-a-long type of atmosphere; service leisurely" Financial Post Magazine



EXCELLENT full course LUNCHEONS
MONDAY - SUNDAY from $1.95
Includes
▶ soup
▶ main course
▶ dessert
▶ beverage
THE OLD BAILEY dining lounge
THE WILSON MOTOR INN • 850 BLANSHARD ST.
385-6787



ART GALLERY OF GREATER VICTORIA
OMNIUM GATHERUM
VANCOUVER ISLAND'S "NON-JURY" EXHIBITION
PRIZE BY PUBLIC VOTE
19TH CENTURY ARTISTS
Selections — Pollard Collection
Victoria Artists



MING'S KITCHEN
CHINESE FOOD DELIVERY
384-4323
800 YATES STREET



Dine Downtown at the
Family Restaurant
Enjoy satisfying, inexpensive "dining-out" often at SCOTT'S!
Open 24 Hours Every Day For Your Dining Pleasure
SCOTT'S RESTAURANT
650 YATES at Douglas



SNOOKER EXHIBITION
Cliff Thorburn
North American Champion
vs.
Bill Werbeniuk
Vancouver Pro Champ
and
Ernie Jay
Victoria Champion
and
New Vancouver Island Champion
Winner of present tournament
TOURNAMENT PLAY
Preliminary to each Thorburn Exhibition
MacLAURIN THEATRE
University of Victoria
June 9 — 7 p.m.
June 10 — 2 p.m. and 7 p.m.
June 11 — 2 p.m. and 7 p.m.
-TICKETS-
GIBSON'S BOWLADROME
914 Yates St., Victoria
383-6411
Information:
AUTOMATIC MUSIC 384-7733



LONGHORN STEAKHOUSE
NOW OPEN
7 Days a Week
LONGHORN STEAKHOUSE
11 A.M. to 12 A.M.
SUNDAYS 11 A.M. to 10 P.M.
Some Examples from Our Menu:
Breast of Capon Cordon Bleu
Select breast of capon, stuffed with ham, Swiss cheese and baked to a golden brown 3.95
Steak 'n Lobster Plate
A chunk of boneless sirloin and broiled lobster tail make this a delightful blend 6.95
Chateaubriand Jardiniere (for two)
The centre cut of the filet, the gourmet's favorite. Specify your wish from rare to well done 14.95

JOHN TRAKADAS


The Longhorn is justifiably proud of John, its Master Chef. Trained in European cuisine in Greece, and with 15 years experience in the best Victoria restaurants, he serves the best dishes from the Old and New Worlds.
Through the years John has made hosts of friends, and understands their dining preferences. Every cut of beef is personally selected by John, from Red Brand quality beef at Graham Meats. For your sheer dining pleasure, the air-conditioned Longhorn is hard to beat!

FOR YOUR DINING PLEASURE
★ Business Men's Lunch Daily, from $1.50
★ Sparerib Night every Wednesday, $3.50
★ Lobster Night every Friday, $4.00
Reserve Early to Avoid Disappointment
LONGHORN STEAKHOUSE PHONE 477-8022 4066 Shelbourne LONGHORN STEAKHOUSE

# ART
glenn howarth

# Open Show Doesn't Work

The Omnium Gatherum at the Victoria Public Gallery was to be an improvement on the troublesome jury shows of previous years. The professional two-man jury has been eliminated; instead, gallery visitors, in democratic tradition, are voting for their favorite. No artist has had his feelings hurt by a rejection slip; every work delivered to the gallery has been hung. But in spite of the new, milder policy, Omnium Gatherum is not the answer.

★ ★ ★

In France, where the juried public show originated, there called a Salon, the same troubles which plague the tradition now, 200 years later, were in evidence. When a Salon open to all artists began after the French Revolution, there were no jurors. But a jury was established; their task merely to limit the size of the show, which had become unmanageable.

But they were soon using their powers irresponsibly to dictate fashion. Scandal resulted. And Napoleon III ordered a special showing of rejected work . . . the Salon des Refuses.

A few years ago, here in Victoria, Del Crow protested against the large numbers of refused works. The gallery director ignored his complaints and kept faith with jurors invited to select the show, even though they chose only a few works to hang in a gallery which could have held a larger number. Del Crow organized a Salon des Refuses.

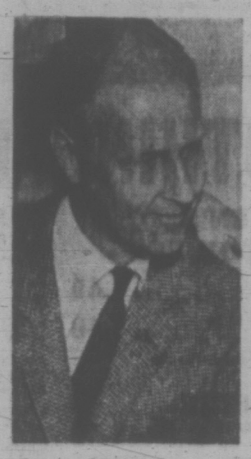

GRAHAM
. . . 'experimental'

At another time, amateurs, angry that they had no hope of competing with professionals, wanted their own separate show at the Victoria Gallery. Jury Shows had another bad side effect when supporters of the gallery, having tried their hand at painting, entered work in their jury show only to have it refused. Indignant, feeling slighted by an institution to which they had donated time and money, these patron-artists withdrew their badly needed generosity.

The Omnium Gatherum has removed the pain of rejection, but it has not gone far enough. Along with the pain, the joys of winning a prize should be thrown out. The result being a straight forward opportunity for those with no other place to exhibit, to get their work before the public.

Omnium Gatherum may as well function without prizes. By spreading the responsibility for the judging among nameless gallery-goers, by appealing to common consensus, any legitimacy the prizes might have has been taken away. The result being that no major artist has entered the show with the exception of Maxwell Bates, who has entered an uncharacteristic piece, a good painting, but not his Sunday best. Professional artists it seems, would prefer to be judged by their peers.

★ ★ ★

Their stance is justified. Going to a race track to choose a talented horse, it would be sensible not to poll the crowd but to seek the counsel of a race track habitue whose obsession with horses bordered on the perverse and who made a point of dirtying his nose in the stables. The stop watch will prove this out. In competitive art, (God forbid), history is the only judge; but even here the result can be presaged more accurately by initiates.

With many of Victoria's dedicated artists supicious of Omnium Gatherum's judging, without their work present, what do the prizes mean?

An odd fact of this show is that 600 people filed application for entry and only 160 works, one per person, were finally delivered. In art, which is the purest test of personal conviction, 440 people suffered a change of heart. Was it laziness? Or was it again dissatisfaction with the judging process?

★ ★ ★

Most of the major galleries in Canada have dropped jury shows. There is an exception in Montreal where the Concours Artistique continues to be used by the Quebec Ministry of Culture to distribute $23,000 in prizes, looked on as cultural grants to help the deserving continue their work.

Instead of jury shows, there is the invitational show. Here the jurying is double. A selection is made on the basis of reputation when the invitations are mailed; there is small opportunity for fledgling talent. If sub-standard work arrives, it is sent back. Cruel perhaps, but a high quality show, if only a small one, is guaranteed.

Walking into Omnium Gatherum, the critic noticed that some informal judging had taken place — in the hanging of the show. The gallery has a policy that good work should not be offset by the immediate presence of bad work. The 160 entries are arranged loosely, with uninspired work dominating one room, the mediocre in another, with the best hung in the largest gallery.

★ ★ ★

Colin Graham, who sees Omnium Gatherum as an "experimental alternative," is not pleased with the show's inability to attract a representative cross-section of Vancouver Island and Gulf Island artists. Next year, perhaps, there will be another change in the structure of this annual event.

The show is still worthwhile, with enough good work hanging to reward a visit. And please cast a ballot. This critic is impatient to discover if this year, as in previous years, he will be fuming angry at the jurors . . . or if the anger has changed to amusement.


ROLLER SKATING
ESQUIMALT SPORTS CENTRE
TONIGHT
8-10:30



Starring THE MELROSE CAFE
OPEN 24 HRS. A DAY
WEEKEND SPECIAL
TOP SIRLOIN STEAK
8 oz. Vegetables, Potatoes, Soup, Salad, Beverage and Dessert $1.85
622 Yates — 383-9715
TAKE OUT ORDERS

PEARKES Arena 3100 TILLICUM 386 6664
PUBLIC ROLLER SKATING
FRIDAY 7-10 P.M.
Saturday - 8 - 10 p.m.
Sunday - 7 - 9 p.m.
Children 50c (12 years and under)
Students and Adults 60c Includes Skates



The "Sound of the Century"
BEVAN GORE-LANGTON
TUESDAY THRU SATURDAY IN THE PERSIAN ROOM
Air-Conditioned

RELAX and ENJOY A DINING EXPERIENCE in the EXOTIC PERSIAN ROOM
Fully Air-Conditioned for YOUR COMFORT
ORDER YOUR "CENTURY INN PRESENTS"
Bev Gore-Langton Long Play Recording. Just phone the Century to reserve your record. 383-1151
Century Inn
383-1151 We Park Your Car FREE!



"THE SUMMER OF '72"
Watch For It
At The Gold Cup



EUROPEAN DANCE
WITH
THE SKYLIGHTERS
At the Leonardo Da Vinci Centre
195 Bay St.
$3 per person
SAT., 9 P.M.



Vancouver's Bach Choir
Presents
FAURE'S REQUIEM
SIMON STREATFIELD, Conductor
Saturday, June 10th — 8:00 p.m.
CHRIST CHURCH CATHEDRAL
$3.00 Tickets available at Eaton's Box Office
Western Music Piccadilly Shoppe



SMORGASBORD
• LUNCHES—Tues., Fri., 12:00 - 2:30
• DINNER — Tues., Sat. 6:30 to 8:30. Sun. 4-10.
Dinner Menu Available after 5:30 p.m.
Bacchanalia Cabaret
and DINING LOUNGE
905 Esquimalt at Head 388-6664



DRUGS — DEPRESSION
SOCIAL PROBLEMS?
DIAL LIFELINE
384-8024
8 p.m. to 12 p.m.—Sun. to Wed.
8 p.m. to 3 a.m.—Thurs. to Sat.



DANCING SATURDAYS
Cabaret Style featuring the Tenor Saxophone of
GY DIBNAH'S Clarinet
and the Big Band sound of
GEORGE KRAELING
ORCHESTRA
McMorran's welcomes you for dancing in the Seaview Room overlooking the sandy shores of Cordova Bay. So, come to the friendly atmosphere, smooth rythms and polished maple floor all at McMorran's. Instrumentalists 8:45 - 9:30. Dancing 9:30 - 12:30. $6 a couple. Table Reservations 656-3226.
McMorran's
3130 CORDOVA BAY ROAD



Buon Apetito'

La Torre Di Pisa
the "Reasonably Priced"
Authentic Italian Restaurant
Serving Cannelloni Lasagna, Ravioli, Rigatoni, Manicotti, Spaghetti, Pizza, Steak, Chicken Cacciatore, Veal Scallopini and your choice of beverages.
Take-Out Orders Available
Parkade Nearby
1314 Government Street
Victoria, B.C., 382-7756



PIZZA PIEMAN
Town & Country Centre 383-1177
2118 Oak Bay Ave. 592-2404
914 Esquimalt Rd. 382-3177
"Take Out/Home Delivery"



ARNIE ARNIE'S PLACE
THE CELLAR
Specializing in Spareribs, Steak, Steak and Lobster Tail and Corned Beef
Friday, Saturday from 7 p.m.
Featuring . . .
RAY and VIRGINIA NEWMAN
NOW OPEN SUNDAYS FROM 3 P.M.
Entertainment
For Reservations Phone 382-1714
1061 FORT STREET, VICTORIA, BRITISH COLUMBIA



TAJ MAHAL
PRESENTS THE
Harem Club
UPSTAIRS AT 1318 BROAD
VICTORIA'S NEWEST CABARET
★ DANCE TO THE MUSIC OF HARMONY GRITS
★ STARRING EXOTIC DANCES BY AMBER CORDAY
★ FEATURING DANCING BY MISS LEE SAVOY
Door Open from 8:30 'til 2:00
(Daily Except Sunday)
Show Times 9:30, 10:35, 11:40, 12:45
Demi-Buffet
RESERVATIONS CALL 383-5525



THE VICTORIA CONSERVATORY OF MUSIC
(Principal—Robin Wood F.R.A.M.)
invites you to
"OPEN DAY"
SATURDAY, JUNE 10, 2:00-5:00 P.M.
at
CRAIGDARROCH CASTLE, 1050 JOAN CRESCENT
Continuous programme of events
orchestra—ensemble—choir—class
individual and group instruction
GUESTS OF HONOUR
MAYOR AND MRS. P. POLLEN
see and hear—
"YOUR CONSERVATORY"—In Action!
The conservatory wishes to acknowledge with sincere appreciation the support so generously given by all those who have contributed as members, donors and guarantors during this past year.
THE AIM OF THE CONSERATORY
to present a comprehensive music education programme in an atmosphere providing a rich musical environment for its students.
ALL ARE WELCOME
tour the castle Refreshments

# Second Season At Shawnigan

One B.C. Centennial fine arts project that was launched last year is making it back with strength and promises to become a permanent institution.

It's the Shawnigan Lake Summer School of the Arts which will be operated from July 22 to Aug. 22, expanded a week beyond last year's three.

Conducted on the campus of Shawnigan Lake School for boys, the summer school is an advanced workshop for music students, staffed by an outstanding faculty of internationally noted soloists.

Returning for the second year are pianist Eduardo del Pueyo, who recently celebrated his 100th performance with the Belgian National Symphony, Hungarian-American cellist Janos Starker, and the American virtuoso violinist, Gary Karr, will bring a Ruggiero Ricci.

The renowned double-bassist, Gary Karr, will bring a new dimension to the school and the unique guitar duo of Ako Ito and Henri will also be present.

England's great violinist, Roger Best, will join his countryman Dr. Malcolm Arnold, who is a returning member of last year's faculty, teaching composition and arrangement.

Dr. Arnold, among hundreds of compositions has written many movie scores, including his Oscar-winning music for The Bridge Over the River Kwai.

International recognition is being accorded the school in its second year as inquiries and registrations roll in from many parts of the continent and even from Europe.

To date it has been estimated that about half of this year's enrolment will be from British Columbia, the other half from further afield.

With the existence of several junior music camps in the province, the director, J. J. Johannsen, envisions Shawnigan as a follow-up for advanced students. He also anticipates that by next summer, theatre and the visual arts will be represented in the program.

For detailed information, anyone interested should write to Johannsen, 3307 Denman Place, 1733 Comox Street, Vancouver 5, or telephone 681-6812.

KARR
. . . newcomer

RICCI
. . . returns

# Roma Has Star Role

One of the West Coast's best known actress-comedian-singers, Vancouver's Roma Hearn, has landed the starring role in the new Charlottetown Summer Festival musical, Ballade, premiering June 26.

Among many lead roles in West Coast musicals, one of her most outstanding successes was as Nancy in a professional Vancouver production of Oliver.

Ballade is a contemporary musical, book by Arthur Samuels of Montreal and music by Michael Conte.

In it Miss Hearn plays a woman in a French-Canadian fishing village who falls in love with the ghost of a young man drowned over 100 years ago.

The mood of the show includes humor and tenderness and is considered a perfect vehicle for the blonde actress's versatile talents.

## SOUND SCENE

# To Our Music Europe Listens

By RON ROBINSON
CJVI Program Director

One hundred representatives of European press, radio and TV are visiting Canada next week as guests of the Canadian music industry, in what is called the "Maple Music Junket." They will spend four days in Montreal and Toronto, seeing first hand this country's contemporary music scene. Monday night in Montreal they will be entertained by Andre Gagnon, Moe Koffman, Frank Mills, Anne Murray, the Poppy Family, the Stampeders and Tapestry. The next evening at Toronto's Massey Hall the visitors will hear Gary Buck, Bruce Cockburn, Perth County Conspiracy, the Mercey Brothers, Murray McLauchlan and others. On Wednesday they'll see some of the country's top rock performers, in April Wine, Chilliwack, Crowbar, Edward Bear, Mashmakhan, and more. Representatives of 14 European countries will be taking part in the tour, designed to make more of the world aware of Canada's influence and success in the international music market.

* * *

Anne Murray will leave Montreal later next week for a cross-country tour that will bring her to Vancouver's Queen Elizabeth Theatre June 16 and 17. Last month she played Chicago for a week, followed by an engagement at New York's Bitter End. Last week she was at the Music Convention in Atlanta. All a long way from home for the unspoiled down-home girl from Springhill, N.S.

* * *

The four Beatles are still hassling over how to split up their Apple empire. Paul McCartney, who precipitated the breakup, has been asked by the three others to either buy them out, or sell his share in the partnership. McCartney reportedly has not yet replied.

## CJVI SOUND SCOREBOARD

| Last Week | This Week | |
|---|---|---|
| 2 | 1 | SONG SUNG BLUE—Neil Diamond |
| 1 | 2 | AMAZING GRACE—Royal Scots Guards |
| 5 | 3 | NICE TO BE WITH YOU—Gallery |
| 8 | 4 | IT'S GOING TO TAKE SOME TIME —Carpenters |
| 6 | 5 | POOR LITTLE FOOL—Frank Mills |
| 9 | 6 | HOT ROD LINCOLN—Commander Cody |
| 4 | 7 | LAST NIGHT I DIDN'T GET TO SLEEP AT ALL—Fifth Dimension |
| 3 | 8 | DIARY—Bread |
| 14 | 9 | BEAUTIFUL—Gordon Lightfoot |
| 13 | 10 | DADDY, DON'T YOU WALK SO FAST —Wayne Newton |
| 7 | 11 | TAOS NEW MEXICO—R. Dean Taylor |
| 15 | 12 | DO YOU REMEMBER THESE? —Statler Brothers |
| 10 | 13 | MORNING HAS BROKEN—Cat Stevens |
| 17 | 14 | HOW CAN I BE SURE?—David Cassidy |
| 11 | 15 | TO GET TO YOU—Jerry Wallace |
| 16 | 16 | WE GOT TO MAKE IT TOGETHER —Marty Butler |
| 20 | 17 | THE MASTERPIECE—Chas. Randolph Greene |
| — | 18 | LORD OF THE DANCE—Irish Rovers |
| — | 19 | LONG-HAIRED LOVER FROM LIVERPOOL —Little Jimmy Osmond |
| — | 20 | WEAVE ME THE SUNSHINE—Peter Yarrow |

## Wants Solution

TRAIL (CP) — A spokesman for Cominco Ltd. said Thursday the company is working on a method to prevent leakage of lead concentrates from rail cars on the CP Rail line between Kimberley and Trail. He was replying to a suggestion by Ald. Bill Freno of Nelson that the pollution committee of the Association of Kootenay-Boundary municipalities should investigate complaints of spillage, which he said is polluting the Columbia River and Kootenay Lake.


CRYSTAL POOL

SUNDAY
2:00-5:00 p.m.—Public
6:30-7:30 p.m.—Public Snorkeling
7:30-9:00 p.m.—Public

MONDAY
12:00-1:00 p.m.—Bus. Men Adults Only
1:00-5:00 p.m.—Public
5:00-9:30 p.m.—Public


audrey johnson

# Sounds of Summer Music

Even though outdoor pops concerts for this summer have been killed off at city council and cabinet level, Victoria will not be musically dead during July and August.

According to the McPherson Playhouse schedule for those two months, the theatre is solidly booked from July 1 to Sept. 2, including most Sundays.

Eighteen of the 60-odd evenings will be taken up with B.C. International Festival concerts, the rest by Jerry Gosley's Smile Show which has the first two weeks to itself.

Five Sunday evening concerts from mid-July to mid-August will feature Laszlo Gati and Victoria Symphony Orchestra with international guest soloists from the Shawnigan Lake Summer School of the Arts.

In addition, says Gati, there will be at least two free concerts, sponsored by the Music Performance Trust Fund of the Musicians' Union. At least one of these concerts will also feature a renowned artist as soloist.

There will be the traditional band concerts in Beacon Hill Park and entertainment in variety at the Butchart Gardens.

For musicians who enjoy busman's holidays — and what musician does not — there is a range of study opportunities within a 20-mile radius of the city.

There are five weeks of varied instrumental tuition at the Shawnigan Summer School and the only requirement for enrolment is that you show proof of a reasonable proficiency on your instrument.

Or you can be an auditor, which means being allowed to sit in at all classes and daily concerts.

If antique instruments fascinate you there is to be a fine "Early Music" workshop at University of Victoria in August.

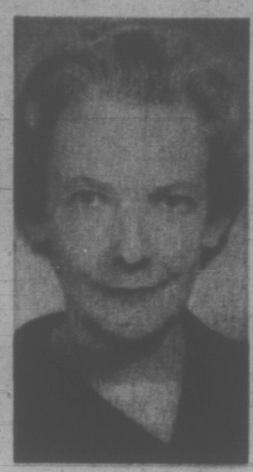

MATHER
. . . workshop

This will be directed by Christine Mather, who made the Manitoba Consort (of the University of Manitoba) an ensemble of international repute

Dr. Mather is on the department of music faculty at Uvic now, where she specializes in the music of the renaissance era.

Between Aug. 6 and 12, there will be classes at all levels of ability in recorder, viol and lute; vio and recorder consorts and renaissance band.

In addition to Dr. Mather, the faculty will include Peggie Sampson, viols, Paul Palmer and Shirley Marcus, recorders; and Richard Burleson, lute.

In July at Uvic the singers get their turn when teacher-recitalists Catherine Young and Winifred Scott combine their talents to present another summer voice workshop. Dates are July 3-14.

The program, says Mrs. Young, is flexibily structured to permit a student to pursue his special vocal interest at his own best speed.

Therefore the complete beginner in singing will be as much at home in the course as the more seasoned artist who is there to obtain coaching in an operatic role or grooming in an art song recital.

"In every case, emphasis will be on musical excellence and expressivity . . ," according to the brochure.

Daily sessions in operatic repertoire and voice technique will be conducted by Mrs. Young as well as private tuition of two-and-a-half hours a week.

Winifred Scott will conduct two-hour sessions daily for those interested in interpretation of art songs and-or piano accompaniment.

Moppets of from three to nine years will have their very own holiday workshop this year.

At Victoria Conservatory, during all of July, a project entitled An Introduction to Music has been set up. Its object is to allow little ones to explore in group sessions the wonderful world of music and find out whether it "takes."

There will be one rhythm session a week for the three to six-year-olds and two morning sessions of class piano instruction for six to nine year-olds. Instructors will be Mrs. Louise Holland and Mrs. Ivy Screech.

Also at the Conservatory during July, Robin Wood and Winifred Scott will be conducting a piano workshop of class and private lessons for teachers and advanced students.

## City Cellist Wins Top Prize

A young Victoria cellist, George Kiraly, was winner this week of a New Artists Competition in Vancouver.

Kiraly received a scholarship prize of $1,000.

Second in the competition was another Victorian, violist Elizabeth Bredberg. Both are students at Victoria Conservatory of Music.

The New Artists Competition is held every three months on the mainland. The next will take place in August.


FOLLOW THIS VICTORIA ENTERTAINMENT GUIDE

BUTCHART GARDENS. NEVER, EVER, HAVE THESE FAMOUS GARDENS BEEN LOVELIER, MORE INVITING, AS THEY PRESENT "SPRINGTIME '72" . . . ROMANTIC NIGHT LIGHTING . . . FLORAL RESTAURANT . . . GORGEOUS HANGING BASKETS . . . THE JAPANESE GARDEN IS PARTICULARLY OUTSTANDING . . . SHOW GREENHOUSE . . . FASCINATING SEED AND GIFT SHOP . . . ENTERTAINMENT. OPEN EVERY DAY, 9 A.M. TO 11 P.M.

BUTCHART GARDENS. Developed from an old, cavernous limestone quarry over half a century ago to become one of the world's most unusual, most written about, talked about, admired attractions. Many visitors say they are even lovelier under the romantic night lighting (every evening, dusk till 11 p.m.) Be sure to see the fabulous Sunken Garden and the spectacular "Ross Fountains" as they present their colorful "Ballet to the Stars" (continuous performances). This alone is worth the price of admission.

BUTCHART GARDENS FLORAL RESTAURANT open every day, serving delightful lunches and afternoon teas 11 a.m. to 5 p.m., delicious hot dinners 5:30 to 7:30 p.m. Coffee and Snack Bar always open.

HERE'S A GOOD SUGGESTION. Plan to arrive late in the afternoon. See the gardens by sunlight, then relax and dine leisurely in the Floral Restaurant. As darkness takes over, see the gardens again as a thousand hidden lights combine with the moon and stars, the hills, trees and shrubs, lakes, lily ponds and fountains to create a fairyland, softly perfumed by the flowers — a spectacle so unusual, so grand, it's indescribable.

BUTCHART GARDENS ENTERTAINMENT EVERY AFTERNOON. Monday through Friday (inc.) 1:30 - 3:30 p.m. "The Butchart Gardeners" doing their hoeing in a hilarious and musical way . . . Saturday and Sunday 1 - 3 p.m. the humorous and talented "Butchart Buskers Band."

FABLE COTTAGE—Victoria's favorite family attraction. One of the world's most captivating and unusual homes, in spacious gardens on the sea at Cordova Bay. A handcrafted, architectural wonder seeming to pop from a fable into reality. Your camera will capture, first hand, the delights of this unforgettable home. Open daily 9:30 a.m. 'til dusk. 5187 Cordova Bay Road (Scenic Marine Dr.) or (via Hwy. 17).

"Prince Alberta" WONDERFUL WORLD OF MINIATURE presents over 25 exciting miniaturamic displays brought alive with sound, lighting and animation. Open daily 9 a.m. to 10 p.m. at the Empress Hotel, Humboldt Street, 385-9731.

THE OLD FORGE—Dining and dancing six nights a week 'til 2 a.m. at one of Canada's largest and most luxurious nite clubs. Enjoy the exciting music of the fabulous Brothers Forbes. Strathcona Hotel, Douglas at Courtney Streets, Phone 383-7137.

ROYAL LONDON WAX MUSEUM — Victoria's world-famous musium of over 130 figures in 45 scenes. At the Inner Harbour 470 Belleville, 388-4461. 9 a.m. to 10 p.m. including Sunday.

CHEZ ERNEST SWISS CHALET DINING LOUNGE — Leisurely, unique, the finest cuisine. Royal Oak Centre, open from 5 p.m. 479-2123.

CLASSIC CAR MUSEUM—Cars, wax figures from the past. 813 Douglas (behind Empress Hotel). 9 a.m. - 9 p.m.

UNDERSEA GARDENS—World's most beautiful garden at the bottom of the sea. 9 a.m. to 10 p.m., Inner Harbor.

SEALAND OF THE PACIFIC—Oak Bay Marina on Scenic Marine Dr. Open 10-10 p.m. Hourly Killer Whale Show.

SALMON FISHING—Large Boat, Free Tackle, Bait, Coffee. Oak Bay Salmon Charters. 598-3366 - 592-4161.



GEM Theatre Sidney
"SUPPORT YOUR LOCAL GUNFIGHTER"
IN COLOR
James Garner, Suzanne Pleshette
If you thought "Support Your Local Sheriff" was funny "Gunfighter" will kill you.
TONIGHT 6:50 and 9:00



The brilliant star of 'A Clockwork Orange' Malcolm McDowell
long ago, tomorrow
fox cinema
Nightly At 7 & 9



FAREWELL TO VICTORIA
Evenings 8 p.m. Only
Sat. Matinee 2 p.m.
Closed Sundays For Summer
THE MOST LOVERLY MOTION PICTURE OF ALL TIME!
my Fair Lady
Winner of 8 Academy Awards including Best Picture.
AUDREY HEPBURN · REX HARRISON
TECHNICOLOR · SUPER PANAVISION 70 · FROM WARNER BROS.
OAK BAY
EVENINGS: Adults 1.75, Students 1.25, Golden Age 1.00, Children .75
MATINEE: Adults 1.25, Students 1.00, Golden Age .50, Children .50



BORN LOSERS
COLOR
Warning! Many of the scenes are very shocking —B.C. Director
GEORGE HAMILTON ★ SUE LYON
EVEL KNIEVEL
METROCOLOR
Saturday: Evel Knievel at: 12:30 - 3:30 - 7:30; Born Losers at: 5:00 - 8:30 - 9:00
Coronet 836 Yates Street 383-6414



VICTORIA CONSERVATORY OF MUSIC
HONOURS CONCERT
a programme by specially selected students
SUNDAY, JUNE 4 — 2:00 P.M.
CRAIGDARROCH CASTLE
1050 JOAN CRESCENT



MEMORIAL ARENA
ROLLER SKATING SUNDAY
8:00 - 10:00 p.m.



Wig & Pickle Cabaret
The Wilson Motor Inn • 850 Blanshard
Entertainment Nitely
TUES-SAT STARTING 8:30 P.M.
Reservations Recommended—Admission $1.50 per person.
385-6787



MOVIE GUIDE

FROM THE INSPIRED PEN OF ROBERT LOUIS STEVENSON
MICHAEL CAINE · TREVOR HOWARD · JACK HAWKINS · DONALD PLEASENCE
KIDNAPPED
. . . a Monumental Motion Picture
PANAVISION · COLOR · AN AMERICAN INTERNATIONAL RELEASE
CAPITOL 805 YATES—384-8311
Today and Sunday at 1:30 - 4:15 - 6:45 - 9:20; Last Comp. Show 8:30
AT TWO THEATRES

TILLICUM Drive In
BURNSIDE AT TILLICUM—382-7191
Gates 8:30 p.m. SHOW AT DUSK
Extra — Drive-In Only — "BUNNY O'HARE" — Color

TWO WALT DISNEY HITS . . . ONE WONDERFUL SHOW!
WALT DISNEY'S Snowball Express
AND
WALT DISNEY'S 101 DALMATIANS
TECHNICOLOR
TODAY at 2:25 - 6:10 - 9:20; SUNDAY at 2:30 - 5:10 - 8:20
TODAY at 1:15 - 4:55 - 8:15; SUNDAY at 4:55 - 8:15
ROYAL 656 BROUGHTON—382-6711
Last Complete Show 8:15
Children 75c Anytime

WELCOME HOME SOLDIER BOYS
ODEON 1 780 Yates Street 383-6513
Color by Deluxe. Doors 1:00. Shows: 1:15 - 3:00 - 5:00 - 7:00 - 9:00
WARNING! Some offensive language —B.C. Director
Sun., Doors 1:15. Shows from 1:30
A DOUBLE DECKER OF FUN!
—Every Curve a Laugh
—Every Stop a Howl
"ON THE BUSES"
Reg Varney
ODEON 2 780 Yates Street 383-6513
Shows: 1:30 - 3:00 - 5:00 - 7:00 and 9:00

MR. HULOT RETURNS IN JACQUES TATI'S
COUNTING HOUSE CINEMA 1 Corner of Broad and Broughton 383-3494
"TRAFFIC"
English, French, German and Dutch Dialogue with English subtitles
Doors, Daily 6:45
Shows 7:15 - 9:15

JOSEPH STRICK'S PRODUCTION OF JAMES JOYCE'S
COUNTING HOUSE CINEMA 2 Corner of Broad and Broughton 383-3494
"ULYSSES"
Doors 6:45
Shows 7:00 - 9:15
WARNING: Some of the language may offend you—B.C. Director

GEORGE HARRISON · BOB DYLAN · ERIC CLAPTON
BILLY PRESTON · LEON RUSSELL · RINGO · RAVI SHANKAR
THE CONCERT FOR BANGLADESH
In COLOR
Haida 706 Yates Street 383-4078
Doors 1:00. Shows 1:15 - 3:00 - 5:10 - 7:00 - 9:10
Sunday, Doors 1:15. Shows from 1:30



See The Butchart Gardens
Gardens open every day 9 a.m. - 11 p.m.
Restaurant open every day 11 a.m. - 7:30 p.m.
Entertaining Friends?
DINE at "THE GARDENS"
See the ROMANTIC LIGHTING!
Now Presenting "SPRINGTIME '72"
Never, ever, has this wonderful place been more colorful, more inviting!
. . . You should see the hanging baskets — gorgeous!
NOTE: For complete Butchart Gardens news, see top of "Entertainment Guide column," this page.

The handsome double drawing room at Craigdarroch Castle provides an attractive recital hall and a peaceful retreat for practise sessions. Mark Destrube, violin, Roger Scobie, piano, and Gary Russell, cello, prepare for one of Victoria Conservatory's year-end concerts.

At one of the regular Saturday noon hour concerts Susan de Burgh performs for fellow students. Tape recorder beside her will enable her to review and evaluate her performance. This facility is of special significance to those students preparing for concerts or national competitions.

# The Conservatory Story

By AUDREY JOHNSON

It would never occur to a European, a Britisher, a Torontonian or an American from, say, Rochester, N.Y., or San Francisco, to ask what a conservatory is or what special function it serves.

The question has been asked in this city however, from official levels down.

So for anyone who is genuinely interested in finding out what it's all about, the Victoria Conservatory of Music will have answers June 10 when the eight-year-old institution holds its second open house, 2 p.m. to 5 p.m., at Craigdarroch Castle.

Here today we present a preview of "open house" in an exploration of the question, what is a conservatory?

Most importantly a conservatory is a mini-world which provides a total musical environment for students of all degrees of talent, from modest to great.

In such a climate all talent is encouraged to make maximum growth and the pleasures of learning and doing are very real.

In the Victoria Conservatory, for example, not only is there an orchestra and a choir to provide the sort of mutual group experience that is invaluable as well as fun, but there are ensembles like the junior trio and other chamber groups — offering a rich experience.

The conservatory is a place where faculty performs for students and students perform for each other — every Saturday at 12:15, student concerts take place with the sessions being taped for later playback and critical review.

It is also a place where students of any instrument have at hand easy access to familiarity with other instruments — an organist may take up the piano, a pianist the organ; a violinist may have the guitar as a second instrument, a singer the harp.

It's a place where the very young can walk hand-in-hand, gathering musical knowledge almost as effortlessly as they gather wildflowers, through piano class, Suzuki violin class, junior choir and theory sessions.

And it's also a world that the adult music lover can explore.

The 60-year-old can enjoy exactly the same advantages as the 16-year-old and the avocationist's goal is as much honored as that of professionalism.

The Victoria Conservatory of Music is a non-profit organization incorporated in May, 1964. In eight years it has mushroomed from 62 students to upwards of 700, some attracted by its high reputation from mainland and foreign points.

It is operated by a small, voluntary board of directors of which Mrs. Gordon H. Grant is president. There is an inevitable annual deficit, for student fees are kept as minimal as possible under the philosophy that conservatory facilities must be available to all who require or desire them, and not just the financially privileged.

Some support comes from the B.C. Cultural Fund and University of Victoria grants, the latter being part of UVic's affiliation agreement with the conservatory. At local government levels there is support from the City of Victoria in providing the castle accommodation and from the City and the Municipality of Esquimalt in the form of grants to the scholarship fund.

Informal sessions as well as more formal concerts by faculty members are available to the students and offer still another dimension in the environmental concept. An informal performance by Conservatory principal Robin Wood at the piano, Sydney Humphreys, violin, and James Hunter, cello — Trio Victoria — engages a group of senior students.

Pictures By John McKay and Robin Clarke

Aspiring pianists at the primary and pre-primary level learn to co-ordinate eye, ear and hand and to associate the printed music page with the keyboard in the co-operative atmosphere of one of Mrs. Ivy Screech's class sessions. Youngsters take turns in performing piece at the piano.

The first and basic principles of music are explored on simple rhythmic and melodic instruments. It's absorbing, it's fun and it begins the musical development of the Conservatory's youngest set. Mrs. L. Holland, background, far right, is the teacher.

Ear training, theory, harmony and composition are all part of the total training that makes a musician and when the studies are carried on in the community atmosphere of shared experience, assimilation is that much easier. This young class is being instructed by Rodney Webster.

Town & Country SHOPPING CENTRE

# MONDAY IS 1.44 DAY

## Victoria's favourite family shopping centre

### WHITE SPOT

RESTAURANT

**Clubhouse Sandwich**

Includes Coleslaw, Potato Salad or French Fries. Coffee, Tea or Soft Drink.

**$1.44**

"More Than Just Great Food"

DRIVE-IN TAKE OUT SERVICE — COFFEE SHOP

### CARLTON CAROUSEL

**1.44 DAY**

MEN'S AND LADIES'

2-PIECE SUITS $1.44

2 PAIR SLACKS $1.44

Expertly Cleaned and Pressed MONDAY, JUNE 5th

TOWN & COUNTRY STORE ONLY

carlton's cleaning carousel — TOWN & COUNTRY SHOPPING CENTRE

### SCANDIA FOOD PALACE

| | |
|---|---|
| SLICED COOKED HAM lb. | 1.00 |
| BEER SAUSAGE lb. | 99¢ |
| FINNISH EDAM CHEESE lb. | 89¢ |
| POTATO SALAD lb. | 49¢ |

IN OUR ICE CREAM DEPARTMENT: SUNDAY and MONDAY TAKEOUT

| | |
|---|---|
| MILK SHAKES Large | 30¢ |
| SUNDAES | 35¢ |
| HAMBURGERS | 35¢ |

For the BEST BUYS in Town

SCANDIA FOOD PALACE

In the Town & Country Shopping Centre

### PIZZA PIEMAN

MONDAY ONLY

**Small COMBINATION Pizza**

(Any Toppings of Your Choice)

Regular $2.25

**$1.44** SPECIAL

Sorry Pick up only on this sale Available at All 3 Locations

PIZZA PIEMAN

Town and Country Shopping Centre 383-1177

### REITMAN'S

| | |
|---|---|
| PANTY HOSE | 3 pr. 1.44 |
| PANTIES | 3 pr. 1.44 |
| SLIPPERS | 1.44 |
| T-SHIRTS | 1.44 |

**20% Off**

T-SHIRTS and SWEATERS

**2.99 - 7.99**

3595 DOUGLAS ST. 383-0212

### SCORPION

MEN'S WEAR

Town & Country Shopping Centre
NEXT TO WOOLCO
3613 DOUGLAS STREET
PHONE 386-1931

| | |
|---|---|
| ★ NAVY DENIM FLARE JEANS — Sizes 28-38. Reg. 8.95. NOW | 5.44 |
| ★ CASUAL FLARE SLACKS — Sizes 28-34. Reg. 14.95 to 16.95. NOW | 7.44 |
| ★ NYLON SQUALL JACKETS — Green, blue, navy and red. Sizes 36-46. Reg. 16.95. NOW | 7.44 |
| ★ ASSORTED TIES — Reg. 3.00, 4.00, 5.00. NOW, each | 1.44 |
| ★ ASSORTED BELTS — Sizes 30-40. Reg. 5.00, 10.00. NOW | 2.44 to 5.44 |
| ★ ASSORTED DRESS SHIRTS — Sizes S.M.L.XL. Reg. 9.00, 10.99. NOW | 4.94 |

### BAPCO PAINT

| | |
|---|---|
| Interior Semi-Gloss Quart | 1.44 |
| Interior Flat Latex Quart | 1.44 |
| 2 Yards Regular Mactac | 1.44 |
| 4-Ft. Household Stepladders | 5.44 |
| 5-Ft. Household Stepladders | 6.44 |

Ask about our new sundeck coating. A one-day application.

CHARGEX — BAPCO PAINT — Town & Country Shopping Centre

### SHOPPERS DRUG MART

**$1.44 DAY SPECIALS**

| | |
|---|---|
| Bathe 'n Glow — 5 oz. For dry skin. Suggested List $2.50 | 2 for 1.44 |
| Desert Flower Bubble Bath — 6 oz. Suggested List $3.00 | 1.44 |
| Charisma Panty Hose — Suggested List $1.39 | 3 for 1.44 |
| Nivea Cream — 7.5 oz. Suggested List $2.50 | 1.44 |
| Pears Soap — Bath size; box of 3. Suggested List $3.35 | 1.44 |
| Breck Basic Silk and Hold — 4 oz. Suggested List $2.50 | 1.44 |
| Fresh Spray Deodorant — 5 oz. Suggested List $1.39 | 2 for 1.44 |
| Chlor-Tripolon — 36s. For hayfever. Suggested list $5.00 | 1.44 |
| J and J Absorbent Swabs — Suggested List $1.35 | 2 for 1.44 |

We also collect B.C. Hydro, B.C. Telephone and Saanich Water Bills

385-3496

### MODISTE

YOUR CHOICE

SHORTS
TOPS
BLOUSES
JAMAICAS

**1.44** EACH

Choose from nylon, short shorts or Jamaicas. Match it with nylon tops in stripes and jacquards. Permanent-press polyester and cotton. Blouses short and long sleeves.

**COATS ½ PRICE**

Our complete stock of Spring coats in regular or midi lengths.

3625 DOUGLAS 382-6212

### SAFEWAY

Canada Safeway Limited

**$1.44 DAY** Specials at Town and Country SAFEWAY

Taste Tells
**Apple Juice**
Serve Chilled, 48 fl. oz. Tin
4 for $1.44

Fab Brand
**Detergent**
Powdered
5-lb. box $1.44

Rhodes Brand
**Bread Dough**
Package of 5 16-oz. Loaves
2 pkgs. $1.44

Brocade Brand
**Bathroom Tissue**
Assorted Colors, 1 ply, 6-roll Pkg.
2 for $1.44

Catelli Brand
**Macaroni Dinner**
With Cheese, 7¼-oz. Pkg.
9 for $1.44

Lavoris
**Mouthwash**
and Gargle 32 fl. oz. Re-usable Pitcher, Each $1.44

Prices Effective Monday Only, June 5th
In Your Town and Country Safeway Store Only
WE RESERVE THE RIGHT TO LIMIT QUANTITIES

SAFEWAY — CANADA SAFEWAY LIMITED

---

**Personal Shopping Only Please!**

**Seat Pads for Lawn Chairs** — Foam filled, plastic cover. Assorted colors. WOOLCO FURNITURE DEPT. 1.44

**Tiger Mats** — To preserve heavy traffic areas in your home or car. All purpose inside or outside. WOOLCO RUG DEPT. 1.44

**45 R.P.M. RECORDS** — Your choice of the top songs on the charts. WOOLCO RECORD BAR 2 for 1.44

**Shop Early While Quantities Last!**

Woolco

# MONDAY IS 1.44 DAY

## Tremendous specials for your family, your home, and yourself. Just say "Charge it"

### Ladies' Wear

**Ladies' Kodel Fill Bras** — Lycra stretch straps and sides. White. Sizes 32B, 34B, 36B, 38B. **1.44**

**Ladies' Kodel Bras** — Lace trim, adjustable stretch straps. White. Sizes 32B, 34B, 36B, 38B, 34C, 36C, 38C. **2 for 1.44**

**Ladies' Mesh Briefs** — Elasticized waist and leg. Aqua, pink, green, red. Sizes S.,M.,L **10 for 1.44**

**Ladies' Hot Pant Shorts** — Cotton, button fly front. Solid shades or with prints. Sizes 10 to 18. **1.44**

**Girls' T-Shirts** — 100% nylon, sleeveless and short sleeve. Sizes S.,M.,L. **1.44**

**Girls' Sleepewear** — Cotton flannelette gowns and pyjamas. Gay floral prints in pink, blue, orange, yellow and mauve. Sizes 7 to 14. **1.44**

**Girls' Hooded Squall Jackets** — 100% nylon, zipper or snap front. Patch pockets. Red, navy, gold with contrasting white zipper or snaps. Sizes S.,M.,L. **1.44**

### Children's Wear

**Girls' Shortalls** — Terry stretch, short sleeve. White trim. Navy, red, lilac and gold. Zipper front. Sizes 4, 6, 6X. **1.44**

**Girls' Slims** — Denim stretch, flare leg. Navy and red. Sizes 4 to 6X. **1.44**

**Children's Polo Pyjamas** — 100% cotton. Prints of red, orange, etc. Sizes 4, 6, 6X. **2 for 1.44**

**Girls Dressy Blouses** — Cotton, white with fancy trim. Sizes 4, 6, 6X. **1.44**

**Boys' Briefs** — 50% fortrel, 50% cotton. Full double seat. White. Sizes 4, 6, 6X. **3 for 1.44**

**Children's T-Shirts** — 100% stretch nylon, short sleeve. Stripes in green, blue and beige. Sizes 4 to 6X. **2 for 1.44**

**Toddler Baby Dolls, Pyjamas and Gowns**— 50% polyester. Sizes 2, 3, 3X. **1.44**

**Toddler Short Sets** — 100% knitted nylon, stripe tops, and matching buttons. Pink, blue, red, etc. Sizes 2, 3, 4. **1.44**

**Toddler Training Pants** — 3-ply crotch, tubular elastic waist. White. Sizes 1, 2, 3, 4 **6 for 1.44**

**Infants' Vest** — 100% combed cotton; diaper tabs. 3 styles: pullover, tie side or button front. Sizes 12, 18, 24 **3 for 1.44**

**Diaper Bag** — Fully insulated, zipper top, shoulder strap, bottle holder. Colors ivory, aqua, pink, white. **1.44**

**Infants' Carry Alls** — Adjusts to 4 different seats. Made of sturdy plastic. Colors white, blue, pink. **1.44**

**Babies' Plastic Pants** — Non-irritating, full cut. Sizes S.,M.,L.,XL. **2 pkgs. 1.44**

**Infants' Sleepers** — Nylon and cotton, two-way stretch terry. Yellow, pink, aqua. Sizes S.,M.,L. **1.44**

### Hosiery - Accessories

**Boys' Socks** — Stretch nylon and combed cotton. White, blue, green, gold. Sizes 6 to 8½. **5 for 1.44**

**Ladies' Slippers** — Choose from several shades of floral prints. Sizes S.,M.,L. **3 for 1.44**

**Men's Dress Hose**—Wool and nylon stretch. Green, brown, etc. Sizes 10 to 13. **3 for 1.44**

**Junior Miss Panty Hose** — One size fits 75 lbs. to 115 lbs. Spice and beige. **5 for 1.44**

**Ladies' One Size Panty Hose** — All sheer or regular panty. 90 to 150 lbs. Beige and spice. **3 for 1.44**

**One Size Panty Hose** — Seamless mesh. Beige and spice. 6 per pkg. Pkg. **1.44**

**Men's Sport Hose** — Acrylic and nylon. Terry or corduroy. White, green, wine, brown. **2 for 1.44**

**Misses' Knee Highs** — Cable pattern. Pink, white, violet, etc. Sizes 7 to 9½. **3 for 1.44**

**Children's Knee Highs** — Cable stitch pattern. Stretch nylon. White, pink, brown, etc. Sizes 6 to 8½. **3 for 1.44**

### Smoke Shop

**Scripto Butane Fuel** **2 for 1.44**

**Embassy Tutes**— Box of 200. **4 for 1.44**

### Men's & Boys' Wear

**Men's Knit Sport Shirts** — Stretch terry, nylon or fortrel and cotton knits. Crew neck or mock turtle neck styles. Short sleeves. Sizes S.,M.,L.,XL. **1.44**

**Men's Sport - Dress Shirts** — Short and long sleeves. Permanent press. Plaid shades. Sizes 14½ to 16½. **1.44**

**Men's Briefs** — 100% cotton. Regular fit. Sizes S.,M.,L. 3 in a package. Pkg. **1.44**

**Men's Boxer Shorts** — Regular or slim fit. Plain shades and assorted fancies. Sizes to fit 30 to 42. **1.44**

**Men's Ties** — Ideal Father's Day gift. Popular wider width. Regular style in plain shades, stripes and fancies. **1.44**

**Men's Penman's Sport Sox** — Wool and nylon. Purple, gold, white, green, red and black. Stretch to fit sizes 10-13. **2 for 1.44**

**Men's Rain Suit** — Vinyl jacket and pant for fishing or golfing. Sizes S.,M.,L. **1.44**

**Men's Umbrellas** — Black only, large size. Vinyl handles. **1.44**

**Boys' Sport Shirts** — Permanent press. Short sleeves. Plain shades and fancies. Sizes 8 to 16. **1.44**

**Boys' Briefs** — 100% cotton, white only. Sizes S.,M.,L. **5 for 1.44**

**Boys' Penman's Sweatshirts** — Crew neck styles. Long sleeves. Variety of plain shades. Sizes S.,M.,L. **1.44**

**Boys' Terry Knit Shirts** — Crew neck or V neck styles. Short sleeves. Plain shades or stripes. Sizes 8 to 16. **1.44**

### Family Footwear

**Ladies' House or Street Moccasins** — Colors of tan or brown. Long wearing soles. Sizes 5 to 10. **1.44**

**Ladies' Contessa Moccasin Slipper** — Draw string vamp. Colors of pink, blue or black. Sizes 6 to 9. **1.44**

**Ladies' Canvas Running Shoes**—Cushioned insole. White only. Sizes 6 to 9. **1.44**

**Men's Cross Strap Sandal** — Cushioned insole. Dark brown only. Sizes 7 to 11. **1.44**

**Men's Hi-Cut Canvas Running Shoes** — Cushioned insoles. Machine washable. Black. Sizes 7 to 10. **1.44**

**Boys' Hi-Cut Canvas Running Shoes** — Cushioned insoles. Machine washable. Black only. Sizes 1 to 6. **1.44**

### Woolco Drugs

**Woolco Brand Shampoo, Creme Rinse or Bath Oil**—32-oz. Decanter bottle **2 for 1.44**

**Woolco Brand Mouthwash**—Red, Amber or Green. 3 types to choose from. 24-oz. **2 for 1.44**

**Woolco Brand Anti-Dandruff Shampoo or Protein Shampoo** — **2 for 1.44**

**Ultra Brite Toothpaste**—for brite, white teeth. Personal size **6 for 1.44**

**Nivea Cream** — 7.5-oz. **1.44**

**Orbident Denture Cleanser**—11-oz. **2 for 1.44**

**Kotex Plus**—Feminine napkins. 48's **1.44**

**Softique Bubble Bath Powder**— 12-oz. **1.44**

**Woolco Brand Deodorant** — **2 for 1.44**

**Colgate Toothbrushes Deluxe** — **5 for 1.44**

**Hour After Hour**—6-oz. deodorant or anti-perspirant **2 for 1.44**

### Red Grille Special

**Stuffed Tomato Cold Plate**—Strawberry shortcake, choice of 15c beverage **1.44**

### Paint & Wallpaper

**Save on Mactac Self-Adhesive Vinyl** — 3 yards x 18 inch pkg. Many patterns including very realistic woodgrain. Pkg. **1.44**

**Save up to 37% on Trelspar Paints**—Choose from 14 colors in Interior Latex, Semi-Gloss and High Gloss Enamels. Also Grey Porch and Floor Ennamel, White House Paints, and Redwood and Cedar Woodstains. Qt. **1.44**

**Save on Auto Touch Up Spray** — Colors for G.M., Ford and Chrysler products. 5-oz. aerosol can **2 for 1.44**

### Jewellery Department

**Men's Cuff Link Sets**—The styles are many in this selection of cuff link sets. Choose either the tie tack or tie bar styling **1.44**

**Men's Wallets**—Made of Valhyde. There are 2 styles available, snap type or zipper. Choose either brown or black **1.44**

**Pierced Earrings**—The styles are many including stone or pearl set drops with 10 Kt wires **1.44**

**Remington Replacement Blades**—For all selectro and lektro blade Remington Razors. Set of 3 **1.44**

**Ladies' Fashion Belts**—These metal belts are available in numerous styles. Just the accessory to complete your outfit **1.44**

### Camera Department

**Mallory 60-min. low noise Cassette Tape**— Exclusive tape with built-in head cleaner. keep your cassette machine in top condition with this top quality cassette tape **1.44**

**Brentwood 7" reel 1200-foot Recording Tape**—1200 feet of polyester tape on a 7" reel, ideal for recording music or speech **1.44**

**40' cap. Universal Slide Tray**—Slide tray complete with amber dust cover. **4 for 1.44**

### Floor Coverings

**Cushionaire Utility Mat**—Made of tough, durable, long wearing vinyl. Cleans easily. Decorator styled **2 for 1.44**

**Vinyl Runner**—27" wide, protect carpets, crystal clear. Lin. yd. **1.44**

**2-pce Bath Mat Set**—Machine washable, available in mauve, rose, gold and green **1.44**

**Hand Woven Mats**—Brightly thread, very durable. Use in or out of doors **1.44**

### Bedding - Draperies

**Pleater Tape**—Buy now and save **7 yds. 1.44**

**Plastic Drapes** — Sequinet, made of sheer durable, wide clean plastic. Choice of fashion colors **1.44**

**Daisy Bath Pillows**—Easy on the head, bright and cheery **1.44**

**Sash Cords** — Bright and colorful, many fashion-rite colors to choose from. **1.44**

**Plastic Shower Curtains**—Brightly colored, good quality. Very durable **2 pr. 1.44**

### Miscellaneous

**Glad Garbage Bags**—Sizes 26"x36". Ideal for kitchen or garden. Sturdy green vinyl. 10 bags per pack **3 for 1.44**

**Metal Sawhorse Brackets**—For 2"x4" dressed or common lumber. Grips legs and rail securely. Make your own sawhorse with ease **1.44**

**Longlife Filter Fibre**—Made for the health and protection of your fish. 3.4-oz. bag **2 for 1.44**

**Bedroom Lampshade**—Colors of white and pink glass. 12" square ceiling fixture **1.44**

**Assorted Wall Mirrors** — Three sizes and shapes to choose from. Colors of brown, gold cut out, and solid gold **1.44**

### Sporting Goods

**.22 Long Ammunition** — CIL Imperial long ammunition. Box of 50 **2 for 1.44**

**Plastic Ground Sheet**—10' x 15' 2 mil plastic **1.44**

**2-Gallon Gerry Can** — Red plastic 2-gallon gerry can. Not suitable for gasoline **1.44**

**Fly Line**—Level link No. 6 or No. 7 weight. Made by Northern Stag **1.44**

**Air Mattress**—2-valve const. 27"x72". Laminated vinyl **1.44**

**Bike Tires**—Most popular sizes. Import and Dunlop tires **1.44**

### Stationery Department

**Aeroxon Cups** — Opaque cups, great for B-B-Q's, picnics, patio **2 for 1.44**

**Contemporary Iron-Ons** — Personalize your T-shirts. Easy to apply. Bright and colorful **3 for 1.44**

**J-Cloth**—12 per pack with 1001 uses. Indoors and out. **3 for 1.44**

**Jumbo Garbage Bags**—25 per pack. Perfect on B.B.Q., picnics, patio or indoors. Extra strong **2 for 1.44**

**Rite Napkins** — 275 per pack. Great for B-B-Q, picnic or patio. Colors are green, white, yellow and rainbow **3 for 1.44**

**Delsey Tissue** — 2 rolls per pack in green, blue, yellow, white **5 for 1.44**

Limit of 5 per customer

**Kleenex Towels**—2 rolls per pack in green, blue, white, yellow **3 for 1.44**

Limit of 3 per customer

### Candies - Cookies

**Dare 2 lb. Candies**—Choose Mints, Jubes, Jelly Beans and more **2 for 1.44**

**Frosty Mint Twin Patties**—A great summer treat everyone will enjoy. Delicious mint centre and mint chocolate coated **1.44**

**Bulk Cookies**—A fine assortment. Always a famliy favorite. **4 lbs. for 1.44**

**Dare Cookies**—Always a great family favorite. Your choice from our wide selection. **3 for 1.44**

**Bridge Mixture**—Absolutely delicious. Great for parties or snacks. Everyones favorite. **2 for 1.44**

**Hershey Bars**—3 per pack. Delicious toffee, macaroon, almond and milk chocolate **2 for 1.44**

**Mr. Freeze Pops**—Assorted flavours. 32 per pack. Freeze 'em and eat 'em. Great summer treat. **2 for 1.44**

**Pic 'n Mix**—English made candies. Assorted toffees, mints liquorices and more **3 lbs. for 1.44**

**Wagon Wheels**—12 chocolate coated biscuits per pak. Individually wrapped **3 for 1.44**

### Towels - Fabrics

**Flannelette Sheets**—Grey with colored borders, whipped ends. 46x72. Ideal extra sheets for camping **1.44**

**Tablefiex Table Covering**—54" wide, locked in colors. Won't chip, crack or peel. Wide selection of colours and patterns **2 yds. 1.44**

**Phentex Yarn**—Machine washable. 2 or 3 ply, long wearing, assorted gay colors **3 for 1.44**

### Toys

**Corgi Jr. Cars** — Die cast metal, wide assortment to choose from **3 for 1.44**

**Action Figurines**—Life like action figures. Durable plastic soldiers, cowboys and Indians. Great outdoor fun **2 for 1.44**

**Haunted House Boat**—It floats, bright and colorful. Perfect fun at the beach **1.44**

**Summer Toys**—Summer plastic toys in the shape of ducks and fish. 3 per pak, colorful, floats on water. Great summer fun **1.44**

**Assorted Summer Toys**—Great outdoor fun with your choice of a wide range of bright and colorful toys **2 for 1.44**

**Speed Boat**—Battery operated motor, strong construction. Great fun **1.44**

### Household Needs

**Assorted Plastics**—Choose from dish racks, cutlery trays, dish pans, baskets. Assorted colors **4 for 1.44**

**Beer Glass Sets**—4 beer master glasses per set **1.44**

**Luminaro Glasses**—4 pack set of swirl crystal-like glasses. 11-oz. beverage size. The ideal all-round glass **2 for 1.44**

**Anjou Stemware** — 4 glasses per pack. Choose from brandy, wine, champagne, goblet, liqueur **1.44**

**Kitchen Gadgets**—Your choice of a wide assortment. Ideal for use in campers and summer cottages **4 for 1.44**

**Future Floor Polish** — Stronger than wax, with self polishing acrylic. 27-oz. size bottle **1.44**

**Wringamatic Cotton Mop**—Plastic coated handle includes pail and wringer **1.44**

### Garden Shop

**Sulphate of Amonia** — 21-0-0 for fast green growth. 25 lb. bag **1.44**

**Weed Killer**—Killex 16-oz. can for all hard to kill weeds. **1.44**

**Lawn Ornaments**—Beautiful and colorful plastic ornaments, choose from Duck, Squirrel, Bear, Rabbit **1.44**

**Grass Seed**—Choose from 3 lb. back lawn or 2-lb. front lawn seed. 1 lb. covers 150 sq. ft. **1.44**

**Organic Liquid Fertilizer** — Choose from "Reindeer's" Maxi Crop or fish fertilizer, both are organic, regal jug **1.44**

**Shrubs**—Large selection of evergreen and flowering shrubs. Choose from Junipers, Holly Azaleas, Elwoodii, Pampas Grass and many more **1.44**

**Seaforest Mulch** — Bark mulch with kelp, special mix soil conditioner, 2 cu. ft. bag **1.44**

**Garden Hose**—½" x 50' plastic garden hose, brass couplings **1.44**

**Seed Packages**—20 and 25 cent packages, flower or vegetable seeds, choose from Island, McKenzie or Carter Seeds **8 pkgs. 1.44**

**7-4-7 Fertilizer**—"Woolco" Brand all purpose fertilizer, ideal for vegetables, flowers, shrubs, lawns, trees, etc. 35-lb. bag **1.44**

**Bedding Plants** — Your choice of pansies, marigolds, single petunias, snaps, zinnias, salvia, and many others. 12 plants to basket **2 for 1.44**

**Double Petunias, Fibrous Begonias, Impatiens**—Wide variety mix or match Baskets **4 for 1.44**

**Roses**—Potted roses, good choice of named varieties and excellent color selection **1.44**

**Soil**—All purpose compost soil, 30-lb. bags **1.44**

PERSONAL SHOPPING ONLY, PLEASE! SHOP EARLY WHILE QUANTITIES LAST!

Woolco Department Stores

## Because We're Woolco... Your Shopping Costs You Less!

TOWN AND COUNTRY SHOPPING CENTRE, DOUGLAS ST. AND SAANICH

OPEN MONDAY TO FRIDAY, 10 A.M. TO 10 P.M. SATURDAY, 9 A.M. TO 10 P.M.

# Curbs Urged on Recreation Cash

Victoria Times
SATURDAY, JUNE 3, 1972 27
THIRD SECTION

Popularity of parks and recreation programs at the local level may result in disproportionate demands for tax revenues, an administrator told municipal officers here Friday.

Speaking as a panelist at the closing session of the Municipal Officers' Association of B.C. annual conference, Port Alberni administrator Jim Sawyer said councils are subject to a great deal of pressure for the parks and recreation dollar.

**CHECK**

Municipal officers were advised to keep abreast of parks and recreation programs to ensure they don't get out of hand.

The panel, discussing the role of the administrator in recreation, was told parks and public works programs are often the ones budget-conscious councils trim rather than allocations for such services as police and fire protection, waterworks and welfare.

Sawyer suggested that parks and recreation should always be under one administration, and that if a council is unable to guarantee the time to present a good program, then further input must come from the community through appointments.

"The demand on council's time today is phenomenal," he said.

A delegate asked what brake should be put on "never-ending recreation demands."

"That's got to be applied by the politicians. The council has done that at Alberni," Sawyer replied. There, an arbitrary limit of seven mills maximum allocation from the tax levy is permitted.

Another delegate asked how recreation programs should be handled by regional district organizations.

Panelist Dave Wilson, secretary-treasurer of Nanaimo regional district, said to be successful they must relate to "solid capital facilities."

W. H. Green, parks and recreation administrator at Surrey, cautioned against purely elected recreation commissions. These may be troublesome because they introduce politics, which is avoided when members are appointed, Green said.

He favored the use of commissions, pointing out that without them, communities are not eligible for provincial government grants for recreation.

# Free Dental-Care Plan For Quebec's Under-7s

QUEBEC (CP) — Quebec children under the age of seven may receive free dental care beginning by 1973, social affairs minister Claude Castonguay said Friday.

About 600,000 children would be covered by the service, to be provided under the province's medical care insurance plan, the minister said.

He said an agreement has been reached between the government and the Quebec Association of Dental Surgeons on the services to be provided, and further negotiations will take place over the coming months to determine fees.

Legislation providing free dental care was passed by the legislature a year ago, and negotiations with the dental surgeons have been taking place since.

Mr. Castonguay said that if the plan works smoothly in its first year of operation, free dental care may be extended to cover other age groups and welfare recipients.

The estimated cost for the first year is approximately $12 million, Mr. Castonguay said.

# Man, Boy Adrift Week in Small Boat

PANAMA CITY, Fla. (AP) — For seven days and seven nights, 24-year-old Clifford Gay told his young brother Roger the Lord would save them as they bobbed in the Gulf of Mexico in their tiny boat.

"Today He did," their jubilant mother said Friday night following their rescue.

Clifford and his 10-year-old brother Roger were on a fishing expedition last Friday when the outboard motor ran out of gas. There was little food on the 12-foot boat.

They were rescued Friday by the fishing vessel Atlantic Queen, which spotted the Gays' boat drifting about 93 miles south of Panama City.

Roger was takent to nearby Tyndall Air Force Base Hospital where he was treated for dehydration and first — and second-degree sunburn on his face.

Clifford rested at the family's home.

## ALL AWHIRL OVER BIKES

STOCKHOLM (CP) — Ride a bicycle, suggests Maurice Strong, to avoid pollution. Leading a team of his clerical staff, the Canadian-born secretary-general of the United Nations environment conference mounted a gaily-colored bicycle today and sped off from the conference centre on a brief tour of Stockholm's city streets.

# Silver Threads Activities

Following is a list of Silver Threads Service activities for the coming week throughout Greater Victoria:

**MAIN BRANCH**

**Monday:** 9 a.m. — "Drop In," shuffleboard, cards, pool, library; 1 p.m. — "Drop In," cards, library, stamp club, bridge; 7:30 p.m. — Whist.

**Tuesday:** 9 a.m. — "Drop In," cards, shuffleboard, pool, library; 1 p.m. — "Drop In," cards, library, Garden Club every third Tuesday; 7:30 p.m. —. Old time dance, 50 cents each.

**Wednesday:** 9 a.m. — "Drop In," cards shuffleboard, pool; 1 p.m. — "Drop In," library, cards, chess club; 1:30 p.m. — sing-song and concert, conversational French; 7:30 p.m. — Whist.

**Thursday:** 9 a.m. — "Drop In," cards, shuffleboard, library, pool; 1 p.m. — "Drop In," cards, library, instruction in crochet; 2 p.m. — old time dance.

**Friday:** 9 a.m. — "Drop In," cards, shuffleboard, pool, library; 1 p.m. — "Drop In," cards, library, bridge; 7:15 p.m. — cribbage.

**Saturday:** 1 p.m. — "Drop In," library, whist drive; 2 p.m. — chess.

**SAANICH**

**Monday:** 9:30 a.m. — Billiards, shuffleboard, drop-ins; 1:30 p.m. — bridge, Nanaimo bus trip tickets on sale.

**Tuesday:** 9:30 a.m. — Carpet bowling, drop-ins; 1:30 p.m. — Progressive whist, chess club.

**Wednesday:** 9:30 a.m. drop-ins, horseshoe pitching; 1:30-5:30 p.m. — Quamichan Inn bus trip, drop-ins; 7:30 p.m. — dance.

**Thursday:** 9:30 a.m. — carpet bowling, drop-ins; 1:30 p.m. — carpet bowling, visit from White Rock senior citizens.

**Friday:** 9:30 a.m. — drop-ins; 1:30 p.m. — Jacko, billiards, drop-ins; 7:30 p.m. — progressive whist.

**ESQUIMALT**

**Monday:** 1:30 p.m. — alley bowling, carpet bowling.

**Tuesday:** 10 a.m. — quilting; noon — hot lunch; 1:30 p.m. — carpet bowling, drop-ins for cards.

**Wednesday:** 1:30 p.m. whist drive.

**Thursday:** 1:30 — 4 p.m. — volunteer day — concert.

**Friday:** 10 a.m. — Quilting, carpet bowling; 1:30 p.m. — dance, craft corner.

**SIDNEY**

**Monday:** 10 a.m — centre open; 1 p.m. — conversational French.

**Tuesday:** 10 a.m. — Serenaders practice; 1:30 p.m. — progressive whist.

**Wednesday:** 10 a.m. — centre open, 10:30 a.m. — Mah Jong; 12 Noon — hot dinner; 7:30 p.m. — duplicate bridge.

**Thursday:** 10 a.m. centre open; 1:15 p.m. — bridge club.

**Friday:** 10 a.m. — centre open; 2 p.m. — jacko; 7 p.m. — evening cards.

## DRUG AID JULY 1

July 1 is the provincial government's target date for implementing its prescription drug subsidy program.

Details are still being worked out on the plan that will pay 50 per cent of the cost of prescriptions in excess of $2 for those receiving the 90 per cent medicare subsidy.

# Engagements and Weddings

## Engagements

**Holman — Clarabut**

Mr. and Mrs. Russell Ernest Holman, 1082 Cloverdale Avenue, are pleased to announce the forthcoming marriage of their only daughter, Marlene Edith, to Constable Michael Alan Clarabut, son of Mr. and Mrs. G. Clarabut of Kingston, Ont.

The wedding will take place Saturday, July 1, 1972, at 7 p.m. in First United Church, Rev. Robert Faris officiating.

**MacIntosh — Cowick**

Mr. and Mrs. Graham C. MacIntosh, 734 Sea Terrace, are pleased to announce the engagement of their eldest daughter, Dianne Collette, to Mr. Robert Bruce Cowick, second oldest son of Mr. and Mrs. J. A. Cowick, 37 Hornell Drive, Ottawa, Ont.

The wedding will take place Saturday, July 8, 1972, at 4 p.m. in Knox Presbyterian Church, Richmond Road, Victoria.

**Yates — Zimmer**

Mr. and Mrs. Raymond Yates, 3979 Wolf Street, Victoria, B.C., announce the engagement of their eldest daughter Susan Rae, to Gary Cameron Zimmer, eldest son of Mr. and Mrs. Joseph Zimmer, of 850 Snowdrop Avenue, Victoria, B.C.

The wedding will take place Friday, June 23, 1972, in Victoria, B.C.

**Speller — Rae**

The forthcoming marriage is announced of Diane Marie Speller, youngest daughter of Mr. and Mrs. R. Speller, Victoria, to Mr. David Milton Rae, son of Dr. and Mrs. D. I. Rae, Glasgow Avenue, Victoria.

The wedding will take place in Oaklands Chapel at 7 p.m., Saturday, June 10.

**Ritz — Williamson**

Mr. and Mrs. J. F. Ritz, Victoria, are happy to announce the engagement of their daughter Ruth Margaret, to Alfred Edward, son of Mr. and Mrs. E. Williamson, Courtenay, B.C.

The wedding will take place in St. Aidan's United Church on July 8, 1972, at 2 p.m., Reverend Rae Allan will officiate.

**Norton — Barker**

Mr. and Mrs. John P. Norton, 3292 Galloway Road, are pleased to announce the forthcoming marriage of their third daughter, Barbara Jean, to Mr. Tom Barker, son of Mr. and Mrs. Ronald N. Barker, 592 Lesham Road.

The wedding will take place Saturday, June 24, at 7 p.m., in Centennial United Church.

**Price — Parker**

Mr. and Mrs. Robert A. Price, 3465 Midland Road, wish to announce the forthcoming marriage of their eldest daughter, Malinda-Belle Joan, to Mr. Alfred Arthur Scott Parker, son of Mr. and Mrs. William A. Parker of Victoria.

The wedding will take place at 2 p.m., July 15, 1972, in the Church of St. George, the Martyr, Cadboro Bay, Reverend Andrew Gates officiating.

**Smith — Schulz**

Mr. and Mrs. Frederick W. J. Smith, 914 Runnymede Place, Victoria, are pleased to announce the forthcoming marriage of their daughter Barbara Joyce, to Mr. Kenneth Philip Schulz, son of Mr. and Mrs. Philip Schulz, 979 Inverness Street, Victoria.

The wedding will take place in Oak Bay United Church on Friday, June 30th, 1972, at 7 p.m., Reverend A. Calder officiating.

**Ellis — Ainey**

Mr. and Mrs. Norman F. S. Ellis, 2963 Tillicum Road, are pleased to announce the forthcoming marriage of their youngest daughter, Lois Florence, to Mr. James Leonard Ainey, son of Mr. and Mrs. Leonard H. Ainey, 4055 Maudelin Road.

The wedding will take place Saturday, July 15, 1972, at 7 p.m. in St. Martin in the Fields Anglican Church, Obed Avenue, Reverend T. Williams officiating.

**Mackay — Cornfield**

Mr. and Mrs. George M. Mackay, 1074 Gosper Crescent, are pleased to announce the forthcoming marriage of their daughter, Heather Elizabeth, to Mr. Charles J. Cornfield, son of Mr. and Mrs. Charles A. Cornfield, 650 Carle Street.

The wedding will take place Saturday, July 8th, at 7 p.m., in Esquimalt United Church, Reverend W. Taylor officiating.

**Martens — Clarke**

Mr. and Mrs. Jack Martens, 4551 Viewmont Avenue, Victoria, B.C., are pleased to announce the engagement of their elder daughter, Elaine Carol, to Mr. Christopher Michael N. Clarke, son of Mr. and Mrs. D. Clarke of Brantford, Ontario.

The wedding will take place on Saturday, July 8th, 1972, at 7 p.m., in Central Baptist Church, Reverend R. D. Holmes officiating.

**Macfarlane — Johnson**

Mr. and Mrs. W. W. Macfarlane, 553 Walter Avenue, are pleased to announce the engagement of their second eldest daughter, Sandra Margaret, to Mr. Robert A. Johnson, only son of Mr. and Mrs. R. Shearer, 587 MacKenzie Avenue, Victoria.

The wedding will take place on Friday, June 30, 1972, at 7:30 p.m., in St. Andrew's Presbyterian Church, Reverend J. Lewis MacLean officiating.

**Distelmeier — Denyer**

The engagement is announced of Miss Gudrun Distelmeier, daughter of Mrs. Eva Distelmeier, Victoria, B.C., and the late Mr. H. Distelmeier, to Mr. David George Denyer, son of Mrs. Olive Denyer, London, England, and the late Mr. G. Denyer.

The wedding will take place on Saturday, July 1st, 1972, at 5 p.m., in Good Shepherd Lutheran Church, Reverend Fred Knebel will officiate.

**Kuhnert — Coffey**

Mr. and Mrs. W. F. Kuhnert, are pleased to announce the engagement of their only daughter, Luanne, to Mr. E. Alex Coffey, son of Mrs. Alma Coffey, Victoria, and the late Mr. E. C. Coffey.

The wedding will take place Saturday, July 1, 1972, at 4 p.m., Oak Bay United Church, Reverend A. Calder officiating.

## Weddings

Photo by Job Rile

**Kaercher — Bolin**

St. George's Anglican Church, Victoria, was the scene of a pretty double-ring ceremony at 2 p.m. on Saturday, May 20, 1972, when Linda Marlene, only daughter of Mr. and Mrs. D. E. Bolin, Penrhyn Street, became the bride of Karl Kaercher, only son of Mr. and Mrs. Emil Kaercher, Prairie Street. The saying of vows was solemnized by Rev. Canon C. Bishop. The bride, given in marriage by her father, was radiant in a floor-length traditional hooped gown of silk organdy trimmed with Chantilly lace. Her four-tiered chapel veil of silk illusion tulle was held by a floral headpiece. She carried a bouquet of pink sweetheart roses. She wore an heirloom necklace given by her grandmother, Mrs. E. C. Bolin, Duncan. The bride's cousin, Christine Bryan, maid of honor, and Anita Kaercher, sister of the groom, and Leslie Kelso, bridesmaids, were attired in floor-length gowns of floral flocked mauve sheer over mauve nylon, and carried bouquets of carnations. Best man was Mr. Sigmund Rasebo; Mr. Jim Bolin, brother of the bride, and Mr. Bob Vernon, ushered the guests. At the reception in the Church Hall, music was supplied by Mr. Gordon Merrett. After the reception, the young couple left on a motor trip to California, Mexico and other points of interest. They will make their home in Victoria.

Out-of-town guests were Mr. and Mrs. Leo Bryan, Maple Creek, Sask.; Mrs. Kent Jordan, Edmonton, Alta.; Mr. and Mrs. J. Rule, John and Kathleen, Mr. and Mrs. Terry Wisser, Mrs. G. Zieske, Surrey; Mr. and Mrs. Raymond Gilchrist, Lantzville; Mr. and Mrs. Bliss Kinpy, Mr. and Mrs. E. C. Bolin, Duncan; Mrs. Glen Holland, Sooke.

**Artibise — McAgy**

A pretty wedding took place May 27, 1972, at 5 o'clock in Our Lady Star of the Sea when Father Swoboda united in marriage Yvonne Marie, daughter of Mr. and Mrs. Robert J. McAgy, 3017 Wishart Road, Victoria, to Joseph David Artibise, Dauphin, Manitoba.

The bride was given in marriage by her father. Miss Wendy Condie attended the bride. Mr. William Brekelman was groomsman and Mrs. Chris Schofield ushered the guests. Master Kenneth Prye was ringbearer and Miss Annette King was flower girl.

After the ceremony, the reception was held in the View Royal Hall. The bride and groom left on their honeymoon to New Brunswick. On their return they will reside in Kingston, Ontario, where the groom will complete his studies at RMC.

Out-of-town guests were from Toronto, Ontario; Dauphin, Manitoba; Grande Prairie, Alberta, and Kamloops and Vancouver, B.C.

**Weir — Benjamin**

Mr. and Mrs. Douglas Benjamin wish to announce the marriage of their daughter, Margaret Elizabeth, to Peter Michael Weir, son of Mr. and Mrs. David Weir, all of Victoria.

The marriage took place on May 19, 1972, in Victoria.

**Aitchison — Bolt**

Eva W. Bolt and George C. Aitchison, both of Victoria, were united in marriage on May 13, 1972, in St. Matthias' Church Chapel, Reverend W. E. Greenhalgh officiating.

The couple are now residing at 1004 Winchester Road.

**Gilbert — Zarelli**

By civil ceremony on May 26, 1972, Mrs. Carol Zarelli and Mr. William Gilbert, both of Victoria, were united in marriage.

The couple will reside at 1140 Quadra Street.

**Hill — Goodsell**

Reverend F. W. Hayes officiated at a double-ring ceremony in St. Alban's Anglican Church on May 20, 1972, at 2 p.m. when Judith Ann, only daughter of Mr. and Mrs. Lloyd Goodsell, exchanged wedding vows with Michael John, son of Mr. and Mrs. Arthur Hill, Deseronto, Ontario.

Given in marriage by her father, the bride chose a floor-length gown of Guipure lace over bengaline. A pearl and lace tiara held her chapel veil of silk illusion. She carried a cascade of yellow roses and stephanotis. Her only jewelry was her paternal grandmother's locket, and a cameo ring of her maternal grandmother's. Matron of honor was Mrs. Julie McGaghey and junior bridesmaid Miss Patricia Price. Their floor-length gowns were Nile green and blue chiffon over Nile green taffeta. They carried colonial bouquets of yellow daisies. Mr. Willard McGaghey was groomsman, and Mr. Barry Romain ushered the guests.

Following the reception held at Duke's Restaurant, Mr. and Mrs. Hill left on their honeymoon to Edmonton.

Out-of-town guests were Mr. and Mrs. Arthur Hill, Deseronto, Ont.; Mrs. H. Hilewis, Winnipeg; Mr. and Mrs. W. Batselaar, Richmond; Mr. and Mrs. J. Cole, Miss Norma Bleaney, Ucluelet; Mr. and Mrs. R. Fielder, Tofino, B.C.

**Crosbie — Waddell**

Mr. and Mrs. George Waddell of Victoria are pleased to announce the marriage of their second daughter, Sheila Christine, to Mr. Lyle Robert Crosbie, son of Mr. and Mrs. Fred Crosbie, formerly of Sidney, now of Calgary.

The wedding service was conducted by Rev. R. Faris in First United Chapel on Friday, May 19, at 7 p.m. in a setting of spring flowers. The bride, given in marriage by her father, was gowned in white lace embroidered delustred satin, en-traîn, with matching chapel veil held by a flower bandeau, and carried dahlias and yellow roses in a colonial bouquet. She was attended by her sister, Mrs. John Fehler, as matron of honor, gowned in yellow and white, and by her cousin, Miss Donna Waddell as bridesmaid, gowned in pale mauve. Both attendants carried daisy bouquets. Mr. Pat Eckert and Mr. Kim Crosbie attended the groom.

A buffet reception was held at the home of the bride's parents, 3670 Kathleen St. Following a brief honeymoon, Mr. and Mrs. Crosbie will make their home in Victoria.

Rates for publication of Wedding or Engagement Notices, with or without pictures, available on request from the Advertising Department. (Special forms to assist you in writing copy also available.) Copy for weekend editions should be in the Victoria Press office no later than 5 p.m. the Wednesday prior to publication date.

BUSINESS OFFICE OPEN 8 a.m. to 5:30 p.m. Monday to Friday.
(Closed Saturday and Sunday)

WE DO

Rent Tuxedos for Formal Weddings
Tuxedo or Dinner Jacket and Cummerbund, $10; Shirt, Tie, Studs and Links, $3.
PRICE & SMITH LTD.
653 Yates St. 384-4721

One HOUR "MARTINIZING" CERTIFIES
THE MOST IN DRY CLEANING
Fresh as a Flower —
IN JUST ONE HOUR!
7 LOCATIONS TO SERVE YOU

Red Carpet Service Since 1919
Williams Quality Meats
795 Fort St. 384-1613
We sell only Canada Choice 1st quality
Beef, Local Lamb and Local Veal
FIRST OF THE WEEK
BUDGET SAVERS
CANADA PACKERS Pork Loaf With Dressing 59¢ lb.
Great for the kids' lunch
FIRST GRADE SLICED SIDE BACON 69¢ lb.
Lean and rindless
WILLIAMS OWN VEAL PATTIES 59¢ lb.
CANADA CHOICE GROUND BEEF 59¢ lb.
We Will Wrap it for your Freezer

"Music Is Fun"
Yes! We Instruct All Summer!
PIANO, GUITAR, ORGAN, ACCORDION, DRUMS, REED AND BASS INSTRUMENTS
"STRUM FOR FUN" Guitar Classes
8 Lessons $10 To Commence
Thurs., June 8th — 6p.m. Sat., June 10-1 p.m.
PHONE 382-9542
BERNIE PORTER MUSIC — 725 CALEDONIA
½ Block off Douglas—Between the "Bay" and the "White Spot"
Our "Get Acquainted" Door Prize is a Beautiful Hand-Made "Folk" Guitar
Visit our new location and put your name in the box

Cedar Hill
NURSERY AND GARDEN CENTER
Come to Bedding Plant Land
OPEN HOURS:
MON. TO FRI. — 9 to 9
SAT. — 9 to 5:30
SUN. — 10 to 5
1551 Cedar Hill Cross Rd.
Half block west of Shelbourne

Summer fun AT THE Y
YOUTH
CAMP THUNDERBIRD, Glinz Lake
Resident Camp
Girls—July Boys—August
$40.00 a Week
CAMP HUMMINGBIRD, Seeke Hills
Day Camp
Girls and Boys—July and August
2 Weeks for $20.00
JUNE JUNIOR SWIM SCHOOL
4 to 7 Year Olds
$6.00 for 8 Lessons
YOUTH AND TEEN SUMMER SWIM SCHOOLS
8 to 14 and 15 to 17 Year Olds
SUMMER SPORTS SCHOOLS
8 to 17 Year Olds
Wrestling, Soccer, Basketball, Volleyball, Leadership Development
2 Weeks for $25.00
LADIES
ALL LEVEL SWIM INSTRUCTION
EXERCISE AND SWIM
WATER EXERCISES
8 Lessons for $10 or $1.50 a Session
MEN
ALL LEVEL SWIM INSTRUCTION
FITNESS PROGRAMS
BOX SOCCER, VOLLEYBALL, BASKETBALL, HANDBALL
CO-ED
ADULT RECREATIONAL SWIM
FAMILY SWIM
UNDERWATER SWIM
LIFE SAVING AND SURVIVAL
SPRINGBOARD DIVING
SKINDIVING
CLASSES START WEEK OF JUNE 5
YM-YWCA
REGISTER NOW 880 Courtney St. 386-7511

We've Made It The Way You Want It.

MERCURY
TRUCK CAMPER RENTALS
Day, Week, Month
SUBURBAN MOTORS

386-2121

# CLASSIFIED ADVERTISING

Vancouver Island's Largest Shopping Centre in Print

386-2121

**BOX REPLIES**
All replies to private box numbers available from 8:00 a.m. to 6:00 p.m. Monday to Friday inclusive.
Victoria Press Box numbers available on request. Charge $1.50.

**OFFICE HOURS**
Classified Counter, 8:00 a.m. to 6:00 p.m. Business Office, 9:00 a.m. to 5:30 p.m. Monday to Friday inclusive.

* * *

**OFFICE CLOSED SATURDAY**

* * *

**TELEPHONE HOURS**
8:00 a.m. to 6:00 p.m. Monday to Saturday inclusive.

* * *

**CLASSIFIED COPY DEADLINES**
Regular classified advertisements may be placed at the counter, 8 a.m. to 5:00 p.m. on the day prior to publication, Monday to Friday inclusive. By telephone, 8:00 a.m. to 5:00 p.m. — Monday to Saturday inclusive.
All classified semi-display copy must be in the possession of Victoria Press Ltd., 2631 Douglas Street, by 4:00 p.m. on the day prior to publication, with the exception of that copy for Sunday Colonist must be in by 4:00 p.m. Friday.

**FULL COVERAGE CLASSIFIED RATES**

REGULAR CLASSIFIED
LOCAL RATE
One day, 9c per word per day.
Three consecutive days, 8c per word per day.
Six consecutive days, 7c per word per day.
1 6-pt. heading or white space allowed to be charged at 5 words.
Minimum advertisement 10 words and $1.00.
Each initial, sign, group of figures and abbreviation counts as one word.

SEMI-DISPLAY
LOCAL RATE
Ads requiring a style other than that mentioned above will be charged by the measured agate line (14 agate lines equal 1 inch).
One day, 40c per line, $5.60 inch.
Three consecutive days, 35c per line, $4.90 inch.
Six consecutive days, 30c per line, $4.20 inch.

NATIONAL RATE AND OUT-OF-PROVINCE RATE
Regular classified, 10c per word per day.
Semi-display, 43c per line per day, plus 10% if both type sizes are used.

Birth Notices, $2.00 per insertion for standard message of 30 words or less. 8c each additional word or initial.
In Memoriam notices, Cards of Thanks, Death and Funeral Notices, not exceeding 12 lines, $3.50 first insertion and $2.45 subsequent insertions. Each additional line, 35c daily.

Births, Deaths, In Memoriam Notices, Cards of Thanks, Personals not accepted by telephone.
Single paper rates on request.

SUBSCRIPTION RATES
Wherever carrier service is maintained, $3.00 per month.
By mail—
Canada, $3.50 per month, $10.00 per 3 months, $39.00 per year.
United States, $4.00 per month.
Saturday Only—
Canada, 25c per copy, $13.00 per year.
United States, 30c per copy, $15.60 per year.
Commonwealth and Foreign rates upon request.
Mail subscriptions are payable in advance.
Authorized as second class mail, Post Office Department, Ottawa.
Member Audit Bureau of Circulations

TERMS OF PUBLICATION
The Victoria Press Ltd. shall not be liable for non-insertion of any advertisement beyond the amount paid for such advertisement.
In the event of an error occuring the liability of Victoria Press Ltd. shall not exceed the charge for the space actually occupied by the item in question.
All claims on error in publication shall be made within 12 hours thereafter and if not made shall not be considered. No claim will be allowed for more than one incorrect insertion nor for errors not affecting the value of the advertisement.
All estimates of cost are approximate. Advertisers will be charged with space actually used.
All advertising copy will be subject to the approval of the Victoria Press Ltd., who reserve the right in its sole discretion to classify, reject or insert copy furnished.
Advertisements must comply with the British Columbia Human Rights Act which prohibits any advertising that discriminates against any person because of his race, religion, sex, colour, nationality, ancestry or place of origin, or because his age is between 44 and 65 years, unless the condition is justified by a bona fide requirement for the work involved.
While every endeavor will be made to forward replies to box numbers to the advertisers as soon as possible, we accept no liability in respect of loss or damage alleged to arise through either failure or delay in forwarding such replies, however caused, whether by negligence or otherwise.

CIRCULATION REPRESENTATIVES
Duncan, Chemainus—
P. J. Rogers 746-6181
Lake Cowichan—
P. Edwards 749-6771
Nanaimo—
R. Lakey SK 3-2746

United States Representatives
MATHEWS SHANNON and CULLEN, INC
New York, Boston, Chicago, Detroit, Philadelphia, Pittsburgh, Cleveland, Syracuse, Charlotte, Atlanta, Cincinnati

DUNCAN BUREAU
242 Station Street (Hamilton Electric Building) Office and telephone hours, 1 p.m. to 5 p.m. Monday to Friday, inclusive.
PHONE DUNCAN 746-6181

CLASSIFIED SERVICE FOR DUNCAN COWICHAN VALLEY CHEMAINUS RESIDENTS
Classified Ads phoned in to our Duncan office 746-6181 before 3:30 p.m. will appear in the following day's papers.

PHONE DIRECT 386-2121 TO PLACE YOUR CLASSIFIED AD

NOTICE OF COPYRIGHT
Full, complete and sole copyright in any advertisement produced by Victoria Press Ltd. is vested in, and belongs to, Victoria Press Ltd., provided, however, that copyright IN THAT PART AND THAT PART ONLY of any such advertisement consisting of illustrations, borders, signatures or similar components which it or are supplied to Victoria Press Ltd. by the advertiser in the form of engravings, matrices, casts, etc., and incorporated in said advertisement shall remain in and belongs to the advertiser.

## CLASSIFICATION INDEX


VITAL STATISTICS
1 Births
6 Card of Thanks
5 Deaths and Funerals
10 Funeral Directors
9 In Memoriams

NOTICES
14 Announcements
16 Catering, Banquets and Reception Rooms
15 Coming Events and Meetings
20 Lost and Found
11 Monuments
18 Places to Visit
17 Restaurants

EMPLOYMENT
25 Female Help Wanted
21 Male Help Wanted
26 Male or Female Help Wanted
30 Situations Wanted Female
29 Situations Wanted Male
31 Situations Wanted Male or Female
27 Teachers Wanted

BUSINESS SERVICES AND DIRECTORY
36 Business Services and Directory

PERSONAL SERVICES
33 Bands, Musicians and Orchestras
40 Business Personals
43 Dancing
42 Education
71 Music Teachers
39 Personals
72 Trade Schools
38 Travel

MERCHANDISING
83 Aircraft
117 Antiques
80 Bicycles
78 Boats and Marine
65 Building Supplies
93 Cameras, Supplies and Photo Finishing
127 Chicks, Poultry, Hatching Eggs, Supplies
135 Farm Implements
72 Florists
60 Fuel
97 Furniture
120 Garden Supplies
99 Groceries, Meat and Produce
130 Heavy Equipment and Machinery
128 Livestock, Supplies and Events
100 Miscellaneous for Sale
103 Miscellaneous Wanted
109 Miscellaneous to Rent
77 Motorcycles
70 Musical Instruments
125 Pets and Supplies
96 Ranges, Stoves and Furnaces
92 Sporting Goods
115 Swaps
63 Timber
98 TV, Stereo, Radio Sales and Service
112 Wanted to Rent, Miscellaneous

AUTOMOTIVE
164 Auto Body Work and Painting
162 Auto Repairs, Service and Towing
168 Campers and Trailers
167 Cars and Trucks Wanted
150 Cars for Sale
151 Foreign, Import and Sports Cars
169 Mobile Homes and Parks
149 New Car Directory
160 Parts, Accessories
158 Tires
154 Trucks and Buses
156 U-Drive and Auto Washing

ACCOMMODATION
185 Convalescent and Rest Homes
175 Hotels
178 Summer Resorts
181 Tourist Accomodation

RENTAL
201 Apartments to Rent, Furnished
200 Apartments to Rent, Unfurnished
203 Apartments Wanted
206 Duplexes to Rent
207 Duplexes Wanted to Rent
202 Furniture to Rent
215 Halls, Warehouses, Stores and Offices to Rent
197 Housekeeping Rooms to Rent
199 Housekeeping Rooms Wanted
211 Houses to Rent, Furnished
210 Houses to Rent, Unfurnished
212 Houses Wanted to Rent
190 Room and Board
191 Room and Board Wanted
193 Rooms to Rent
194 Rooms Wanted

FINANCIAL
155 Automobile Financing and Insurance
233 Mortgage Loans and Insurance
234 Mortgages for Sale
230 Personal Loans and Insurance
235 Wanted to Borrow

REAL ESTATE
280 Acreage for Sale and Wanted
240 Business Opportunities
241 Business Opportunities Wanted
300 Churches
247 Commercial or Industrial Properties
258 Condominiums and Townhouses
259 Country Homes and Properties
270 Exchange Real Estate
290 Farms for Sale and Wanted
263 Garages for Sale, Rent, Wanted
293 Gulf Islands Properties
250 Houses for Sale
260 Houses Wanted to Buy
295 Listings Cancelled
268 Listings Wanted
271 Lots for Sale
294 Mainland and Out of Province Properties
273 Property for Sale
274 Property Wanted
244 Revenue Property
245 Revenue Properties Wanted
285 Up-Island Properties
286 Waterfront Properties


## 1 BIRTHS

CROZIER—Christine Francis Crozier announces the birth of her baby brother, June 2, Mark Edward, 9 lbs. 10 oz. Proud parents are Ted and Florence of 1438 McCrae St., Sarnia, Ontario.

DOWNER: Jerry and Robyn (nee King) are thrilled at the arrival of their daughter Corina Gayle, 6 lbs. 1 oz. on May 27th at Queen Victoria General Hospital. Proud grandparents are Mrs. B. Downer, Mr. and Mrs. J. King and Mrs. B. Downer, all of Victoria. Many thanks to Drs. Petersen, Borsman, Mulholland, and nurses Murphy and Ouahbe.

HENRIKSEN—Born to Mr. and Mrs. Ken Henriksen, Nanaimo, B.C., a daughter, Jacquelini Suzanne, 7 lbs. 6½ oz., at 5:17 p.m., May 31, 1972, at Nanaimo Regional General Hospital. Thanks to doctors and staff.

FAIRALL—Born to Barry and Delaine Fairall, 96 Atkins Avenue, at Royal Jubilee on June 1, a son Darin Charles, 8 lbs. 4 oz. Our first.

## 5 DEATHS AND FUNERALS

ANDERSON — In Victoria, B.C., on May 31, 1972, Mr. Carl Gustav Anderson, age 63 years. Born in Sweden, and had been a resident of Victoria for the past 10 years, residing at 943 Lodge Avenue. He leaves his wife, Viola, at home; sons, C. Arnold, Victoria, B.C., Bruce and granddaughters, Wendy and Lori, Duncan, B.C.; brother, Gunnar; two sisters in Sweden.
Service will be held in the Sands Mortuary Limited "Memorial Chapel of Chimes" on Monday, June 5, 1972, at 11:00 a.m., Rev. E. W. MacQuarrie officiating. Interment in Hatley Memorial Gardens.

ANTHONY — Suddenly on June 1, 1972, Mr. Andrew Robert Anthony, aged 57 years. Born in Bells, Alberta, and a resident of Colwood, B.C., for the past 4 years, late residence 3063 Sooke Road. He leaves his loving wife, Hildegarde; son, Andre, and daughter Christine, at home. Mr. Anthony served with the RCAF for 11 years.
Service will beheld in the Sands Funeral Chapel of Heather on Monday, June 5, 1972, at 1:00 p.m., Rev. David Sliven officiating. Flowers gratefully declined.

## 5 DEATHS AND FUNERALS

BOWERS—In Veterans' Hospital on Thursday, June 1, 1972, Mr. Hedley (Shorty) Frederick Bowers, of 937 West Obed Road. Mr. Bowers was born in Ontario and came to Victoria as a young lad and has resided in Victoria for the past 65 years. He was employed by the Moore Whittington Lumber Ltd., for 40 years and was a veteran of the First World War, a life member of the Britannia Branch, RCL and the Silver Threads. He is survived by his loving wife, Lily, at the residence, and one brother, Clifford, of Victoria.
The funeral service will be conducted on Tuesday, June 6, 1972, at 1:30 p.m. from CHAPLIN'S FUNERAL CHAPEL with the Rev. Alex Calder officiating. Interment in Royal Oak Burial Park.

CAREY — In Victoria on June 1, 1972, Conrad Stuart Carey aged 48 of Sooke, B.C., born in Basswood, Manitoba. He leaves his loving wife Randi; son Maitland and daughter-in-law Mary, son Philip; his parents, Mr. and Mrs. L. M. Carey; 3 brothers, Philip and Ralph; grandson Robert, all of Victoria; nieces and nephews, aunts and uncles.
Service in McCall Bros. FLORAL CHAPEL, Johnson and Vancouver Streets on Monday, June 5 at 1:00 p.m., with the Rev. Philip Calkins officiating. Interment at Royal Oak Burial Park. If desired, contributions may be made to the Cancer Clinic, 1900 Fort St.)

EVANS—Word has been received here of the death of a former Victoria resident, Kent H. Evans, aged 17 years, son of the Rev. and Mrs. Marvin D. Evans, 1515 N.W. Woodbine Way, Seattle Washington. Kent was killed in a climbing accident May 28, while descending Mount Shuksan, Wash. The brother of David Evans, he was born in Richmond, Virginia, and lived briefly in Chicago, Ill. He lived in Victoria from 1963 to 1967 while his father was minister of the Unitarian Church of Victoria and attended the Monterey and Glenlyon Schools. At the time of his death he was a student at the Lakeside School in Seattle and was a member of the Mountaineers and several computer organizations.
A Memorial service will be held on Monday, June 5, at 8:00 p.m. in the Chapel at the Lakeside School, 14050—1st Ave. N.E., Seattle. Flowers gratefully declined. Memorial contributions may be made, if desired, to the Lakeside School to be used for special projects in which Kent was interested.

GALLAND—Alfred Joseph, in Victoria, B.C., on June 1, 1972, aged 92. Born in Melbourne, Australia, he came to Canada in time to join the Yukon gold rush. A pioneer resident of Prince Rupert, B.C., from 1908 to 1932, later residing at Shawnigan Lake, B.C., and Victoria, B.C. A veteran of the First World War. Retired in 1945 after 34 years with the Department of National Revenue. Predeceased by his wife Elizabeth in 1966, he leaves his sons, J. Tait Galland, Victoria, and Alex Galland, Burnaby; four grandchildren and two great-grandchildren.
Graveside services will be held at the Shawnigan Cemetery on Monday, June 5, 1972, at 1 p.m. Rev. A. J. Alfred officiating. Flowers gratefully declined. Arrangements by the Sands Mortuary Limited.

GUILHAMOULIE—In Victoria, B.C., on June 2, 1972, Mr. Paul Guilhamoulie; born in Pau, France. Survived by his loving wife, Angele; daughter, Ann Marie Iverson; sons, Maurice and Raymond; his sister, Anna DeGriolamo, Victoria, B.C., and two brothers and two sisters in France.
Service will be held in the Sands Mortuary Limited, "Memorial Chapel of Chimes" on Monday, June 5, 1972, at 3:00 p.m., Rev Father Maurice Costelloe officiating. Cremation.

HONG—Suddenly off May 31, 1972, in Victoria, Mr. Frank Hong, aged 46 years, a native son. He leaves his wife Tilly; one daughter, Melinda, in Victoria; one son, Hector John; one brother, Philip; seven sisters, Noreen, Esther, Rose, Alice, Dorothy, Gladys, and Diana. He was a Past President of Victoria Chinatown Lions Club, a member of the Chinese Freemasons and was well known, being educated in Victoria schools and as owner and manager of the Rainbow Fish Co.
Funeral service in McCall Bros. Chapel, Johnson and Vancouver Sts., on Wednesday, June 7 at 2 p.m., with the Rev. C. Y. Chow and the Rev. Dr. A. E. King officiating. Interment at Royal Oak Burial Park. (Flowers gratefully declined. Friends, if desired, may contribute to the Crippled Children's Fund, 3943 Quadra St., or the Cancer Clinic, 1900 Fort St.)

HUDSON—Lorne Philip, age 31 years, of 3302 Cedar Crescent, Vancouver, adored husband of Phillis (nee Lindsay), and father of infant daughter, Kara Melba. Passed into the presence of his Lord on June 1, 1972. Also survived by his parents, Mr. and Mrs. Ernest P. Hudson, Victoria; one brother, Roy, Vancouver; one sister, Janet, Victoria. Mr. Hudson was a practising Barrister and Solicitor, graduate of U.B.C. faculty of law.
Service will be held at 1 p.m. Monday, June 5, from West Point Grey Baptist Church, corner of 11th with Pastor John Watts officiating. Interment Ocean View Burial Park. S. Bowell and Sons Funeral Chapel 219 6th Street., New Westminster in care of arrangements.

KEEBLE — In Victoria, B.C., on June 2nd, 1972, Mr. Laurence William Keeble of Summerland, formerly of Victoria, aged 67 years, born in London, England, and a previous resident of Victoria for 25 years. He is survived by his loving wife, Jessie; 2 daughters, Mrs. D. (Jean) Cook of Victoria and Mrs. D. (June) Reedman of Campbell River; 2 grandsons, 4 brothers.
Funeral service in McCall Bros. FAMILY CHAPEL on Tuesday, June 6 at 1:15 p.m., with the Rev. W. E. Greenhalgh officiating. Cremation.

KENT—In Victoria, June 2, 1972, Mr. William Thomas Henry Kent, life long resident of Victoria, born in the year 1889 and late of 951 Bank Street, a member of Christ Church Cathedral. Mr. Kent is survived by his loving wife, Evelyn, at home; niece, Mrs. J. M. (Gwen Wright) Roxburgh, Ottawa, Ontario; great-nephew, James M. Roxburgh, London, Ontario, and great-niece, Nancy Roxburgh, Ottawa, Ontario.
Funeral service will be held Monday, June 5, at 10 a.m. from our Lady Chapel, Christ Church Cathedral, with Right Reverend Brian Whitton officiating, followed by interment in family plot, Royal Oak Burial Park. CHAPLIN'S FUNERAL CHAPEL in charge of arrangements. No flowers by request. Those wishing may contribute to the charity of their own choice.

OBEE — In Victoria, on May 31, 1972, Reuben (Robert) Obee, aged 77 years, of 15 Hibberson Crescent. Born in London, England, and a resident of Victoria for the past 28 years. Survived by his loving wife, Margaret; two sons, Robert T. Obee, Frederick J. Obee; two daughters, Mrs. Margaret P. Sheppard, Mrs. Thelma Hole, all of Victoria; two brothers, Frederick Obee of Surrey, B.C., Sidney Obee of Vancouver, B.C.; many nieces and nephews; 11 grandchildren, and two great-grandchildren. A veteran of the First World War, serving with the 16th Battalion, RPCLI. A member of the Britannia Branch 219, RCL.
Funeral services will be held in the Thomson and Irving Funeral Chapel, on Monday, June 5, 1972, at 2:00 p.m., Padre J. A. Roberts officiating, followed by cremation.

## 5 DEATHS AND FUNERALS

POWELL—Lillian May, at Royal Jubilee Hospital on June 2nd, 1972, in her 71st year. Born in England. She lived in Toronto for 18 years before moving to Victoria. Survived by her loving husband Wilfred at the residence, two sons, Hugh of Vancouver, Derek of California; two sisters, Dru and Doll, both of England, also five grandchildren. Service will be held on Monday, June 5th at 1 p.m. in the Chapel of the Royal Oak Crematorium, Rev. A. Wilmot officiating. Arrangements through the Memorial Society of B.C. and First Memorial Services Ltd.

SMITH — In Victoria, B.C., on May 30, 1972, Mr. Richard Smith, aged 98 years. Born in Creacomb, Devon, England, and had been a resident of Victoria for the past 30 years, late residence, 1018 Collinson Street. Service will be held in the Sands Mortuary Limited "Memorial Chapel of Chimes" on Monday, June 5, 1972, at 10:00 a.m., Rev. W. E. Greenhalgh officiating, cremation.

The Lord is my shepherd: I shall not want.

He maketh me to lie down in green pastures: He leadeth me beside the still waters.

He restoreth my soul: He leadeth me in the paths of righteousness for His name's sake.

Yea, though I walk through the valley of the shadow of death, I will fear no evil: for thou art with me; thy rod and thy staff they comfort me.

Thou preparest a table before me in the presence of mine enemies: thou anointest my head with oil; my cup runneth over.

Surely goodness and mercy shall follow me all the days of my life: and I will dwell in the house of the Lord for ever.
PSALM 23.

## 6 CARDS OF THANKS

The gratitude in our hearts can never be fully understood, but we want our friends, relatives and neighbors to know how much their kind words and expressions of sympathy have meant to us during our recent time of sorrow in the sad loss of our husband and father C. Oswald Hoyt.
—Mrs. Evelyn Hoyt and family.

## 9 IN MEMORIAM

ROTSEY — In loving memory of my dear husband and father, Ian Rotsey, who passed away June 3, 1971.
Our family circle has been broken,
A link gone from our chain;
But though we're parted for a while
We know we'll meet again,
The rolling stream of life rolls on,
But still the vacant chair
Recalls the love, the voice, the smile
Of the one who once sat there.
What would I give to clasp his hand,
His happy face to see,
To hear his voice and see his smile,
That meant so much to me.
—Always remembered and sadly missed — loving wife Kathleen, son Keith, daughter May, and son-in-law Herb Young.

SHEPHERD — In loving memory of Mr. James Gordon Shepherd who passed away so tragically June 3, 1971.
"The river of sorrow flows softly
Through our deep and abiding love;
Bring treasured memories of each one —
Beloved husband, father and son".
—Sadly missed and ever remembered by his loving wife Diane, daughter Dorothy, posthumous son Jamie, his loving mom Mrs. Phyllis Vye and stepfather Cliff. God Bless You, Jim.

SMITH — In loving memory of Frank Hitchens Smith who passed away June 1st, 1970.
Quietly remembered every day,
Sadly missed along life's way,
Just as you were, you will always be,
Treasured in our memory.
— Your loving family — Bill, Chris, Gladys, Gordon, Hilda, Wilfred and Grandchildren, Brian, Stephen, Richard and Diana.

WEBB: In loving memory of our dear Mother, Ada Gertrude Webb, passed away on June 4, 1957; also dear Dad, William A. Webb, passed away November 4, 1952.
There is a tie death cannot sever,
Love and remembrance live forever.
—Their grateful family.

## 10 FUNERAL DIRECTORS

WE CARE
Your Six Community Chapels Dedicated to Service. Sensible Prices.

Victoria, B.C.
Sands Mortuary Limited "Memorial Chapel of Chimes" (main office) 388-5155, 383-5156, 383-7511

Sidney, B.C.
Sands Chapel of Roses, 656-2932

Colwood, B.C.
Sands Chapel of Heather, 478-3821

Duncan, B.C.
Hirst Funeral Chapel (Sands), 746-5212

Ladysmith, B.C.
Ladysmith Funeral Chapel (Sands), 245-2331

Nanaimo, B.C.
Westwood Chapel of Flowers (Sands), 753-2032

Independent, Family-Owned and Controlled. Sands since 1912.

McCALL BROS.
Funeral Chapels
1400 Vancouver Street
385-4465 — 385-4466 — 385-4467
Recommended by so many to relatives and friends the Name is Assurance.

MONDAY
VYHNANEK, Mr. Jaroslav (Jerry) 11:00 a.m.—FLORAL CHAPEL
CAREY, Mr. Conrad S. 1:00 p.m.—FLORAL CHAPEL
NOYES, Mr. Floyd W. INQUEST 7:30 p.m.—FLORAL CHAPEL

TUESDAY
NOYES, Mr. Floyd W. Accompanied to Saskatoon, Sask., for service and interment.
KEEBLE, Mr. Laurence 1:15 p.m.—FAMILY CHAPEL
HONG, Mr. Frank INQUEST 7:30 p.m.—FLORAL CHAPEL

WEDNESDAY
HONG, Mr. Frank 2:00 p.m.—FLORAL CHAPEL

THOMSON & IRVING
Funeral Chapel
Est. 1906 — Formerly of Winnipeg
A Dignified and Understanding Service at Moderate Cost
PRE-NEED AT NEED
SHIPMENTS
1625 Quadra St. Phone 384-7512

## 10 FUNERAL DIRECTORS

CHAPLIN'S FUNERAL CHAPEL
1155 Fort Street
Independently owned and operated. Offering dignified funeral service within the means of all.
384-5512

HAYWARD'S CHAPEL
Ready to carry out the family's wishes, quietly, sympathetically, with efficiency and dignity.
386-3505
734 Broughton St.
REGINALD HAYWARD MGR.

FIRST MEMORIAL SERVICE
Undertakers for the Memorial Society of B.C. — 384-7041

## 11 MONUMENTAL

STEWART MONUMENTAL Works Ltd.
ESTABLISHED 1896
Memorial of Distinction
Marble fireplace and tabletops
1403 May St. 384-3452

MORTIMER'S MONUMENTS
ESTABLISHED 1877
"The Finest in Craftsmanship"
638 DAVID ST. 383-6421

## 12 FLORISTS

REAL FLOWERS FADE but THE MEMORY LASTS
Funeral Flowers expertly designed
WOODWARD'S FLORISTS
635 Fort 384-5614

## 14 ANNOUNCEMENTS

ANNUAL MUSICALE AND COFFEE Party of the Victoria Business and Professional Women's Club on Tuesday, June 6th at 8 p.m. St. Matthias Hall. Tickets 1.00 at door or Western Music Co. proceeds for Scholarship.

ARBUTUS CRAFTS HAMPER raffle won by Mrs. Fellner and Mrs. Jarvis.

## 15 COMING EVENTS AND MEETINGS

OAK BAY LIONS BINGO
SAT. JUNE 3, 7:30 P.M.
O.A.P. HALL
1600 GOVERNMENT ST.
DOORS OPEN 6 P.M.
ADMISSION CARD $1
6 CARDS $2
EXTRA 5 GAMES 25c A CARD
GOV'T LICENSED
PROCEEDS TO CHARITY

NAVY LEAGUE BINGO
Support Sea Cadets and Wrenettes
RAINBOW BARRACKS
Foot of Robert Street
EVERY MONDAY 7:30 p.m.
5c a card per game
FREE ADMISSION 20 GAMES

HORSE RACING, VANCOUVER. V.I. Coach Lines Race Track Special leaves Saturday, June 3, 9 a.m. returns 9:15 p.m. $7 each. Includes ferry tolls, transportation. Call 385-4411. V.I. Coach Lines Ltd., 710 Douglas Street.

RUMMAGE SALE
Legion Hall, 1616 Blanshard
Saturday, June 3, 10 a.m.
800 Pacific Wing RCAFA Women's Aux.
Good selection — Low prices

AT THE TEE CEE
Monday thru Thursday
The Rush Trio
Friday and Saturday
The Big Band Sounds of The Rush Orchestra

OLD-TIME DANCE
Lake Hill Hall, 3680 Quadra, Saturday, 9-12. $1.25. Columbian Orchestra.

BINGO SATURDAY, JUNE 3, 8 p.m., Prospect Lake Community Hall.

PROSPECT LAKE COMMUNITY Association bingo, Saturday, June 3, 8 p.m.

RUMMAGE SALE, MONDAY, June 5, 8:45-11:30 a.m. The Inn, 1526 Cook St.

## 16 CATERING, BANQUET and RECEPTION ROOMS

QUEEN'S ROOM
Queen Victoria Inn, Victoria's fabulous reception room for wedding receptions, private parties, banquets, etc. Full catering. 386-2812.

## 20 LOST AND FOUND

LOST: TARON SLIDE CAMERA at Confederation Fountain, Saturday, May 27th, 2 p.m. Reward Contact Glen Lee, Suite 1215-10020 103 Avenue, Edmonton, Alberta. T5J0G8.

LOST: WEDNESDAY AFTERnoon, May 31st, tiny gold signet ring, with family crest, great sentimental value. Kindness most appreciated. Please call 385-7925.

BEAUTIFUL DIAMOND RING lost 29th May, precious memory, generous reward. Victoria Press, Box 410.

LOST, SMALL BLACK FEMALE cat, 6 months, has yet's appointment. Fairfield-St. Charles area. 385-8092.

LOST: FRIDAY PAST, HILLSIDE Mall or parking lot, navy and white striped nylon sleeveless top. 592-0662.

LOST: MEN'S DARK-RIMMED glasses in brown case. Esquimalt. 383-5474.

CAMERA FOUND IN VICTORIA area. Owner must identify. 479-4666.

LOST, LADIES' EYE GLASSES, brown, oval shaped, in case. Pemberton Park area. 598-5659.

LOST — FLUFFY GRAY CAT, Gonzales area. Phone 598-3677 or 598-5426.

LOST YOUR PET? HOMES wanted, found. SPCA. 388-6627.

LOST: BLACK MANX CAT, NO tail, male. 385-2255.

HAVE YOU LOST YOUR CAT? Homes wanted. CPL. 598-5731.

FOUND: GREEN AND YELLOW budgie, please identify. 598-5257.

FOUND: BOY'S WATCH. Phone 384-6652.

## 21 MALE HELP WANTED

ADVERTISEMENTS IN THIS CLASSIFICATION MUST COMPLY WITH THE BRITISH COLUMBIA HUMAN RIGHTS ACT SEE COLUMN 1

WANTED
Experienced outboard and inboard-outboard mechanic. Miller's Marine Ltd., 656-4365.

ESTABLISHED GENTLEMEN'S clothing store requires assistant manager. Salesman duties to include sales, daily cash routines, knowledge of tailoring helpful but not essential. Please reply stating qualifications, references, marital status and salary expected. Victoria Press, Box 467.

TOPFLITE PROFESSIONAL SERvice station salesman wanted. Top commissions to high producer, year round employment to good consistent reliable man. Apply Victoria Press, Box 470.

EXPERIENCED SALESMAN FOR camera and electronics sales, apply Woolco Accommodation desk.

## 21 MALE HELP WANTED

BRITISH COLUMBIA FOREST PRODUCTS LIMITED
requires experienced
FILER BENCHMEN
for its MACKENZIE operation
The successful applicant will be required to bench circular and band saws.
MACKENZIE is located 120 miles north of Prince George in the Central Interior of British Columbia. It is a professionally planned and developed community with an independant municipal government. Attractive housing is available. The current population is 3500 and is expected to increase to 6500 by the end of 1972. Good educational, recreational and commercial facilities are established and being expanded to meet the requirements of the increasing population.
Interested applicants should direct letters of application to:
Industrial Relations Supervisor,
British Columbia Forest Products Limited,
P.O. Box 310, Mackenzie, B.C.

UNIVERSITY OF VICTORIA requires TECHNICIAN (ELECTRONICS)
Applicants must have high school graduation, plus completion of technical institute training. Five or more years' experience, including specialized chemical electronics. Must have broad background in general electronics, chemical and optical background preferred. Systems testing and design an asset. Prototype construction and prototype fabrication desirable. Digital experience. Ability to work harmoniously and cooperatively with a wide variety of professional and non-professional staff.
Duties involve instrument testing and calibration, construction and modification of chemical apparatus and instrumentation, consulting with faculty, staff and students over a wide range of topics in electronics. To repair and maintain chemical and electronic instrumentation. To prepare rough drawings and preliminary specifications. Other related duties and responsibilities as required.
Salary range — $599 to $728 per month.
Application forms available between 8:30 a.m. and 4:30 p.m. from Personnel Services, L Building, University of Victoria, to be completed and returned before June 16, 1972.

SALES POSITION
One successful salesman required for the Okanagan or Kootney area, one who is able to perform effectively away from head office, to represent a large Electrical Sign Manufacturing Company (Vancouver Based). We offer to the right applicant limited amount of travelling, with car allowance, travel expenses, Company and Canada Pension Plans, M.S.A. Medical and Dental, plus other fringe Benefits. Salary plus Commission or straight Commission available. Experience in our product an asset, age no barrier if experienced and dependable. For Confidential Interview, send particulars of your sales experience to Mr. Ken Mitchell, Sign-O-Lite Plastics Ltd., P.O. Box 7395, Station B, Vancouver, 5, B.C.

S—E—L—E—C—T—I—O—N
We're expanding very rapidly, and the opportunities are great that we urgently need 2 [illegible]ing sales personnel for the leisure and pleasure field of boats, motors, campers, motorcycles etc.
The will to succeed to sell the in-demand, finest line available and have a satisfied, happy customer every time is an absolute must in the men we want.
We won't settle for second best but we assure the ones who join with us will have fun, look forward to coming to the office each day to be apart of a happy, bustling progressive organization and be extremely well rewarded for an honest, good day's work.
Call for appointment 9 to 10:30 a.m., Don Telford, 386-8425.
P — E — A — R — S — O — N
"World of Pleasure"

ABOUT TO RETIRE? — BUT would still like to keep busy and earn some extra money besides. We are looking for businessmen (retired or about to retire) who have contacts in the business community. We are a service company selling to all types of businesses. Our commission structure is the highest in the industry. You could earn as high as $200 week (depending on how hard you wanted to work). No night work. If this sounds interesting and you would like to hear more write Victoria Press, Box 445, giving name, address, phone, business history, age, etc.

WANTED HORSEMAN-FARMER, married, middleaged for 80 acre property—consisting of farm land, small orchard, main residence, stable, gardens, lawns etc. Gardener kept. All other work to be done by applicant. Ability to manage horses and ride essential. House supplied on highway near Brockville, Eastern Ontario. Salary in relation to experience. References required. Apply to Victoria Press Box 420, giving full particulars of age, marital status.

DEALER-SALESMEN
2 men to build a good future for themselves in Victoria presenting a new beverage unit with high appeal and acceptance by management. Repeating product, sales assured. Age no barrier. Reply by letter, C. Mellieff Dispensers, 1910 San Rafael Crescent.

ELECTRONICS TECHNICIANS required by a major color television and stereo manufacturer. Excellent salary and fringe benefits. For interview phone Mr. Knowles at 385-2316.

MAN FOR RETAIL SHOE store. Men's quality footwear only. Good opportunity for advancement. Will train if necessary. Apply in writing to Canada Manpower Centre, Victoria, B.C.

WAREHOUSEMAN AND SHIPper. Must be capable of running a warehouse including a fair amount of paper work. Mechanical aptitude would also be an asset. Phone 384-7801.

USED-CAR SALESMAN FOR franchised dealer. Excellent commissions, usual fringe benefits. Prefer local man. Will train suitable applicant. Apply P. O. Box 1324, Victoria.

EXPERIENCED MECHANIC with knowledge of import cars. Excellent facilities — including all benefits. Reply Victoria Press Box 453.

PERSON WANTED FOR GARdening and cutting lawns etc. on weekends. Metchosin area. Phone 383-8444 daytime. Ask for Mr. Harris.

FULL AND PART-TIME PATROL men, bondable, clean driving record, and good knowledge of city. Married men over 25 preferred. Above Union rates. 479-1165 noon to 3 p.m.

## 21 MALE HELP WANTED

PROVINCE OF BRITISH COLUMBIA

GAS INSPECTORS
Locations in Terrace, Prince George, and Surrey. To inspect installations in domestic, institutional, and commercial occupancies. Requires a Certificate of Competency and four years related experience as a Gas Fitter. $784 - $871 Starting salary to $851. COMPETITION NO. 72:728

ELECTRICAL INSPECTORS
Locations in Vancouver, Terrace, Fernie, Prince Rupert, and Fort St. John. To inspect electrical installations, power plants, and overhead electrical construction. Requires completion of electrical apprenticeship and-or five years' experience in the installation and maintenance of electrical systems. $784-$871 Starting salary to $851. COMPETITION NO. 72:729

PLEASE STATE PREFERENCES OF LOCATION ON ABOVE.

BOILER INSPECTOR
Terrace. To inspect all types of boilers and pressure vessels in the Terrace area and check plans on new installations. Requires a British Columbia First Class Stationary Engineer's Certificate, plus three years experience in a 750 plus H.P. plant and four years as a practical machinist. $1,005-$1,190. COMPETITION NO. 72:730.

PUBLIC HEALTH NURSE
Vancouver, Division of V.D. Control. To provide individual patient treatment, conduct regional clinics, and undertake an educational program. Requires registration as a Nurse in British Columbia and a Diploma in Public Health Nursing. $732-$885. COMPETITION NO. 72:493A

FARM WORKER
Colony Farm, Essondale. To care for herds of livestock. Requires several years of directly related experience. $615. COMPETITION NO. 72:725 return applications to ESSONDALE.
Obtain applications from Civil Service Commission of British Columbia, 544 Michigan Street, VICTORIA, or Valleyview Lodge, ESSONDALE, and return NOT LATER THAN June 14, 1972.

WE WOULD LIKE TO INTERVIEW
In line with Company's 1972 objectives for expansion an ambitious and aggressive sales trainee is required. Preference will be given to candidate being married, university education and being a local resident for a minimum of two years. This is a career opening in this industry's largest Canadian Corporation. Successful candidate can expect excellent income potential, intensive training, welfare and pension benefits. Applicants are requested to supply outline of education, previous employment and personal statistics. Write Personnel Manager, Victoria Press, Box 317.

TRIUMF
a nuclear research laboratory at UBC has an opening for an
ELECTRONICS DRAFTSMAN
Duties will include preparation of circuit schematics, parts lists, panel layouts, printed circuit design etc. for the cyclotron control system.
The successful applicant will have had B.C.I.T. or equivalent training and 3 years of experience. Applications in writing with full particulars about qualifications and career history to be directed to the Chief Engineer, TRIUMF, University of British Columbia, Vancouver 8, B.C.

SALES OPPORTUNITY
Well established national company looking for two career salesmen. Preferably married with children. Complete training program. Requires hard work, long hours and intelligence. A self-starter. Full group insurance and pension benefits. Potential management possibilities. Starting salary to $850 per month. For interview write giving full particulars to Victoria Press Box 428.

PORTER REQUIRED FOR local health spa. Must be industrious, neat and tidy and be able to deal with public. A mature older man preferred with similar work background. 3½ day per week with weekend work. Salary plus gratuities. Apply in person, Thursday, 10 a.m.-7 p.m. Palm Spring Spa Health Resort, 1570 Hillside Avenue (Shopping Centre).

PAINT COMPANY REQUIRES experienced paint man for store sales with color decoration and product quantity estimating for right man. Application in own handwriting detailing experience, work history, age, education and marital status. All replys are confidential and our staff is aware of this advertisement. Victoria Press, Box 435.

TRAINEE REQ

# TV PROGRAM LISTINGS

## EVENING

CBUT—4 Vancouver · KOMO—4 Seattle · KING—5 Seattle · CHEK—6 Victoria · KIRO—7 Seattle · CHAN—8 Vancouver · KCTS—9 Seattle · KTNT—11 Tacoma · KVOS—12 Bellingham · KTVW—13 Tacoma

**6 p.m.**
2—Update
4—Track and Field continued
5—News
6—Jacques Cousteau
7—News
8—Wrestling
11—Star Trek
12—News
13—Jamboree

**6:30 p.m.**
2—Replay
4—News
5—News
6—Jacques Cousteau
7—Carol Burnett
8—Wrestling
11—Star Trek
12—Country Roads — Special
13—Jamboree

**7 p.m.**
2—Dick Emery
4—Viewpoint
5—Anything You Can Do
6—Jason King
7—Carol Burnett
8—Rollin' on the River
11—It Takes A Thief
12—Country Roads continued
13—Horse Coats

**7:30 p.m.**
2—African Album
4—Lawrence Welk
5—Death Valley Days
6—Jason King
7—Circus
8—Rollin' on the River
11—It Takes A Thief
12—Let's Make a Deal
13—Sign-Off

**8 p.m.**
2—Six Wives of Henry VIII
4—Lawrence Welk
5—Emergency
6—Six Wives of Henry VIII
7—Peanuts — Special
8—Gunsmoke
11—I Love Lucy
12—Bill Cosby

**8:30 p.m.**
2—Henry VIII continued
4—Movie: Young Girls of Rochefort
5—Emergency
6—Henry VIII continued
7—All In The Family
8—Gunsmoke
11—Buck Owens
12—All In The Family

**9 p.m.**
2—Henry VIII continued
4—Movie continued
5—Movie: Two Mules for Sister Sara
6—Henry VIII continued
7—Dick Van Dyke
8—Movie: Probe
11—Movie: One Foot in Hell
12—Movie: The 300 Spartans

**9:30 p.m.**
2—Theatre Canada continued
4—Movie continued
5—Movie continued
6—Theatre Canada—Special
7—Mission: Impossible
8—Movie continued
11—Movie continued
12—Movie continued

**10 p.m.**
2—Theatre Canada—Special
4—Movie continued
5—Movie continued
6—Theatre Canada continued
7—Mission: Impossible
8—Movie continued
11—Movie continued
12—Movie continued

**10:30 p.m.**
2—Countrytime
4—Movie continued
5—Movie continued
6—Countrytime
7—News
8—Movie continued
11—Movie continued
12—Movie continued

**11 p.m.**
2—News
4—News
5—News: Movie: Sanctuary (11:45)
6—News: Movie: Probe (11:15)
7—Movie: Some Came Running
8—News
11—Roller Derby
12—Movie continued

**11:30 p.m.**
2—Movie: The Party's Over (11:15)
4—News: Movie: Bhowani Junction (11:45)
5—Movie continued
6—Movie continued
7—Movie continued
8—Movie: Helter In Pink Tights
11—Roller Derby
12—News: Movie: The Miracle (11:35)

**12 midnight**
2—Movie continued
4—Movie continued
5—Movie continued
6—Movie continued
7—Movie continued
8—Movie continued
11—News: Sports
12—Movie continued

**12:30 a.m.**
2—Movie continued
4—Movie continued
5—Movie continued
6—Movie continued
7—Movie continued
8—Movie continued
12—Movie continued

ALL TIMES ARE LOCAL

CHANNELS RESERVE RIGHT TO MAKE LAST-MINUTE CHANGES

## EARLY SUNDAY

**8 a.m.**
4—This Is the Life
5—With This Ring
7—Day of Discovery
12—Day of Discovery

**8:30 a.m.**
4—Consumer Report
6—It Is Written
7—Oral Roberts
11—News; Sports (8:45)
12—Page 12

**9 a.m.**
4—Brainsville
5—Insight
7—Tabernacle Choir
11—Old Time Gospel Hour
12—Anchor

**9:30 a.m.**
4—Youth in Agriculture
5—Black Clergy
6—The Rising Sun
7—Dimension '72
11—Gospel Hour
12—Cathedral of Tomorrow

**10 a.m.**
4—Reluctant Dragon
5—Eight Lively Arts
6—Oral Roberts
7—News Conference
8—Oral Roberts
11—It Is Written
12—Christadelphians

**10:30 a.m.**
4—Doubledeckers
5—Gardening
6—Italian Panorama
7—Face The Nation
8—Italian Panorama
11—Hour of Power
12—This Is Your Bible

**11 a.m.**
4—Bullwinkle
5—Community Workshop
6—It Is Written
7—Look Up and Live
8—It Is Written
11—Hour of Power
12—Channel 12-Preview

**11:30 a.m.**
4—Make A Wish
5—Wonda Wonda
6—Sacred Heart
7—Outdoorb
8—Sacred Heart
11—All American Kids
12—Face the Nation

**12 noon**
2—Wild Kingdom (12:15)
4—Human Dimension
5—Catch A Wish!
6—Crossroads
7—Amateur Athletics
8—Crossroads
11—Ask Your Doctor
12—Amateur Athletics
12—Revival Fires

**12:30 p.m.**
4—Gardening (12:45)
4—What's New in School
5—Community Workshop
6—A Nice Mix
7—Athletics continued
8—A Nice Mix
11—Rex Humbard
12—Athletics continued
13—Auto Race — Special

## SUNDAY EVENING

**1 p.m.**
2—Analog
4—Directions
5—Golf Tournament
6—Doctor in the House
7—Athletics continued
8—Doctor in the House
11—Rex Humpard
12—Athletics continued
13—Auto Race continued

**1:30 p.m.**
2—Country Canada
4—TBA
5—Golf continued
6—Country Canada
7—CBS Tennis Classic
8—Outdoor Sportsman
11—I Believe in Miracles
13—Auto Race continued

**2 p.m.**
2—Interview
4—Action: Inner City
5—Golf continued
6—Faith To Live By
7—Kid Talk
8—Album TV
11—Voice of Calvary
12—Movie: A Matter of Who (2:05)
13—Auto Race continued

**2:30 p.m.**
2—TBA
4—Movie: Somebody Up There Likes Me
5—Golf continued
6—Movie: Have Rocket, Will Travel
7—Movie: The Hunters
8—Movie: Have Rocket Will Travel
11—The Saint
12—Movie continued
13—Movie: Bad Blonde

**3 p.m.**
2—TBA
4—Movie continued
5—Meet the Press
6—Movie continued
7—Movie continued
8—Movie continued
11—Saint
12—Movie continued
13—Movie continued

**3:30 p.m.**
2—TBA
4—Movie continued
5—Meet the Press
6—Movie continued
7—Movie continued
8—Move continued
11—Movie: I Was A Male War Bride
12—Movie continued
13—Movie continued

**4 p.m.**
2—Encounter
4—Movie continued
5—People Power
6—Encounter
7—Movie continued
8—Horst Koehler
9—Sesame Street
11—Movie continued
12—Kid Talk
13—Patterns For Living

**4:30 p.m.**
2—New Majority
4—Celebrity Bowling
5—People Power
6—Encounter
7—Movie: Tarzan's New Adventure
8—Question Period
9—Sesame Street
11—Movie continued
12—Animal World
13—Navy Series

**5 p.m.**
2—Audubon Wildlife
4—Issues and Answers
5—Dakteri
6—Audubon Wildlife
7—Movie continued
8—Untamed World
9—Electric Company
11—Movie continued
12—My World and Welcome To It
13—True Story

**5:30 p.m.**
2—Hymn Sing
4—Issues and Answers
5—Dakteri
6—Eddie's Father
7—Movie continued
8—Eddie's Father
9—Mister Rogers
11—Animal World
12—My Three Sons
13—Sacred Heart

**6 p.m.**
2—World of Disney
4—Challenge
5—News
6—News
7—60 Minutes
8—News
9—Zoom
11—Movie: Youngblood Hawke
12—60 Minutes
13—Insight

**6:30 p.m.**
2—World of Disney
4—News
5—News
6—Don Messer
7—60 Minutes continued
8—News
9—Tacoma Smelter
11—Movie continued
12—60 Minutes continued
13—Bible Answers

**7 p.m.**
2—Rovers
4—National Geographic
5—Wild Kingdom
6—Rovers
7—N.Y.P.D.
8—Room 222
9—Forsyte Saga
11—Movie continued
12—Carol Burnett
13—Horse Racing

**7:30 p.m.**
2—Jimmy Stewart
4—National Geographic
5—Disney
6—Jimmy Stewart
7—Movie: D-Day, Sixth of June
8—Mod Squad
9—Forsyte Saga continued
11—Movie continued
12—Carol Burnett

**8 p.m.**
2—Flip Wilson
4—FBI
5—Disney
6—Flip Wilson
7—Movie continued
8—Mod Squad
9—Firing Line
11—Movie continued
12—Manix

**8:30 p.m.**
2—Flip Wilson
4—FBI
5—Jimmy Stewart
6—Flip Wilson
7—Movie Continued
8—World of Kreskin
9—Firing Line
11—Travel Film
12—Mannix continued

**9 p.m.**
2—Sunday at Nine
4—Movie: Nothing But The Best
5—Bonanza
6—Sunday at Nine
7—Movie Continued
8—NS
9—Masterpiece Theatre
11—Scenario of the 70s
12—Movie: Nun's Story

**9:30 p.m.**
2—Sunday at Nine
4—Movie continued
5—Bonanza
6—Sunday at Nine
7—Cade's County
8—NS
9—Masterpiece Theatre
11—Ask Your Doctor
12—Movie Continued

**10 p.m.**
2—Weekend
4—Movie continued
5—Bold Ones
6—Weekend
7—Cade's County
8—Mannix
9—Self-Defence for Women
11—Door To Life
12—Movie continued

**10:30 p.m.**
2—Weekend
4—Movie continued
5—Bold Ones
6—Weekend
7—Towards Year 2000
8—Mannix
9—Guitar — Laura Weber
11—News
12—Movie continued

**11 p.m.**
2—News
4—Movie continued
5—News
6—News; Movie: Helter In Pink Tights
7—News
8—News
11—News; Signoff
12—Movie continued; News

**11:30 p.m.**
2—Movie: Duck Soup
4—Movie: Oh Men, Oh Women
5—Twilight Zone
6—Movie continued
7—Movie: Sole Survivor
8—Journal International
12—Movie: Sole Survivor

**12 midnight**
2—Movie continued
4—Movie: Murder Ahoy
6—Movie continued
7—Movie continued
8—Wrestling (11:45)
12—Movie continued

**12:30 a.m.**
2—Movie continued
4—Movie continued
6—Movie continued
7—Movie continued
8—Wrestling
12—Movie continued

# RADIO LOG

Most stations broadcast news bulletins on the hour and on the half-hour at early morning and evening peak periods.

CFAX, CKDA and CJVI, 8 a.m., 12 noon (noon report), Monday to Friday, and 9 a.m. Saturday; National news: 5:30 p.m. (news hour); Saturday and Sunday, 8 a.m.,

All Stations—Victoria: CJVI, 900; CFAX, 1070; CKDA, 1220. Vancouver: CJOR, 600; CBU, 690; CKNW, 980; CKWX, 1130; CHQM, 1320; CKVN, 1410. Seattle: KIRO, 710; KOMO, 1000; KING, 1090. Bellingham: KARI, 550.

FM Stations—Victoria: CFMS, 99.5. Vancouver: CKLG, 96.5; CFQM, 102.5; CBC, 100.7; CBUF, 97.7 (French Speaking). Seattle: KLXI, 96.7; KLSS, 95.3; KING, 98.1; KIRO, 100.7; KEZO, 101.5. Tacoma: KTNT, 97.5; KLAY, 106.1. Edmonds: KBIQ, 105.9. Bellingham, KERI, 104.5.


26 FEMALE HELP WANTED

SCHOOL DISTRICT NO. 63 (SAANICH)

Applications will be received from suitably qualified applicants to fill a Secretarial position in the School Board Office. Typing, shorthand and a thorough knowledge of general office practice are essential. Previous employment as a private secretary requiring some staff supervisory duties is desirable. Conditions of employment and wages are in accordance with the existing Union Agreement. Application forms are available by telephoning 656-1711. Completed applications are to reach the undersigned not later than 12 o'clock noon Monday, June 12th, 1972. Duties to commence June 26th, 1972.

A. G. Blair,
Secretary-Treasurer,
School District No. 63,
Sidney, B.C.

SIMPSONS-SEARS
REQUIRES
A REGISTERED NURSE TO RELIEVE FOR A 2-MONTH PERIOD ONLY. This is on a 40-hour week basis. Candidate must be flexible to all hours. Duties will commence on Monday, June 19th. Preference will be given to a person holding a current Industrial First Aid Ticket. Please apply in person to Personnel, Monday-Friday, 9:30-5:30.

STENOGRAPHER
Victoria, Department of Labour. To take and transcribe Minutes of various boards requiring out-of-town travel, and assist with Deputy Minister's correspondence. Requires several years of related stenographic experience. $477-$539 COMPETITION NO. 72:749 Obtain applications from the Civil Service Commission of British Columbia, 544 Michigan Street, Victoria, and return by June 14, 1972.

SIMPSONS-SEARS
REQUIRES
Part-time seamstress. Applicants must be fully experienced in alterations of both women's and men's dresswear. Apply in person only to Personnel, Monday to Friday.

"REALTORS WHY"
"WORK FOR LESS"
Commission split to 90-10 plus help in making, closing and financing sales—call in strictest confidence to our Sales Manager, Jack Davis. You will be glad you did—only two desks available. Western Homes Ltd. 382-2157 or eves. 479-7197.

RECEPTIONIST - TYPIST REQUIRED. Applicants must have a pleasant personality and be able to type, but shorthand is not necessary. Salary according to ability and experience. Full details may be obtained together with form of application from Administrator, Queen Alexandra Solarium for Crippled Children, P.O. Box 600, Victoria, B.C.

PART-TIME EVENING RECEPTIONIST
WANTED FOR LARGE REAL ESTATE FIRM. MATURE WOMAN, EVENINGS 4:30-9, AND ALL DAY SATURDAY. REPLY TO BOX 448 VICTORIA PRESS.

AVON CALLING
Every day: A reason to get dressed up, to meet new friends, to talk about beauty and lovely gifts, to become involved in the world around, to make a good income. Call AVON.: S. Burkinshaw, 384-7345.

GRADUATE OR REGISTERED nurse for summer relief on evening shift (3 p.m.-11:30 p.m.) in large private hospital. This is 4 evenings on, 4 evenings off, averaging 25 shifts per month. Apply in person to The Matron, 3690 Richmond Road.

CAR DEALERSHIP REQUIRES personable lady to act as receptionist-typist from 3 p.m. to 9 p.m. Please reply to Three Point Motors 2630 Government St., giving details of training and experience.

REQUIRED, EXPERIENCED manageress for ladies' ready to wear. Also, top quality seamstress and saleslady—combined duties. Location Oak Bay or Sidney. Send resume and salary required to Victoria Press, Box 427.

DENTAL RECEPTIONIST. MUST like meeting people. Typing essential. Experience preferred. Please reply in your own handwriting. Dr. D. Poy, 1667 Polar Street, stating personal history, education, working experience.

EXPERIENCED, MATURE AND reliable nurses' aide required by small private hospital, for 11:30 p.m. to 7 a.m. (permanent), Monday to Thursday. Interview between 11 a.m. and 3 p.m., 130 Menzies Street.

REGISTERED OR GRADUATE nurse for day shift (7 a.m. to 3:30 p.m.) in large private hospital. 4 days on, 2 days off, averaging 20 shifts per month. Apply in person to the matron, 3690 Richmond Road.

MATURE TIMEKEEPER - STENO required for mine office at Jordan River, B.C. Must be good typist, and experienced in timekeeping and general office work. No others need apply. Victoria Press, Box 411.

WANTED, BRIGHT, ENERGETIC person to work in law office. Previous experience not required; good technical skills a must. Victoria Press, Box 411.

CLEAN MODERN HOME, WITH no children, requires similar housekeeper to live in. 1 child acceptable. All found plus salary. Victoria Press, Box 413.

RELIABLE LOVING BABYSITTER required for 8-month-old baby, mother works part time. $2 day, no housework. Apply No. 45, 1224 Balmoral (off Before June 1.

REQUIRED FOR DOWNTOWN motel—chamber maid. Efficient, responsible, 4-5 hours daily. Year-round employment. 5-6 day week. Reply to Victoria Press, Box 442.

WANTED: EXPERIENCED waitress, good salary, permanent position or part time. Please apply in person. Brandi's Restaurant, 1909 Government.

CREATIVE ADVERTISING PHOtographer needs model with long hair, part-time $5 an hour. Photographs will not be returned. Victoria Press, Box 425.

EXPERIENCED TELLER. EXNing experience an asset. Please reply in own handwriting, giving references and work history to Victoria Press, Box 373.

EXPERIENCED STENOGRApher required immediately by leading trust company for part time work. Apply Victoria Press, Box 430.

REQUIRED BY FATHER WITH 2 sons, aged 8 and 11, responsible person to help us keep house. Victoria Press, Box 440.

RELIABLE BABYSITTER REquired, my home, Hillside area, 8 a.m.-4 p.m. 7 days per week. Phone 384-6929 after 6.

LADY TO MAKE MOTOR scooter deliveries and assist in office. State age and any references to Victoria Press, Box 431.

EXPERIENCED OFFICE CLERK, part time evenings and all day Saturday. Apply Woolco Credit Office.

LADY FOR COMPANION AND to cook meals Thursday and Friday afternoons and all day Saturday. $1.75 hr. 592-6880.

WOMAN WANTED FOR CAR drying. Apply Speedy Auto wash, 1011 Fort Street.

OCCASIONAL BABYSITTER evenings or Saturdays, in Woolco area. 386-5763.

LIVE-IN HOUSEKEEPER, LIGHT nursing care, elderly couple, Sidney area, references. 656-3162.

BABYSITTING, 2 MORNINGS A week for June. Mt. Tolmie area. 477-9489.

CAPABLE WOMAN FOR PART-time help, 6 days weekly, 5 hours day. 598-5671.

EXPERIENCED NURSE'S AIDE over 25, shift 4 p.m.-12 midnight. 384-3742.

EXPERIENCED BOOKKEEPER wanted for part-time, some knowledge of typing. 385-7686.

HOUSEKEEPER, LIVE-IN, ELDerly couple, some nursing, good wages. 477-7395.

DAY CARE, 3 TO 6 HOURS, Quadra schools area. 479-7151 Loti or 384-7838.

26 FEMALE HELP WANTED

LADY ACCOUNTANT-BOOKkeeper, required for a gross gross orientated food service operation. A minimum of 5 years background experience, preferably in a similar business. Must be conversant with data systems, cost controls, and related accounting knowledge. Some typing an asset. Mail applications only accepted, with your full resume, to Mr. F. R. Machin, F. R. Machin and Associates, 604-880 Douglas St., Victoria.

TELLER
for downtown trust company. Some teller experience and typing ability required, posting machine experience desirable. Salary $325-$350. Contact Mr. W. Palmer at
CANADA MANPOWER CENTRE
1415 VANCOUVER STREET
385-6711

RECEPTIONIST STENOGRAPHER
Wanted, highly responsible career-minded individual for new office. Must be interested in finance and securities. Please send resume to Victoria Press, Box 460.

WANTED IMMEDIATELY — students for summer work. Must be able to work nights and weekends. Apply in person, Sunday June 4th, 8-10 a.m. ONLY, Beacon Drive-in Ltd., 126 Douglas.

RETAIL PAINT STORE REquires part-time sales clerk three to five days per week. Paint experience preferable but not essential. Reply P.O. Box 1480, Victoria.

JUBILEE BEAUTY SALON REquires experienced operator, full or part time. Wages plus commission. 479-3468 evenings.

$12,000 YEAR
If you can speak a second language. Travel opportunity. Age no barrier. For appointment only phone 592-6384 between 5-7 p.m.

LOCAL BANK REQUIRES EXPERienced teller for above average salary. Apply Mr. Pearson, 385-9746.

WAITRESS FOR AFTERNOON and Saturday work. Apply after 7 p.m., 386-6121, Ian's Jubilee Coffee Shop.

SALES LADY FOR JUNIOR LADies wear boutique. Experience essential. Call for appointment. 387-0931.

WE'RE PREPARED TO PAY the best for Victoria's best silk and wool finisher. Call 598-5222 between 5:30 and 6:30 p.m.

GIRL FRIDAY WITH BOOKkeeping and typing experience. Application in detail to P.O. Box 894, Victoria.

WAITRESSES WANTED, STEADY work. No Sundays or holidays. Apply in person to Mr. Webb, 646 Fort Street.

MATURE HOUSEKEEPER COMpanion, live in, cooking and light housekeeping in small home for elderly lady, Langford. 478-4857.

INGE'S SALON'S LTD. REquires 2 experienced hair stylists. For interview phone 385-2721 or 382-0491.

SURREALIST PHOTOGRAPHER looking for a model for a book. Will pay. Send photo to P.O. Box 5207, Station "B," Victoria, B.C.

WAITRESS WANTED, MORNING shift and afternoon shift. Apply in person, Mrs. Page, before 2 p.m., 650 Yates Street.

WAITRESS WITH SOME EXPErience necessary. Apply Paul's, 1900 Douglas.

PERSON WANTED PREFERRED over 20, can ride and teach. Apply Victoria Riding Academy.

PART-TIME DISHWASHER. With experience. 10-2:30, 5 days a week. Victoria Press, Box 434.

HAIR STYLIST WANTED FOR steady part-time work. Phone 479-6522 between 9 and 5.

APPRENTICE FOR HAIRDRESSing. Phone 598-5421 Friday or Saturday after 6:30.

OPENING FOR YOUNG APprentice hairdresser. Victoria Press, Box 450.

EXPERIENCED SHORT ORDER cook. Starting wage $2 per hour. Write Vic. Press, Box 454.

COOK AND WAITRESS WANTED for new dining lounge. Apply 1225 Esquimalt Road.

EXPERIENCED WAITRESSES. 382-6233.

EXPERIENCED WAITRESS REquired. Phone 383-4164.

29 SITUATIONS WANTED MALE

FAMILY MAN WITH 1-TON truck (large van), some tools, carpenters licence, will do work of any nature. Painting, lawns, repairs, moving, clean-up, etc. Very reasonable rates. Phone 388-7961 anytime.

DUTCH LANDSCAPER
Complete gardening and landscaping service, including clean-up, rearranging, tree surgery and removal, lawns, rock walls, brick work, patios, ponds, fencing, supply of nursery stock, etc. 386-1541.

GENTLEMAN REQUIRES PERmanent position in jewellery store, a graduate jeweller of Canada, has full experience as manager of china department. All replies answered. Victoria Press, Box 424.

WIDOWS — PENSIONERS
Painting: interior, exterior, spray; carpentry, new ceilings, panelling, decks, fibreglass roofs, jacbolite. Professional work you can afford. 592-3490.

TWO JOURNEYMEN PAINTERS, 40 years' combined experience, will work for any fair wage. You name your price. Try us. 384-3436; 479-1254.

ACCOUNTANT AVAILABLE over 20 years diversified experience, full or part-time. Victoria Press, Box 395.

BUILD—REPAIR—REMODEL
Cabinets, vanities, arborite, ceiling tiles, finishing, sundecks, cement, drains, etc. 386-9930.

HANDYMAN
Will do anything at once, around the house. Have truck. 477-6685.

RENOVATIONS, REPAIRS, REmodelling. Reasonable, references. Phone 382-0172.

CASUAL WORK, PAINTING, carpentering, anything. 386-7941. Call Wesley.

INTERIOR AND EXTERIOR DEcorating. Reasonable estimates. Markham Decorators, 479-6207.

MAN WITH TRUCK, ANYTHING moved or disposed. Reasonable. 383-9428.

MOWING, TALL GRASS OR lawns. 382-4641, 479-4863.

HAVE POWER MOWER, WILL cut lawns. 385-7720.

30 SITUATIONS WANTED FEMALE

LADY IN 40S DESIRES LOOKing after "older clean man". (Do not drink or smoke.) No pets. Victoria Press, Box 444.

WILL CARE FOR HOME, REST home or guest house while you take holidays. Experienced, reliable, bondable; 477-3801.

MOTHER WITH 2 YEAR OLD will babysit my home near Woolco, fenced yard, loving care. 386-3659.

FOR OCCASIONAL BABYSITters, care for the elderly, etc. Call Victoria Babysitting. 592-9416.

MATURE WOMAN REQUIRES chambermaid and dishwashing position. 386-3747.

STUDENT WISHES DAY BABYsitting job during the Summer. Keating-Brentwood area. 652-2490.

LOVING CARE, PRE-SCHOOLERS and infants, my home. Day or week. 384-0638.

DAY CARE, BABYSITTING, MY home. 2-6 years. 382-4565.

RELIABLE 16-YEAR-OLD SEEKS babysitting, references. 598-2033.

GIRL WILL BABY-SIT EVEnings and weekends. 385-4356.

32 TRADE SCHOOLS

TRAINEES WANTED
IBM Keybunch
Computer programming
N.C.R. machine accounting
Our representative is now testing in the Victoria area. For appointment phone McKay Career Training. 384-0912 or write Victoria Press, Box 222.

33 BANDS, MUSICIANS and ORCHESTRAS

EXPERIENCED LEAD GUItarist needed for country-rock band. Preferably can sing small part harmony. Steady work and good wages. 479-4153 or 383-9551.

PRESTIGE ENTERTAINMENT Agencies Ltd. Choose from better bands—acts. 385-4233 or 477-1297.

OLD TIME OR MODERN MUSIcal group available for dances. 384-3704.

WEDDINGS, SPECIALIZED music by J.G.A. 478-2468.

36 BUSINESS SERVICES AND DIRECTORY

Accounting Service

TOTAL TAX ACCOUNTING
Business bookkeeping Income Tax Individual, Partners, Corporations
$3.00 AND UP
Mon.-Fri. 9-5, or by appointment.
W. A. Brown, Public Accountant
612 Johnson, 385-8634

ACCOUNTING AND TAXATION
"SPECIALISTS"
Accuracy and reliability guaranteed 24 HOUR telephone service.
SIMKIN ACCOUNTING SERVICE
215-620 View Street, Victoria, B.C.
Telephone 388-7074

Books

POOR RICHARD'S USED BOOKS
Buy-Sell-Sold-Exchanged.
423 Fort, 384-1411, 106 W. Burnside

Bulldozers

INTERNATIONAL BULLDOZING Ltd. Loading, hauling, excavating and back filling. Top soil and gravel and fill. Land clearing, house wrecking and demolition. Landscaping. Special low rates. Phone Ollie 385-1661, anytime.

COURTLAND EXCAVATING
Basements, back-filling, loading, hauling. No job too small. Phone Barrie 479-7671 anytime.

Carpenters

YOU DON'T HAVE TO BE RICH or take a loan, to get me do your repairs or alterations. Call Carl, 386-5594 or 383-9896 before 8 a.m. or after 5 p.m.

GUARANTEED WORKMANSHIP for cabinets, rumpus rooms, alterations, additions, floor and ceiling tile and sundecks. Phone Bob, 386-7845, 383-9680.

MANY COST SAVING IDEAS, new construction, additions, renovations, fast courteous service. Len Grover, 478-7674.

STEPS, NEW OR REPAIRED. Roof and gutter repairs. Plaster patching and painting, inside or out. Anytime, 386-1827.

REPAIRS, ALTERATIONS AND additions. Reasonable. Fast service. Free estimates. 477-6858 or 658-8423.

RELIABLE TRADESMAN, CONcrete, framing, finishing, renovations. Free estimates. Reasonable. 388-5001.

G. C. LUNEY
Alterations, repairs, additions. Estimates 477-2470 after 6.

MORE VALUE FOR YOUR DOLlar. Reliable, efficient carpentry, try me at 598-1950 after 6.

RENOVATIONS, CONSTRUCTION and repairs. Framing, cabinets — no job too small. 478-1640.

QUALITY WORK AT REASONable rates. Additions, renovations. Estimates, plans. Glover, 656-3745.

CABINETS, BUILT-INS, REMODelling, expert finishing, prefer small jobs. 652-2930.

36 BUSINESS SERVICES AND DIRECTORY

Carpenters

ESTIMATES, REPAIRS, RENOvations, reasonable, hourly or contract. 477-6543 evenings.

SMALL JOBS MY SPECIALTY. Howie 478-4705

FROM BASEMENT TO ATTIC, I call does it all. Howard. 385-2943.

Carpets and Linoleum

SACRIFICE CARPET
BARGAINS
100% NYLON SHAG
1 color only—$4.95 sq. yd.
100% ACRILIC Sculptured
2 colors only—$4.95 sq. yd.
TIGHT GAUGE kitchen carpet $5.95 sq. yd.
CMHC cushion vinyl $3.95 sq. yd. (assorted colors)
ROLLENDS
and
REMNANTS
SAVE UP TO 50%
CARPETTREND
At Langford and Skinner St. in Vic. West
386-7501

VELVET TOUCH SHAG CARPETING
Just arrived — 20 rolls of 24 oz. 100% nylon shag. Available in two tone colors of Indian brass, tropic fern, Ember orange, Marina turquoise.
ONLY $6.29 SQ. YD.

IN-HOME CARPET SERVICE
Just a phone call will bring our Carpet Specialist to your home, day or evening, to show you carpet samples and help you select the right carpet for your home and your pocketbook. No obligation of course. Ask for Hugh Smith.
SLEGG BROS. LUMBER LTD.
3955 Quadra St., 479-7151

For immediate in-home service for samples and estimates of carpets, linoleum or tile call Eric Williams, 382-5111. No obligation.
Standard Furniture Co.
737 Yates Street

DEEP PILE NYLON SHAG
SAVE $3.00 sq. yd. 4 colors
KITCHEN CARPET
Only $4.95 sq. yd. 8 colors
HOURIGAN'S
CARPETS AND LINOS LTD.
715 PANDORA AVE. 386-3401

PARKER JOHNSTON LTD.
1314 Broad Street 382-9181

36 BUSINESS SERVICES AND DIRECTORY

Cement

DEGENDT-BIRKETT
All types concrete work. Concrete cutting. 388-6960 385-5020

WEST COAST CEMENT FINISHING
Diamond Saw Cutting. Free Estimates. 382-5715.

GERDA CEMENT FINISHING. Basements, sidewalks, driveways, etc. 388-4806, 479-4756.

CEMENT WORK, ANY KIND, hand or power finishing. 592-2468 or 479-1932.

DRAINS — CEMENT — SEWERS. 384-8306 Frank Politano 383-2495

Cleanup Service

LET ME CLEAN YOUR YARD, basement, garage and attic for the usable articles or bottles or anything you wish to pay me with. I also do excellent gardening, landscaping, tree and hedge trimming, eavestrough work, residential and commercial daily and weekly disposal service. Also will buy any article of use. Will move anything anywhere for very low fee. No charge for distance. Call "Ollie," 385-1661.

$5 MINIMUM CHARGE
Young man with trucks will do yards, basements, composts, etc. Roto-tilling, tree removal and moving. Very reasonable — free estimates. Rick O'Dell 384-6111, 479-0868
Serviceall Services

NO CHARGE AND UP
Two young responsible men have large truck. Basement, attics, composts, etc. Very reasonable. Bob's 386-2451 anytime.

HAVE LARGE TRUCK, WILL clean basements, attics, composts, gardening and any work you wish done. Very reasonable. Tornado. Clean-up. 384-0049.

FREE ESTIMATES
Hauling, clean up yards, basements and repair work. Walter Hanson, 386-9618 anytime.

PROMPT AND EFFICIENT clean-up service. Basements, composts, miscellaneous debris. Call Larry, 385-1931.

BASEMENT AND YARD CLEAN-up. Very reasonable. Also trees removed. New lawns. 479-4302 or 383-9680.

RUBBISH HAULED AWAY, have a commercial vacuum cleaner. 387-9380.

LIGHT REMOVALS AND DELIveries. 385-0172.

Contractors

Alterations — Repairs — Cabinets
WILLIAMS, BRAY AND WILLIAMS LTD.
859 CORMORANT ST. 386-7741

FARMER CONSTRUCTION
Design — Renovations
388-5121

G. H. WHEATON LTD.
Repairs — Alterations 386-7159

36 BUSINESS SERVICES AND DIRECTORY

Fencing

CHAIN LINK FENCING
— Free Estimates —
SIMPSONS-SEARS
383-9111

CHAIN LINK FENCING
D.D.P. ENTERPRISES — 385-1597

36 BUSINESS SERVICES AND DIRECTORS

Fencing

PACIFIC FENCING 392-4161
Screen block—Chain link—Wood

Floor Sanding

JIM DUNCAN
Floor sanding and refinishing, exp. 386-1369 anytime.

Furniture Refinishing

BEDROOM-DINING ROOM suites. Pianos. 383-8521. Alpine Finishers Ltd., Eves., 479-3640.

Gardening

POWER RAKING, AERATING
Lawn mowing, fertilizing, etc.
GARDEN CITY SPRINKLERS
Days 383-4244 Nights 479-1725

HARVEY'S GARDEN SERVICE, new lawns, all types of lawn care, rototilling, power raking, etc. Experienced Chinese gardener. 479-7078.

PACIFIC LAWN CARE. POWER raking, aerating, fertilizing. Contract maintenance. Free estimates. 479-3047, day or evening.

KEN'S LAWN AND GARDEN care, complete garden service. 479-3773.

LANDSCAPING, GARDENING and general clean-up. Reasonable rates. 479-6215, 383-8975.

FAST QUALITY GARDENING AT low rates, weekly maintenance and cleanup our specialty. 477-5468.

Gutter Cleaning and Repairs

5" CONTINUOUS ALUMINUM Gutter
In Baked Enamel
"Make no mistake, insist on 5 you pay no more!" Takes care of itself for 20 years. Factory painted. B.C. Aluminum. 479-3292

GUTTERING
Use our 20-year guaranteed white aluminum gutering.
SIMPSONS-SEARS
388-9111

— SKYLINE —
Seamless Metal Gutters Ltd.
Aluminum 5" continuous gutters. Free estimates 383-8807

Landscaping

SALEM GROWERS LTD
Landscaping
Garden Renovation
Bank Financing
652-0973 652-0218

VALENTINO, PROFESSIONAL landscape gardener. Cement, rockery, carpentry. Fences. Painting. Free estimates. Work guaranteed. 383-7560.

PACIFIC DRYWALL COMPANY. Free estimates 388-4850 or 383-7820.

Electrical Contractors

RESIDENTIAL REWIRING
Electric heating, appliances installed. Hydro financing.
BUCKLE ELECTRIC
479-3941 385-8082

OLDER HOMES REWIRED — NO down payment. We finance through B.C. Hydro Plan.
EDDY'S ELECTRIC — 385-7464

McCOY ELECTRIC
New and Older Homes
Rewiring Expert—Electric Heating
386-0873 or 479-7561. Eves.

Excavating

HENSON BULLDOZING LTD.
Loading, hauling, excavating and backfilling. Gravel, topsoil and fill. Land clearing and burning. Specializing in subdivision developments. Free estimates. Phone 479-4234.

Fencing

CHAIN LINK FENCING
— Free Estimates —
SIMPSONS-SEARS
383-9111

BRIDAL RENTALS, COSTUMES for rent, dressmaking. 28 Burnside W. 385-1347 Fashion Craft Shop.

ANN'S DRESSMAKING
Specializing in alterations. 386-9166.

Drywall

MAKE YOUR HOME LIKE NEW. Texture, spattercoat walls and ceilings. 386-3061. Renovations, rumpus rooms.

TEXTURE AND DRYWALL, guaranteed workmanship. 642-5448, 656-1939.

PACIFIC DRYWALL COMPANY. Free estimates 388-4850 or 383-7820.

Electrical Contractors

RESIDENTIAL REWIRING
Electric heating, appliances installed. Hydro financing.
BUCKLE ELECTRIC
479-3941 385-8082

OLDER HOMES REWIRED — NO down payment. We finance through B.C. Hydro Plan.
EDDY'S ELECTRIC — 385-7464

McCOY ELECTRIC
New and Older Homes
Rewiring Expert—Electric Heating
386-0873 or 479-7561. Eves.

Excavating

HENSON BULLDOZING LTD.
Loading, hauling, excavating and backfilling. Gravel, topsoil and fill. Land clearing and burning. Specializing in subdivision developments. Free estimates. Phone 479-4234.

Fencing

CHAIN LINK FENCING
— Free Estimates —
SIMPSONS-SEARS
383-9111

CHAIN LINK FENCING
D.D.P. ENTERPRISES — 385-1597

36 BUSINESS SERVICES AND DIRECTORY

Masonry

RESIDENTIAL AND COMMERcial masonry. Hans Engbracht, 386-2643. Free estimates. No obligation.

FIREPLACES AND REPAIRS, tile, slate, marble, brick and stone work. Stokes Masonry, 479-7348.

FIREPLACES, CHIMNEYS AND repairs. Ron Henson, 478-1337.

BENITO BROS. MASONRY AND stonework. 384-5049.

Moving

INSURED FURNITURE VANS.
2 experienced men
$11.50 per hour
Save-Way Movers. 382-3340

SERVEWELL SERVICES
RICK O'Dell
384-6111 479-2858

Painters and Decorators

ISLAND DECORATORS
Painters — Paperhangers
Spray Painters
Plaster Repairs
Convenient Time Payments
383-9059 Eves. 383-1479

CLARK AND PATTISON PAINTING CONTRACTORS LTD.
Brush or spray. Paperhangers. Texture and vinyl work. Will do all or part of any job. Paint store. BAPCO, GENERAL and PRATT AND LAMBERT paints, and rentals of all painters' equipment, terms if desired. Phone 384-8443. 740 Bay St.

NU-TONE PAINTING 383-6733
It's the time of year for a pleasant change, just a touch up or repaint job. Let's handle your painting problems. We give free appraisals, have reasonable rates and we do use top quality paint.

BROTHERS PAINTING AND DECORATING
Free appraisals, color consultant. All types of painting. All types of repairs. Commercial, farm, residential. Lowest rates. Terms. Work guaranteed. 383-8112.

TED HILL-TOUT
A complete decorating service. Interior and exterior — spray or brush — papering — store — terms. For careful work at reasonable prices, please call 598-6012.

WEBB AND SON
384-6827 — Paperhanging, painting. Quick, clean, reliable. First-class workmanship. 30 years' experience Victoria. Terms if desired.

AVOID THE MESS AND LET the Professionals do it! All types of

## 62 EDUCATION

CHRISTIAN ELEMENTARY school. Where children are happy. Grades 1-7. 384-8454.

## 69 FUEL

### Wood

SUMMER DISCOUNTS PRES-TO-logs. $49 logs, delivered, $22 in driveway; $21.50 inside house. Reid's Fuel, 383-9441.

Fir millwood special, 2½ cords, $18. Ideal Fuel Co. Ltd. 382-4622, 382-2832.

BUSH FIREPLACE WOOD. 743-3914, Cobble Hill.

## 68 TIMBER

WANTED TIMBER STANDING or felled. Fir, cedar or hemlock logs. Top prices paid. Ideal Sawmill Co. Ltd. 385-0441

WANTED: TIMBER Houston Tree Service. 388-9515.

## 65 BUILDING SUPPLIES

STEWART & HUDSON
Building Supply Centre

GARDEN BARGAINS

| | |
|---|---|
| Broom Handle Stakes | |
| 42" bundle of 75 | 2.99 |
| 48" bundle of 75 | 3.99 |
| Picnic Tables, 6' cedar precut | 22.95 |
| Concrete Incinerators | 12.99 |
| Stain Brushes, each | 1.99 |
| Long Handle Shovel | 2.99 |
| Lawn Rake | 2.19 |
| Hoe | 1.99 |
| Corn Broom | 1.89 |

HARDBOARDS

| | |
|---|---|
| 4'x8'x3/16" Hardboard | 1.79 |
| 4'x8'x¼" Hardboard | 1.89 |
| 4'x4'x¼" Ceiling Panels | 1.19 |
| 4'x8'x¼" Hardboard | .99 |

DOOR SPECIALS
SECONDS

| | |
|---|---|
| 1 3/8" Thick, from | 3.99 |
| 1 ¾" Thick, from | 9.99 |

PAINT BARGAINS

| | |
|---|---|
| Exterior White Latex, gal. | 3.99 |
| Exterior White Oil Paint, gal. | 3.99 |
| Interior White Latex, gal. | 3.99 |

FENCE STAIN

| | |
|---|---|
| Green — Red — Brown Per Gal. | 3.49 |
| 7½" Rollers | .79 |
| Brushes, each | .99 |

PLUMBING BARGAINS

| | |
|---|---|
| White Vanity Basin | 16.99 |
| Aztec Gold Vanity Basin | 18.99 |
| Avocado Vanity Basin | 18.99 |
| White Closet | 39.99 |
| Colored Closet | 49.99 |
| Basin Faucet | 9.99 |
| 16x18 Stainless Sink | 18.99 |
| 18x30 Stainless Sink | 18.99 |
| Kitchen Sink Faucet | 11.49 |

SEE MR. KEN PETCH FOR ALL YOUR PLUMBING, CRANE, AMERICAN STANDARD FIXTURES, PLASTIC PLUMBING, PIPE AND FITTINGS.

Open Monday thru Saturday 7:30-5:30
CHARGES — BUDGETS 386-5211
400 Gorge Rd. East
STEWART & HUDSON

CUBBON LUMBER
515 Alpha Street (Mayfair Dist.)
1720 Cook Street 384-8181

| | |
|---|---|
| 35 pcs. 2x4—4 ft. Eco. | 5.95 |
| 25 pcs. 2x4—8 ft. approx. Eco. | 7.95 |
| 25 pcs. 2x4—10 ft. Eco. | 9.95 |
| 1x6 Lograde rough cedar, ft. | .03 |
| 1x10 Lograde rough cedar, ft. | .05 |
| 1x12 Lograde rough cedar, ft. | .06 |
| 2x4—6 ft. dressed, good gr., ea. | .44 |
| 4 ft. cedar lath, 100 pcs. | 4.45 |
| 4x4—8 ft. dressed eg. | 1.49 |
| 4x10 cedar bevel sdg., lin. ft. | .09 |
| 1x8—6 ft. fir drop siding, 4 pcs. | 1.96 |
| 1x12 shelving, lin. ft. | .16 |
| No. 3 cedar shingles, per bdle. | 5.25 |
| 2x3—6 ft. .33 2x 8—6 ft. | .88 |
| 2x4—6 ft. .44 2x10—6 ft. | 1.20 |
| 2x6—6 ft. .66 2x12—6 ft. | 1.44 |
| 6 pcs. 1x2—6 ft. dressed | 1.62 |
| 12 pcs. 1x2—6 ft., dressed | 1.80 |
| 6 pcs. 1x3—6 ft., dressed | 1.08 |
| 6 pcs. 1x4—6 ft., dressed | 1.38 |
| 4 pcs. 1x6—6 ft., dressed | 1.32 |
| 4 pcs. 1x8—6 ft., dressed | 1.76 |
| 4x8 fir-D ply, 5/16" | 3.19 |
| 4x8 ½" T and G plywood | 6.29 |
| 400 pcs. ½"x8"x75" ply, for | 70.00 |
| Range hoods, 2 speed | 27.88 |
| Cedar lawn chair kit | 2.99 |
| Red, Green, Brown stain, gal. | 2.79 |
| Rose trellises, 4 foot | 1.49 |
| Galv. garbage cans, 20 gal. | 3.99 |
| Pres-to-logs, each | 1.10 |

We Cut Glass on Cook Street
515 Alpha Street (Mayfair Dist.)
1720 Cook Street 384-8181

why pay more?
3 ft. basket weave fence, lin. ft. .51
48" galv. farm fence, 20 rods. (330') rolls, only 37.95
4"x4"—6' fence posts 1.25
concrete incinerators 12.95
pipe thread and glass cut
corrugated plastic patio panels, white, green, yellow, clear, 26"x8'—$1.75 26"x10'—$2.25
patio stepping stones
6"x16" — .33 10"x20" — .66
12"x24" — .90 20"x20" — 1.19
20"x24"—1.80 24"x30" — 2.24
we have all your gardening needs, pee stakes, bean poles, seeds, fertilizers, pesticides, tools.
fast courteous delivery at Langford building supply and hardware
open seven days a week

READY-MIX CONCRETE DELIVERED

On the job when you want it by co-operative drivers with the know-how to do the job right.

Mon. thru Sat.
DELIVERY
BUTLER BROTHERS
652-1421

BUILDING?
See
COLUMBIA READY-MIX LTD.
for your
Concrete, gravel and sand supplies.
For Free Estimates
Phone 478-1701
860 Attree Rd.
Open Mon. Thru Sat. (6 Days)

S. J. PEDEN LTD.

WALL PANELLING

| | |
|---|---|
| 4x8 cabin grade mahog. | $2.89 |
| 4x8 colourtoned mahog. light | $3.45 |
| 4x8 colourtoned mahog. dark | $3.45 |
| 4x8 Heritage elm | $4.95 |

CABINET PLY SPECIALS

| | |
|---|---|
| 4x8x¾ rotary mahog. L.C. | $12.85 |
| 4x8x¾ ribbon mahog. L.C. | $15.88 |

S. J. PEDEN LTD.
2855 QUESNEL ST., 386-3464

LUMBER SALE—LUMBER SALE
2x4 — 2x6 — 2x8 — 2x10 — 2x12
At prices you can afford from $48 per MBM and up.
Shiplap and Boards from $65 and up.
This is all new lumber, come and see for yourself.
Corner of Hillside and Bridge St.
385-0441
Free Estimates
7 a.m. to 6 p.m.
IDEAL SAWMILLS CO. LTD.
2735 Bridge St. 385-0441

BUILD YOUR SUMMER COTTAGE NOW!!
Big Savings on all supplies.
Start at approx. $450 and built to your own needs.
GREENHOUSE, 6'x10' $165.00
12'x20' GARAGE (Plus Roofing) $253.00
PICKET fence (50 ft.) $33.00
GARDEN sheds, from $61.00
PRAM dinghy-kits $27.00
SAANICH LUMBER YARDS
3041 Douglas St. 385-2486
Night Phone 479-1423

USED LUMBER, 2X10, 24' LONG; 2x12, up to 32' long. Large beams. Used red bricks. 477-4142.

USED RED BRICKS, SAND AND GRAVEL. OK TRUCKING CO. LTD., 766 TOPAZ, 386-3414.

2X10, 2X12 AND USED BRICKS. View at 921 Wharf Street, Saturday and Sunday only.

## 70 MUSICAL INSTRUMENTS

ELECTRIC CORD ORGAN, SILVERTONE, as new, cost $1599, take $90. Portable Admirals stereo record player, brass record holder, as new, $55. 388-4054, evenings.

ELECTRIC GUITAR AND AMPLIFIER, with extras, $130, or offers. 388-5066.

## 70 MUSICAL INSTRUMENTS

PICK
AND DICKER SALE
"You pick 'er — we'll dicker"
OVER 60
pianos and organs
all popular makes
BIG DISCOUNTS
ORGANS!
Electrohome — Hammond
Lowrey — Thomas
Yamaha — Wurlitzer
PIANOS!
Heintzman — Lesage
Willis — Yamaha
Many, many more
ELECTRIC PIANOS!
Fender Rhodes, Mistro
Come in and browse around
MUSIC CENTRE
707 FORT ST.
Yamaha Music Centre — 384-9131
Gleeson Music — 388-9632

PRO-DRUM MUSIC
Sales — Service — Lessons
386-9922 895 ESQUIMALT
(across from Maverick)
Used drums and Cymbals wanted

DEMONSTRATION SET
Ludwig super classic complete with Zildjian cymbals
New $1025
Special $800

BERNIE PORTER MUSIC
GET ACQUAINTED SALE
AT OUR NEW STORE
between the "Bay" and White Spot
OPEN EVERY NIGHT
Till 9 p.m. Sat., 5:30
Ask about our many specials throughout the store
715 CALEDONIA 382-9542

HALL FAIRFIELD MUSIC CENTRE LTD.
Gibson and Epiphone Guitars. Your ONE-STOP MUSIC CENTRE FOR "everything in music"
Music Lessons
728 FORT ST. 385-8342

AMPEG AMPLIFIERS IN STOCK
V4 — 100 RMS, 8-12s
V4-22 — 100 RMS, 2-12s
SBT—Bass 135 RMS 2-15s Altex
GV 22 — 35 RMS 2-12s
V4 and V4 Bass tops
SOUND SOURCE MUSIC
Vancouver Island's Exclusive Dealer
2240 Oak Bay at Monterey
598-3514

WE WILL ACCEPT IN TRADE YOUR
Movie Camera
Honda
Accordion
etc.
BERNIE PORTER MUSIC
715 CALEDONIA 382-9542

NEW WURLITZER ORGAN WITH automatic rhythm and rhythm chords $1,350.
SCOTT PIANO AND ORGAN
612 Fort 384-4623

GULBRANSEN
PIANO AND RHYTHM ORGANS
Exclusive to:
PARAGON MUSIC CENTRE
2506 DOUGLAS 385-5275

NELSON'S MUSIC CENTRE
Sales - Service - Instruction
1320 Broad St. 385-9728

WURLITZER ORGAN MODEL 4373 with orbit 3 synthesizer two months old. Trades accepted.
REGINALD STONE
1517 Quadra 383-0139

RESTORED PLAYER PIANO, 100 rolls; Spinet piano and several uprights, start at $295. Registered piano tuner. Cec King's Piano Service. 477-3918.

WE BUY USED PIANOS
For Cash
Phone EATON'S Music Centre
382-7141

RENT TO OWN
Top selection of pianos now in stock
Gleeson Music, 707 Fort, 386-9632
MUSIC AT ITS BEST

USED BRISCOE ELECTRIC organ, $240. Used Framus acoustic guitar, $45.
ITALIAN MUSIC CENTRE
939 YATES 384-9722

HAMMOND CHORD ORGAN AND bench, immaculate condition, $695. Convenient credit terms. Woodward's, Mayfair, 2nd Floor.

VICTORIA SOUND CENTRE
U.S. prices on all makes of musical equipment. Complete repairs.
1315 Government St. 385-4842

GIBSON E335S GUITAR, EXcellent shape, $450 with case. Fender Super Reverb amp, $400. 592-1710.

ATTENTION: PHILIPS ORGAN, excellent tone and condition, $325. 384-6620.

ACOUSTIC 150 AMP, 125 WATTS R.M.S., six 10" speakers, $750 or close offer. 383-8043.

YAMAHA PIANOS "THE CHOICE of Professionals"
YAMAHA MUSIC CENTRE
707 FORT 384-9131

GIBSON TAL FARLOW OR MARTIN D-28. Private sale. Phone 384-8161, 9 a.m.-4 p.m.

PIANO, SOLID MAHOGANY, fine tonal quality, asking $250. 382-1157.

SACRIFICE, VERY ORNATE upright piano, steel backed, $395. 383-6593.

SHO-BUD PEDAL STEEL SOFT SOUNDS MUSIC
2031 OAK BAY 598-1574

MASON AND RISCH PIANO, $349
REGINALD STONE
1517 Quadra 383-0139

HAMMOND ORGAN, LESLIE speaker, $3,500 value for $2,000. Evenings, 385-4583.

PIANO TUNER — TECHNICIAN NORMAN DUCKWORTH, 383-3083.

PIANO TUNING SEASON, special rates. 385-2574. H. Williams.

2 NEW SPEAKER BOXES, EACH for two, 12s, $90. 385-1074.

RECONDITIONED DOHERTY owner moving, $350. 592-0451.

HAMMOND SPINET ORGAN, $695 firm. 478-1656.

OLDS ANNIVERSARY FLUTE, like new, $160. 384-2229.

## 77 MOTORCYCLES

SUZUKI
WORLD CHAMPION MOTORCYCLES
— Exclusively at —
FREDERICK MOTORS
616 Queens Ave. 383-0823
Downtown between Douglas and Government Streets

SUZUKI
WORLD CHAMPION
250
400
500
Classes
Why not ride the winner?

SUZUKI
Something new
550
550
550
SUZUKI 550 INDY
This 3-cylinder but performs any other 500 c.c. made and most 750s!
Features electric starting, "Ram Air" cooling — for quieter more dependable power; 50 H.P. at a low 6500 RPM, top speed a true 115 MPH.
A prestige model for only $1605.
WE WANT YOUR TRADE-IN!
FREDERICK MOTORS
Service to all makes
Open Friday till 9:00
616 Queens Ave. 383-0823

1971 HONDA 175, GOOD CONDITION, $695 or offers. 656-5857.

'67 180 YAMAHA, GOOD CONDITION, low mileage. 478-3898.

'68 HONDA 350 C.C., NEEDS work, extras, $250. 478-4562.

## 77 MOTORCYCLES

P—E—A—R—S—O—N
World of Pleasure
MOTORCYCLE DIVISION

H—O—N—D—A
Only at Pearson's
will you see row upon row — every model — every color — ready for your pleasure.

M—O—T—O
G—U—Z—Z—I
Only at Pearson's
It's fabulous — it's here! We're in short supply, but not for too long.

N—O—R—T—O—N
Only at Pearson's
All models — most colors — exclusively.

NO ONE
UNDERSELLS — OUT-TRADES
PEARSON'S
1—2—4
MOTORCYCLES
to choose from
Come in and count!

| | |
|---|---|
| 71 HONDA CB 750 Reg. $1750 Today | $1595 |
| 72 HONDA CB 350 Reg. $1000 TODAY | $895 |
| 70 YAMAHA RT 1 Reg. $800 Today | $695 |
| 67 NORTON 650 Reg. $850 Today | $695 |
| 71 YAMAHA 360 Reg. $700 Today | $595 |
| 71 HONDA CL 100 Reg. $600 Today | $495 |
| 70 YAMAHA DT1-250 Reg. $550 Today | $450 |
| 71 HONDA CB 100 Reg. $450 Today | $395 |
| 68 YAMAHA 180 Reg. $450 Today | $395 |
| 68 BSA 441 Reg. $500 Today | $395 |
| 68 KAWASAKI 175 Reg. $400 Today | $325 |
| 72 HONDA 250 Reg. $325 Today | $295 |
| 69 HONDA CL 175 Reg. $350 Today | $275 |
| 67 YAMAHA 100 Reg. $325 Today | $275 |

Vancouver Island's Largest Motorcycle Dealer
1-YEAR GUARANTEE on all new MOTORCYCLES
ALL TRADES WELCOME
EASY INSTANT CREDIT
Bank Terms Available
Every Budget Consideration
P—E—A—R—S—O—N
"World of Pleasure"
MOTORCYCLE DIVISION
3388 Douglas — 382-2222
9 to 9 — Sat. 'til 5:30
"Next to Red Lion"

"YAMAHA — MINIS"

| | |
|---|---|
| JT1 | $350 |
| JT1J | $375 |
| JT2 | $425 |

TERMS TO SUIT

SAVE $300
New 1971 BSA 650 c.c. Thunderbolt $1295
New 1971 BSA 650 c.c. Lightning $1395
TERMS TO SUIT

B.M.W.
"The ultimate in motorcycling excellence."

| | |
|---|---|
| R50 500 c.c. | $2050 |
| R60 600 c.c. | $2150 |
| R75 750 c.c. | $2450 |

TERMS TO SUIT at
MULLINS MARINE SALES LTD.
925 Yates Street
Victoria, B.C. 382-1928

350
350
350
KAWASAKI MACH II
This 3-cylinder outperforms any other 350 cc made, and most 500s! Great acceleration. 45 "R.P." top speed over 100 m.p.h. Mach II is out of this world, but priced down to earth at
$1095
Join the Jet Set at
KAWASAKI CITY
3220 Douglas 383-9525
Open 9-9, Sat. 'til 5:30

NOW!
NEW!
Mini Harley-Davidson
Little Wonders
Road Legal
Only $385
BROOKLAND'S MOTORCYCLES
937 Fort 383-5926

HONKAYAMTRUTON
You got it? We'll fix it.
CYCLE SERVICE CLINIC
478-1182 2539 Selwyn 385-0020

NORTH COMMANDO 5, excellent shape, come down and make an offer.
Kawasaki City
3220 Douglas 383-9525

'67 BSA 650 C.C. LIGHTNING $735. Call LEA WALLE, NATIONAL MOTORS. 384-8174. Can finance.

HONDA MINI TRAIL, was $359 now $275
Kawasaki City
3220 Douglas 383-9525

WE WILL TAKE YOUR BIKE IN trade on a new or used car. Call Lea Walle, National Motors, 384-8174.

BULTACO 250 COMPETITION was $595 special $525 firm
Kawasaki City
3220 Douglas 383-9525

MONTESA — BULTACO
Victoria MOTORCYCLE Sales
382-7905 1551 Pear St.

1969 350 HONDA, $400 OR offers. Needs work. 385-1885, evenings.

1969 YAMAHA, 180 CC, GOOD condition. City tested, new parts, electric start. $350. Phone 383-0193.

1971 500 SUZUKI, IMMACULATE condition, low mileage, 388-5082 after 5:30 p.m.

1969 YAMAHA ENDURO 250. Trials and knobbies included, repair manual, $450. 478-7104.

MOTOR BIKE SUZUKI 80, GOOD running order, $125. 383-6427 between 3:30 — 7 p.m. only.

1966 KAWASAKI 85CC, GOOD summer transportation, runs well $165. Richard, 382-0442.

'72 SUZUKI 500, 1,100 MILES, EXcellent condition. Loaded with extras. 59507 384-7204.

'66 HONDA 305 SCRAMBLER, bored to 337, excellent running condition, $250. 477-6167.

65 HONDA 50CC, EXCELLENT condition, tested, licensed, helmet — $150. 477-1777.

NORTON 750 COMMANDO, 1970. Offers. Phone 385-9448 before 7 p.m. or 588 Toronto St., rear.

1963 TRIUMPH BONNEVILLE 650, $500 or offers. 592-1875, 4:00-7:00 p.m.

PRIVATE "TRIKE," 3-WHEEL motorcycle, VW running gear. Phone 384-9467.

HARLEY DAVIDSON 45, CHOPper, completely finished $1600. 383-7886.

1957 TRIUMPH 650 TIGER, RUNS well, $350 or nearest offer. 746-5681.

MONTESSA TRAIL BIKE Street parts included, low mileage, $300. 598-4065.

1970 650 TRIUMPH TRIR, EXcellent shape, $900. Phone 384-0020 after 4 p.m.

1971 HONDA CT70, MINT CONDITION, excellent for hunting, fishing etc. $350 firm 592-0660.

TWO TRAIL BIKES, HONDA 90 and Suzuki, needs work, $40 each. 592-3941.

1947 INDIAN CHIEF, ORIGINAL immaculate condition $2,000. 383-7940.

1970 YAMAHA 360 ENDURO, IN great shape. 385-4186

1970 360 ENDURO, 2,000 MILES. $650. 746-4378.

1964 SUZUKI T-10, FOR PARTS. Good motor. Offers. 479-6976.

1965 HONDA 55, $125 OR NEAREST offer. 592-4384.

'67 250 SUZUKI, GOOD CONDITION, $375. 592-0638

BMW 750—FIBREGLAS SEAT, tank, extras. 386-7069.

MUST SELL, '68 HONDAS 350 and 175. 478-6702.

1971 NORTON 750 CC, OFFERS. 385-0968

## 77 MOTORCYCLES

C—A—S—H
all makes and models
P—E—A—R—S—O—N
World of Pleasure
386-8414

1970 YAMAHA 70 C.C. MINI ENduro, street, or trail $250. 392-2637.

'67 B.S.A. LIGHTNING, IMMACULate, $695. 384-8736.

1970 650 B.S.A. THUNDERBOLT, $1,000. 382-7194.

'71 NORTON 750 COMMANDO, 2,600 miles, like new. 477-4451.

1971 YAMAHA 175 ENDURO, LOW mileage. 479-1067.

1972 YAMAHA 250 STREET 385-4890.

## 78 BICYCLES

10-SPEEDS

| | |
|---|---|
| ELIMINATOR— $75.95 | $10 dn. $4 mo. |
| FIREBIRD— $87.95 | $10 dn. $5 mo. |
| MONSHEE DE LUXE— $99.95 | $10 dn. $5 mo |
| B.P.C. DE LUXE— $99.95 | $10 dn. $5 mo. |

"HANDMADE FRENCH GITANE"

| | |
|---|---|
| APACHE — | $125 $15 dn. $6 mo. |
| DE LUXE — | $135 $15 dn. $6 mo. |

terms on approved credit
—1 YEAR WARRANTY on all units.
—All payments up to 2 years.
Vancouver Island's largest 10 speed selection (over 500 in stock)
MULLINS MARINE SALES LTD.
925 Yates St. 382-1928

YOU SAVE MONEY WHEN YOU ride to work on a quality bike from
RUSS HAY
Large selection of
APOLLOS — PEUGEOTS
RALEIGHS
New exciting colours, full line of parts, tires and accessories.
TERMS — TRADES WELCOME
RUSS HAY BICYCLE SHOP
2542 Government, 384-4722
Open till 9 p.m. Friday

GORDON'S SPORTING GOODS
382-5815 1030 Hillside

SPECIAL
GITANE INTERCLUB
Tubular or standard wheels
Reg. $184.50 special $160
Good stock of Peugeots, Raleighs, Apollos, Monshees and Crescent. All sizes, models and colors.
TRADES WELCOME
TERMS AVAILABLE

ROYAL OAK SPORTING GOODS
You'll feel great on your new 10-speed from us — Peugeot, Gitane, CCM, Raleigh, Monshee, Apollo, Crescent, Sekine. Complete parts and accessories. TRADES — TERMS — REPAIRS. Too many USED BIKES from $10 Royal Oak Shopping Centre.

GET YOUR MONEY'S WORTH!
PEUGEOT — APOLLO
10-speeds
ROBINSON'S 385-3429
Serving Vancouver Island for 43 yrs.

2 SPEED CCM MUSTANG, $25. Men's CCM, $25. Both good condition. 592-2265.

3-SPEED GOLD MUSTANG BIKE. Phone after 5 p.m., 382-2483.

BOY'S 3-SPEED MUSTANG, EXcellent condition. $35. 479-2156.

BOY'S 3-SPEED MUSTANG WITH carrier. 383-4402.

FOR SALE, FALCON 10-SPEED, offers over $100. 592-3161

MEN'S CCM DELUXE BIKE, carrier, 3-speed, like new. 479-3965.

10 SPEED GITANE AS NEW, plain Mustang, 383-5903

WANTED, GIRL'S BIKE, 20" wheel, good condition. 479-5949

## 80 BOATS AND MARINE

P—E—A—R—S—O—N
World of Pleasure
MARINE DIVISION
3388 Douglas — 382-2222
9 to 9 — Sat. 'til 5:30
"Next to Red Lion"

BOSUN'S CHARTERS LIMITED

USED BOATS INCLUDE

SAIL
079 CAL. 20, 18 months old, 6 HP Johnson, pulpit and lifelines, cruising gear. Little used and in immaculate condition. View by appointment. $4600
077 15' LAZY "E" DINGHY (Large Enterprise). Jack Holt design, ply construction, flotation. Fast, safe, and in first class condition. $1000
051 18' CROWN SLOOP, 6 HP O-B, 2 years old, fixed keel, a slightly smaller version of the Cal. 20 $3000

POWER
078 23' F-G power boat, planing hull. Volvo Penta 170 HP I-O, sleeps 3, complete cruising and fishing gear, head, propane fridge and stove, Recorder-sounder, 5 channel A.M. Transreceiver, cruises at 20 with top speed of 24. View by appointment $8000
060 23' GREW, deep-Vee F-G, 210 HP OMC I-O, one year old, sleeps 4, Radio Telephone, cruising gear, dinghy, etc. Top speed 40, cruises from 28 to 30. Top quality boat $9500
064 20' GULFMASTER, plywood glassed to W.L., 1969. 75 HP Chrysler O-B, cockpit cover, tachometer, wiper, top speed 37 $1500
at
CLARK BROS. MARINA
Box 2001,
Sidney, B.C. 656-3421

16' GLEN-L, 40 ELECTRIC start Evinrude and 2000 lb. Master Craft trailer, $1,000. 478-1449 evenings.

SAILING SLOOP, COMPLETE, like new. For information 592-6513. $2,400. Ideal for cruising Islands. Sleeps 2 comfortably.

AL'S BOAT TRAILERS
Custom built trailers at a very reasonable price.
383-8233 214 Dundas

## 80 BOATS AND MARINE

NATIONAL BOAT SALES

48 BRIDGEDECK Cruiser, 150 H.P. Volvo Diesel, cruise at 16 kts. Auto. pilot, phone, refrig., and all home comforts. 240 gals. fuel gives long range. Great value at $23,000.
31' Cruiser, 52 H.P. Grav FWC, $3,500.
26' Express, 215 H.P. Interceptor FWC, $6,500.
27' Sea Skiff, 140 H.P., sleeps 4, $4,750.
31' Diesel cruiser, $9,500.
32' Chriscraft twin screw, $11,500.
25' Chriscraft, 300 hours, $11,600.
26' Shepherd, 320 Crusader, $15,500.
36' Bridgedeck, surveyed, $15,500.
42' Diesel Command Bridge, $17,500.
40' Monk-McQueen, twin screw, $39,750.
39' Diesel, new 1971, $110,000.

Your dealer for:
GRAMPIAN, DOUGLAS, NEWPORT and SEA WOLF fine Sailing Yachts.
GRAND BANKS, ALASKAN and LAGUNA diesel cruisers.
NATIONAL PROPERTIES LTD.
Marine Division
AND GEOFF SIMPSON
2270 Harbour Rd., Sidney, B.C.
656-5966

ORIGIN DESIGN ASSOC. LTD.
in Esquimalt
384-7752
OUR NEW ADDRESS
867 Viewfield Rd.
Best prices on quality fibreglass supplies. RESIN $6.40 gal.
OPEN SATURDAYS

BRITISH SEAGULL OUTBOARDS
SALES — PARTS — SERVICE

| | |
|---|---|
| 3½ h.p. Featherweight | $195 |
| 6½ h.p. Forty Plus | $215 |
| 10 h.p. Silver Century | $280 |
| Silver Century plus (with clutch) | $340 |

Long shaft models add $10
VIC. LAWNMOWER HOSPITAL
834 Johnson 386-6338

COMPLETE MARINE ENGINE SERVICE
Repairs
Overhaul
Mobile Service
MARINER MARINE POWER
21 Cadillac — 383-6582

20' SANGSTERCRAFT, FLYING bridge, 110 Volvo inboard-outboard, 7½ Johnson, sleeps 2, fresh water tank, 30-gallon gas tank, head, compass, electric wipers, and bilge pump, upholstered twin Helmsmen seat and much more. A complete unit ready to go. $2,800. 656-2393.

REDUCED FROM $3,600 TO $2,300. Doubit Eagle, deep V, 14', fibreglass, camper top, sleeper seats, 50 h.p., plus 3.9 h.p. Tilt boom trailer. Excellent shape, many extras. 50 used less than 20 hours. 656-2271.

PACIFIC AUTO MARINE
U-Drives — Jet Units — Outdrives. Honda boats, trailers and accessories. Engine conversion kits, marine hardware and high performance marine and automotive equipment. 478-7240.

PELAGIC PACIFIC
FIBREGLASS MATERIALS
4 Huron St. 386-1811

THIS WEEK
The KING'S CRUISER 29 is on The Island.
For appointment to see and sell this thoroughbred Finnish Sloop, call Skookum Boats, 656-3489.

KITSILANO 20' SLOOP, glassed, 4 berths, fixed keel, dacron sails, outboard, head, sink, stove, cabin lights, boomtent, fully equipped for cruising. $3200. 382-2779.

MUST SELL, OWNER TRANSferred. Fireball racing dinghy, measured. All Rockhall sails. 592-4340 after 4 p.m. or all day Sunday.

1970 14' COBRA SKI-BOAT IN new condition, with 50 horsepower Merc. and boat trailer. Best offers. 386-2487 before 5:30, Monday to Friday.

18½' EX-GOVERNMENT DISplacement hull, cabin with bunks. FWC engine, excellent condition throughout. Reduced to $1,200 firm. 652-2354.

MV MATTANIAH, 30-FT. DOUble ender, diesel, cruiser. $4,000. Some terms possible. Kurts Marina, Duncan, B.C.

MUST SELL IMMEDIATELY. 19' cabin cruiser. Ready for the water, with heavy duty trailer, less motor. $695. 386-6802, 382-6689.

TRITON air-cooled outboard 4 h.p. water-cooled exhaust. Special $183. VIC. LAWNMOWER HOSPITAL
834 Johnson 386-6338

NEVER IN THE WATER, MUST sell 18' fibreglass and trailer. See at 1454 Trans-Canada, past Helmcken. 479-4161.

18' FIBREGLASS BOAT, WITH cabin, sleeps 2, 40 H.P. Cale motor, with new trailer, A-1 condition. 479-7574.

CHRYSLER-VOLVO 155 INboard-outboard, new, fully equipped $2350 complete. Capilano Hydraulic steering. 478-5946.

17 FT. CABIN BOAT, FIBREglassed bottom. Molded fibreglass cabin; 40 h.p. Merc electric. $750. 14 ft. canvas covered kayak, holds 2. 383-9996.

16' PLYWOOD BOAT, COMpletely fibreglassed. Reel good fishing boat. $350. 3969 Cedar Hill Cross Road.

24' CRUISER, EXCELLENT BUY at $5500 or reasonable offer. 383-2871.

14' RED FIBREGLASS CANOE and paddles. Like new $110 cash, firm. 479-4952.

15 H.P. JOHNSON LONG SHAFT, with tank, just overhauled $150. 598-5251.

16' FISHER HARDTOP, Fibreglassed, 75 h.p. Johnson electric. $1200. 598-5251.

BRAND NEW GLEN-L 10 RACING sailboat. Fully rigged including custom sail. 479-5910.

MUST SELL 24' SAILBOAT, sleeps 4, 3 sails, motor, dinghy, fully equipped. 598-4850.

CAN'T AFFORD A YACHT, TRY a dinghy or a sailpit. They are fun! 652-2316 afternoon and evenings.

12' FIBERGLASS BOAT, 18 H.P. Johnson, trailer, windshield, controls, $375. 656-8519.

14' RUNABOUT WITH 18 H.P. Johnson, steering gear and trailer, asking $450. 592-3752.

16' COMET SAILBOAT, SS RIGging, dacron sails, complete, ready to sail. 386-6966 or 479-4305.

18' SLOOP, 2 BERTHS, FULLY equipped, 4 h.p. Johnson, Dacron sails, $1,200. 652-2075.

12' ALUMINUM CRESTLINER and Mastercraft trailer, $750. 598-7262.

JOHNSON 18 H.P., GOOD SHAPE. 12' fibreglass, fast and safe. Reasonable. 478-1820 evenings.

O.K. DINGHY, KC 300, NORTH Sail matching spar, well rigged and good condition. $375. 382-1330.

HAIDA SAILS BY MILLER. 150 Genoa, 172 Genoa spinnaker. 477-8480.

12' CARVEL BUILT BOAT FOR rowing or motor, $125 firm. 384-3439.

14' CARVEL, 12 H.P. OUTBOARD, good running condition, offers. 598-4468.

9½ JOHNSON, EXCELLENT CONdition. 477-8480.

6-MAN LIFE RAFT AND 3-MAN rubber dinghy. 477-8480.

12' FIBREGLASS BOAT AND new trailer. $225. 1289 Richardson.

20' FIBREGLASS TROLLER Alicance, oden for offers. 388-5664.

SMALL V-8 FLATHEAD FOR marine use. 385-5635, 383-6754.

12' PLYWOOD BOAT 477-2123

16' CABIN CLINKER, 9 HP. INboard. 479-5235.

22' CABIN CRUISER, ASKING $3,900. Phone 479-6798 after 6 p.m.

12' OPEN PLYWOOD BOAT, $45 or best offer. 598-3865.

WELL BUILT 8 FT. KAYAK with paddles. 478-6944.

10' Clinker $100. 9.9 Chrysler $300. Good Shape. 384-6465.

14' ALUMINUM SMOKERCRAFT and trailer, $375. Phone 384-9078.

SEAGULL PLUS 40, STANDARD length shaft, $100. 656-8052.

## 80 BOATS AND MARINE

OAK BAY MARINE
SALES AND SERVICE
Here are just a few examples of possibly the finest fleet of new boats on Vancouver Island.

FAST AND RACY
14'4" SANGSTER FIBREGLAS
Sleeper seats, deluxe interior, padded dash, convertible top, new tilt beam trailer, 40 H.P. Evinrude, mechanical steering and controls.
$2121

BEAUTIFULY FINISHED DEEP V
15'6" SANGSTER DEEP V
Deluxe interior, sleeper seats, electric wipers, full camper top, w trailer, 50 H.P. Evinrude and controls. Safety glass windshield.
$2736

THE ULTIMATE IN FAMILY SAFETY
17' MARLIN GLASSCRAFT
65 H.P. Evinrude electric, full camper top, deluxe interior, sleeper seats, full controls.
$3569

ARISTOCRAT OF HIGH CLASS LUXURY
GREW 5S180
Tri-hull configuration, bow rider, fully carpeted, teak trim, sun lounge seats, sleeper, seats, walk-thru windshield, 18 gal. fuel tank, camper top, 60 H.P. Evinrude electric.
$4068

DURABLE
16' STARCHIEF
Marine aluminum cabin hardtop, sleeps 3, 85 H.P. Evinrude, new trailer. Under way at this low price.
$5195

The ARISTOCRAT A-I CLASS luxury bowrider
GREW 5S180
$4068.84

18' STARCHIEF equipped
$5195.00
plus
Sailboats, brokerage and used boats of all types and price range.
OAK BAY MARINE
SALES AND SERVICE
598-3393

The Island's largest inboard-outboard installation centre, all major manufacturers. Factory representatives for
VOLVO — OMC
EVINRUDE

VAN ISLE MARINA
31 FT. OWENS YACHT
The most dynamic Express Cruiser ever. Powered by twin 225 H.P. Chev engines, trimatic rude control, El., bilge, blower and compass. This boat is fully equipped for extended cruising with full galley to exclude el. fridge. You must see this one now, it won't be for sale long
$17,500

30 ft. YAWL, double ender in prime condition. 30 H.P. Universal. All mahogany construction with glass exterior finish. Exceptional sail inventory includes main, jib, genoa, mizzen, staysail and spinnaker. This boat has full head room and is ideal for cruising.
$14,295

30 ft. BRANDLMAYR with lots of room. Powered by 175 H.P. Chrysler Sea-V with a complete major overhaul recently completed. This boat has been expertly maintained and is ready to go.
$12,500

33 ft. DISP. CRUISER, command bridge, 225 H.P. Gray $12,500
35 ft. DISP. CRUISER, refurbished in '71, 65 H.P. Chrysler $15,500
46 ft. BRIDGEDECK, 6—71 G.M. diesel, immaculate $25,000
27 ft. SEDAN CRUISER, new in 1972, 230 H.P. Interceptor IB-OB $12,500

We have a wide selection of Brandlmayrs that are priced to sell.

We have a great selectin of used boats. Come out and visit our sales dock and ask for STEVE WURSTER or JACK FALKINS for assistance.

VAN ISLE MARINA CO. LTD.
Tsehum Harbour Sidney, B.C.
656-1138 P.O. Box 2130

LUHRS
BUILDS BOATS FOR MEN
Luhrs boats are rugged rather than exotic — sturdy rather than glamorous — dependable rather than capricious.
READY TO GO
28 LUHRS
ALL FIBREGLASS
SEDAN CRUISER
come out and see, then let your own good judgement be your guide.
MARINA PARK
YACHT SALES LTD.
Off McDonald Park Road, Next to Sidney High School
WHARFAGE
Still available 26' to 32'
BROKERAGE
buying or selling a boat?
MARINA PARK
a better way to sea

22' CRUISER, BUILT BY DOCKyard, excellent sea boat. 73 h.p. Grey Marine, V-drive, enclosed head. This boat has been used for guiding, excellent trolling, good all-around family boat. $2,800. Call 386-2559 after 5.

40' LIVE-ABOARD CRUISER, diesel powered, completely furnished, would make good charter boat. Can be seen at Gov't Wharf, off Resthaven Drive, Sidney, or apply Box 2182, Sidney.

THIS WEEK
The KING'S CRUISER 29 is on The Island.
For appointment to see and sell this thoroughbred Finnish Sloop, call Skookum Boats, 656-3489.

HAIDA 26' SLOOP, 3½ YEARS old, main-lib-150 Jenny-Spinnaker and gear; 9½ Johnson, pulpits and life lines. Top condition. Asking $10,500.—477-1446.

19' PLANKED CABIN CRUISER, complete rebuilt 30 h.p., fresh water cooled, inboard. 10 h.p. Seagull. Safe and economical, $2,750. 656-3991.

12' ALUMIN

## 97 FURNITURE

SPECIAL CLEARANCE
DINING-ROOM SUITES
Contemporary (color medium walnut), French Provincial (color fruitwood and white), Spanish (color dark walnut).
FROM $399
CONTACT MR. ART JOHNSTON
CONTINENTAL HOME SUPPLY
851 Johnson 384-2439, 386-8458

KILSHAW'S AUCTIONEERS
Buy — Sell — Appraise
1115 Fort 384-6441

LUNDS AUCTIONEERS
WE BUY AND APPRAISE
926 Fort 386-3308

PAY CASH AND SAVE
See Our Ad Under Miscellaneous
PANDORA FURNITURE LTD.
NEW AND USED FURNITURE
1059 PANDORA AVE.
383-6319

WANTED FOR APARTMENT: Clean modern furniture, reasonably priced for cash. 2-piece chesterfield, rug 9x12, dresser, chest of drawers, and chrome dinette set. Quick pickup. 477-4462.

VERY LARGE MAHOGANY chest of drawers, 7 locking drawers, completely refinished. $75. 3363 Tennyson (furniture refinishing shop). Phone 386-3041 or 592-9605.

TRADE-IN
5-pc. Duncan Phyfe dining-room suite. Good condition $195. Call Jim, 386-2450. Continental Home Supply.

3-PIECE SECTIONAL CHESTERfield suite, like new. Parkhill flexsteel construction, black with silver thread. $150 firm price. 385-1879.

FURNITURE — CARPETS
Cleaned in your home.
For free estimates call
Ambassador Home Service 382-5532

IMMEDIATE CASH!
Your good furniture wanted. We buy and sell. Call Better-Buy. 385-4345.

FULL SIZE MAHOGANY BEDroom suite, good, $75. Hollywood single bed, new, $35. 388-4054 evenings.

LIVING ROOM SET, DINING room suite, kitchen set, beds, dressers. 477-6183

LOVESEAT, DROP ARM, floral tapestry, beautiful condition, $125. 386-7179.

HUB FURNITURE
Buy and sell good used furniture. 715 Johnson 384-6425

MODERN BEDROOM SUITE, $100.; crib, $25. All in good condition, 479-6633.

TWO-PIECE SUITE, COFFEE table, all in excellent condition. 658-8095.

2-PIECE BROWN CHESTERfield, good buy, $40. 592-0348.

VILAS MAPLE SINGLE BED, complete. 382-6971.

4-SEATER CHESTERFIELD AND one chair, $50. 384-7768.

2 STURDY BEDS, BUNKS OR singles, $35. 1653 Pembroke Street.

## 98 TV, STEREO, RADIO SALES AND SERVICE

RENT TO OWN
$18.89
1972 Electrohome 19" color TV. 3 years unconditional guarantee on all parts and labour, 6 years on picture tube.
WE SELL THE BEST AND SERVICE THE REST.
Service dept. also open 10 a.m.-10 p.m. daily.
CITY CENTRE TV
3970 Shelbourne 477-6971
University Heights Mall

COLOR TV
Rent or rent to own
$16 MONTHLY AND UP
ZENITH
FLEETWOOD
HITACHI
PANASONIC
PHILCO FORD
Immediate City Wide Delivery
CALL NOW, 385-2435
24-hour phone service
MAIS FURNITURE
1821 COOK

TV SECTION CLEARANCE
ALL MUST GO
AT DEALERS COST
16" Black and white portable $99
19" Black and white portable $154
19" color portable $299
24" color console $549
24" push button color console $649
C. TAYLER LTD.
707 Johnson St.
Sales, Service
383-3281 383-2324

SPRING CLEAN UP ON ALL 1972 models. Now you can own a 1972 Electrohome color TV for only $17 monthly or get on our rent to purchase plan on the 20" B/W. 17". As low as $8 monthly. Also 17" and 19" Electrohome color TVs, available on a very low monthly basis. Clearing out all used black and white TVs as low as $25 per unit. Limited quantities. Call now, City Centre TV, 477-6971.

GOOD SELECTION RECONDITIONED Color TV and black and white Admiral console new picture tube and completely checkover, $399; Viking console, $450; Admiral Italian provincial $995; black and white, $50 to $175; 19" portables, $89.
BUTLER BROTHERS
1720 Douglas 383-4911
(OPPOSITE THE BAY)

SUMMER SALE
PHILIPS
STEREO-COMBINATION
LIMITED QUANTITY
AT LOW, LOW PRICES
FROM $250 TO $399
SALES—SERVICE—TV RENTALS
AUTHORIZED PHILIPS DEALER
ELECTRON
100 W. BURNSIDE RD. 383-6432

CAV ELECTRONIC LTD.

| | |
|---|---|
| Crown DC 300 | $900 |
| Crown DI 50 | $530 |
| Crown IC 150 | $340 |
| Quad 303 and 33 | $400 |

758 Yates 388-6564

HAVE PURCHASED SIMPSON Sears Silvertone colour T.V. Have for sale Admiral 23" colour T.V. console, tone control. Good working condition. $225. 384-6449.

PHILLIPS TUNER AMPLIFIER AM-FM and shortwave, 60 watt, 22RH790; Sony 3-speed tape deck, TC352D; 2 Phillips speakers, 22RG497; 1 television. 592-4527.

ADMIRAL COLOR CLEARANCE. 19" portable, $399.95; 22" portable, $499.95; 26" console, $599.95 up.
ATLAS STEREO and TV
763 Fort 385-2712

WE CAN SELL YOUR USED stereo components, amplifiers, speakers etc. For details phone 385-1941, Trans-World Electronics.

HEADQUARTERS FOR CITIZEN band radios (C.B.) warehouse sales. Macdonald Furniture Mart, Pandora and Broad, 383-1171.

DUAL NORESCO NC-841 TURNTable-amplifier, new cartridge, needle, dust cover, etc. $100. 384-0020 after 4 p.m.

3-WAY COMBINATION, 3 YEARS old, black and white TV, recently overhauled, excellent working order, $300 or best offer. 385-3068.

ELECTROHOME CABINET style stereo. Asking $300 or offer, phone after 5 p.m., 385-1108.

WESTINGHOUSE AM-FM COMponent stereo, like new. 384-7357, 477-3521

CAR RADIO $15 UP. BURNSIDE Car Radio, 350 Burnside Road East.

17 INCH RCA VICTOR BLACK and white with stand, $75. 384-5471.

21" TV, 8-TRACK STEREO TAPE player. 382-4698.

BLACK AND WHITE TV, RCA console. What offers. 383-9291.

FOR SALE 7" SONY TV, 12 OR 30 volt. 386-7278.

BLACK AND WHITE TV, CONsole, $100, 2 years old. 388-5705.

SIMPSONS-SEARS
TELEVISION
Service Centre
ENJOY the TV reception you paid for, with a Simpsons-Sears TV CHECK-UP
WE SERVICE all makes of
—COLOR televisions
—BLACK and WHITE televisions
—STEREO units
We maintain the most MODERN SHOP IN TOWN with specialized trained technicians who will thoroughly check and adjust your set for proper reception.
Estimates given if required
FREE PICKUP and DELIVERY
And ask about our Maintenance Agreement
SIMPSONS-SEARS GUARANTEE
Satisfaction or money refunded
CALL 388-9111
LOCALS 297 or 298

RENT 1972 COLOR TV
$25.00 PER MONTH
385-3832
(NO OBLIGATION TO BUY)
Black and white, $3.00 off for June
BUTLER BROTHERS
1720 DOUGLAS VICTORIA
(ACROSS FROM THE BAY)

GARRARD 4 SPEED RECORD player, Olson F.M. multiplex tuner and Knight stereo amplifier in walnut veneer cabinet. Two 10" speakers in separate cabinets. Suitable for rec. room or summer cottage. Phone 478-2626

TV RENTALS
FROM $7.00 PER MONTH
A reliable rental service
MAIS FURNITURE
1821 Cook St. 385-2435

1 ONLY RCA 26" COLONIAL maple color TV, reg. $899.95 to clear $778.88.
QUADRA SERVICENTRE
3514 QUADRA 385-6422

TRANSONIC STEREO AMP AM-FM tuner and cassette player with stand and 2 makes, matching speakers with 8" woofers. $175. 385-3795.

AM-FM STEREO TAPE DECK record player. Good condition. $100. 592-2169.

SONY PORTABLE TAPE RECorder, TC105, 3-speed, as new, 383-3649.

EXCELLENT WORKING 21" TV, $35. Can deliver. 386-0710.

BLACK AND WHITE TV, 23", EXcellent condition, $110. 386-3715.

TWO 12" MARSHLAND FLOOR speakers, perfect, $100. 479-3997.

G.E. 19 INCH PORTABLE BLACK and white TV, $50. 598-4987

## 99 GROCERIES, MEAT AND PRODUCE

The Warehouse Wholesale Food Distributors, 47 Songhees Road. First turn left—100 feet past Johnson St. Bridge, and Oakcrest, 3475 Quadra. Prices effective Thurs., Fri., Sat. Open to the public daily, 9 a.m. to 9 p.m. Open Saturday til 6 p.m. We reserve the right to limit quantities. Large Eggs, Local farm fresh, Grade A, 49c doz. Limit 2½ doz. with $10 order or over; Wieners, Skinless, in 6-lb. box, 39c per lb.; Ready to eat Extra Lean Cottage Rolls, Cryvac ½s, 79c lb.; Sherriff Jelly Powder, 6 pkts. for 49c; Canada Choice, Lean Cross Rib Roast of Beef. Only the Best Meat Sold in our stores, 89c lb.; Pacific Milk, partly skimmed, 6 tall tins, $1; Tulip canned bacon, 1 lb. tin, 79c; Grill Time Charcoal Briquets, 10 lb. bag, 69c; York Pure Apple Juice, 3 48-oz. tins, $1; 10c Chocolate Bars, All makes 75 each; Large, Fresh Celery, 2 for 39c; B.C. Red Fancy Delicious Apples, 4 lbs. 49c.

FRONT QUARTER SALE
Cut, wrapped, ready for your barbecue, low, low price 55c lb.
(while supplies last)
Chuck steaks 75c lb.
ALBERTA MEAT MARKET
1811 Cook 383-3012

HARVEY'S MEATS
2709 QUADRA 383-2031
Sliced side bacon 75c lb.
Cross Rib or blade roasts 99c lb.
Standard sides of beef 79c lb.
Breaded pork cutlets 85c lb.

SHOP AT "THE WAREHOUSE"
Wholesale Food Distributors, 47 Songhees Rd.; first turn left — 100 ft. past the Johnson St. Bridge. Open daily, 9 to 9, Sat. 'til 6 p.m.

FIRBANK FARM
1180 ROYAL OAK
10 boiling fowl, $5.90
Open Daily 9 a.m.-5:30 p.m.

WILLIAMS QUALITY MEATS
Red Brand bind quarters $71.95 ea.
795 Fort St. 384-1613

ASK US ABOUT OUR SPECIALLY cut freezer beef. Super low Cost Market, 382-8196.

VICTORIA MEAT MARKET
S-T-R-E-T-C-H-E-S your food dollar
635 JOHNSON STREET

RHUBARB 15C LB. 2870 INLET Drive. Phone 384-9003.

## 100 MISCELLANEOUS FOR SALE

GARAGE SALE
10" band saw, power saw, '71 Yamaha Enduro motorcycle, girl's bicycle, spray gun, bunk beds. Saturday all day at 712 Brookridge Place.

48" ROUND VILAS MAPLE drop-leaf dining table with 2 leaves with or without 2 chairs, less than half price. Older Moffat double oven, 40" range, clean, automatic, solid plates $7.50. 477-2427

CLEARANCE SALE
Several acoustic guitars, 12 bass accordions, one 120 bass Giulietti accordion, professional model, with pickups. And other musical items. 383-6389.

HAVE PURCHASED SIMPSON Sears Kenmore automatic washer. Now selling one year old Hoover washer spin-dryer. Excellent working condition. $99 or best offer. 386-6617.

HAVE PURCHASED SIMPSONS Sears Kenmore automatic washer, now selling Viking square wringer in excellent condition, $75 or best offer. 597-4713.

DICKER MARTENS PAINT CO.
Linseed oil fence stain — white, red, chocolate, green.
Reg. $4.25 Special $3.49 a gal.
Factory to you prices 383-1127

LIKE NEW SPEED QUEEN AUtomatic washer, $175. Viking 14 cu. ft. frost free 2 door fridge, $200. 477-6681.

OIL STOVE, COMPLETE WITH copper coil and hot water tank, space heater, 130-gallon oil tank. 383-7944

TENT, 9X15, $60; COLEMAN stove, $5; utility trailer, $100; crib, 5-year size, $25; TV, $10. 382-3965.

STANDARD IBM ELECTRIC typewriter in good condition. 385-4852.

ROCKWELL HOME CRAFT, 8 OR 9" table saw, cast bed, excellent condition, $105. 477-8302.

SET OF BOB MURPHY GOLF clubs: 1, 2, 4 woods; 2-9 irons, $125. 478-6434.

CLEARANCE SALE
Several acoustic guitars, 12 bass accordions, one 120 bass Giulietti accordion, professional model, with pickups. And other musical items. 383-6389.

HAVE PURCHASED SIMPSON Sears Kenmore automatic washer. Now selling one year old Hoover washer spin-dryer. Excellent working condition. $99 or best offer. 386-6617.

HAVE PURCHASED SIMPSONS Sears Kenmore automatic washer, now selling Viking square wringer in excellent condition, $75 or best offer. 597-4713.

DICKER MARTENS PAINT CO.
Linseed oil fence stain — white, red, chocolate, green.
Reg. $4.25 Special $3.49 a gal.
Factory to you prices 383-1127

LIKE NEW SPEED QUEEN AUtomatic washer, $175. Viking 14 cu. ft. frost free 2 door fridge, $200. 477-6681.

OIL STOVE, COMPLETE WITH copper coil and hot water tank, space heater, 130-gallon oil tank. 383-7944

TENT, 9X15, $60; COLEMAN stove, $5; utility trailer, $100; crib, 5-year size, $25; TV, $10. 382-3965.

STANDARD IBM ELECTRIC typewriter in good condition. 385-4852.

ROCKWELL HOME CRAFT, 8 OR 9" table saw, cast bed, excellent condition, $105. 477-8302.

SET OF BOB MURPHY GOLF clubs: 1, 2, 4 woods; 2-9 irons, $125. 478-6434.

## 100 MISCELLANEOUS FOR SALE

THE TRADERS
WAREHOUSE

| | |
|---|---|
| 10 cu. ft. Viking fridge | $119.95 |
| 14 cu. ft. Frigidaire de luxe | $175.00 |
| 30" Moffat de luxe range (like new) | $139.95 |
| Brown 4-seater chesterfield suite | $49.95 |
| Floral swivel rocker | $9.95 |
| 30" Hollywood beds with headboards, quilted mattresses (brand new) only, each | $55.00 |
| Pole lamp | $10.00 |
| De luxe coffee table | $19.95 |
| De luxe step tables | $12.95 |
| G.E. automatic washer and dryer (matched pair) | $150.00 |
| 18 cu. ft. McClary Easy freezer (like new) | $160.00 |

Warehouse open till 5 p.m.

IN OUR STORE

| | |
|---|---|
| Like new 19" remote control portable TV | $129.95 |
| 23" de luxe console TV | $139.95 |
| Admiral console AM-FM stereo (new condition) | $199.95 |
| 5-pce. de luxe dinette (new condition), walnut and tangerine swivel chairs | $149.95 |
| Empire Loyalist 7-pce. dining room suite (as new condition) | $395.00 |
| Glass front china cabinet | $49.95 |

715 FINLAYSON 388-6264
Store open nightly till 9 p.m.

MEL'S MEL'S MEL'S MEL'S
BARGAINS

| | |
|---|---|
| 5-pc. radio walnut bedroom suite | $179.50 |
| 9x12 British India rug | $ 99.50 |
| Black naugahyde love seat | $150.00 |
| Wringer washer | $ 39.50 |
| Davenport | $ 49.50 |
| Imperial Loyalist desk | $ 50.00 |

ALSO
Mirrors, fire grates, TV trays, floor lamps, bookcases, chrome suites, coffee tables, vacuums, china cabinets, etc.
MEL'S BARGAINS
823 Pandora Ave. 384-3152
Opposite B.C. Hydro
MEL'S MEL'S MEL'S MEL'S

DEMOLITION SALE
Used bricks, cement blocks, tubs, sinks, toilets, plate glass, coal and wood heater, electrical breaker boxes, copper pipe, doors, windows, hot water heater, stoves, fridges, deep freeze, oak furniture, light fixtures, old fashioned bathtub, old bottles, old license plates, etc. Apply 2416 Millstream Rd., Sat. and Sun., 8 a.m. to 6 p.m.

SANDVIK 4' BOW SAW, DOUBLE air mattress, 2 toilets, close coupled, wall hung tanks, 20 lb. propane cylinder, 100 lb. propane cylinder with regulator, 10'4" canvas awning, kitchen type garbage burner, metal medicine cabinet. Older fridges, 7 cu. ft. Frigedaire, 3 cu. ft. Crossley, 5 cu. ft. Quick-freez, 2½ cu. ft. Presto-Cold, all in working condition. 383-5903.

MOVING TO APARTMENT, selling G.E. range, avocado, self cleaning oven, $250. Maytag washer and dryer, $325. Kitchen set, $35. Floor polisher, $20. Matching rugs, 9x12 and 9x6, $60 and $40. Snapper 22" lawnmower, $100. Miscellaneous garden tools; fire-screen, etc. 384-5681.

OLD OFFICE DESK 60"X45"; stereo ear phones $10; 4 leaded windows 23"x49"; camera tripod $7; new motorcycle windshield $10; Jari rototiller, needs some repairs; ruckscack $10; Crossman pellet gun and holster $25; brooder hood $10. 479-7997.

LARGE LIGHT BOX FITS STAtion wagon, converts to tent, $50 includes roof rack, canvas, poles etc. Two camp cots with mattresses $12. Miscellaneous camp equipment and box-table $10. 12' canvas kayak $30. Electric organ, as is $25. 384-8284.

OUTDOOR FUN!
Pitching horseshoes, swim masks, roller skates, boomerang, sling shot, binoculars, tennis.
ROBINSON'S
1307 Broad St. 385-3429

ROBERTS 720A STEREO TAPE recorder with microphones; Westinghouse 19" black and white portable instant-on TV with stand; Koni-Omega rapid camera for 120 roll film, Ascorlight professional portable lighting kit. 385-6668.

ROYAL OAK HOBBIES
478-7814
CLEARANCE PRICED
COX ready-to-fly gas planes
LIMITED SUPPLY

2 PEICE CHESTERFIELD suite, as new, $190. 5 piece drop leaf dining suite, walnut, $75. Walnut corner china cabinet, $100. New Electrolux vacuum with power tool, $185, cost $225. Phone 387-3845 Monday after 6:30 p.m.

CHESTERFIELD AND 2 CHAIRS $70. Chesterfield suite $45. Chesterfield suite $35. Bed chesterfield $30. Vanity $20. Kitchen sets, double bed $20. Single bed $25. Filing cabinet $15. Lamp $10. Hat Rack $15. 383-0274.

MAYTAG WASHER AND DRYER, Frigedaire stove, 2 occasional chairs, blonde wood TV Admiral, blonde wood coffee table glass top, matching end tables, fire screen, tri-light lamp. 384-7677.

HATLEY MEMORIAL PARK
2 choice side by side plots purchased in 1959, sell at same price. 384-5329, days.

9X12 RUG WITH UNDERFELT $10. Typewriter $45. Hollywood ¾ size bed $10. Ambassador trumpet $45. Electric heater $15. 478-6331.

FREEZER 20 CU.-FT. WESTinghouse. Near new. Reel power mower with catcher. 592-9103 after 6 p.m.

SHEET METAL EQUIPMENT for sale. Welder, brake, etc. Victoria Press, Box 417.

20 VOLUME MERIT STUDENT'S encyclopedia with dictionary. Copyright '71. 384-2227.

DE LUXE CRIB, $30. AXminster carpet, 9x13 with underfelt, $200. Metal bed, $30. 382-1157.

WRINGER WASHER, SIMPLICITY, Steel cable, 1"x110' Tent trailer. 386-5768.

PRICE'S KEY SHOP
Sales, Locks, Keys
847 Fort 384-6221

CITY OFFICE EQUIPMENT LTD.
Student typewriter rentals
826 Yates 386-8396

NEAR NEW MCCLARY FRIDGE. 10.3 cu. ft. Mattress and box spring. 385-1604.

HOBART COMMERCIAL grinder, 115 volt. Like new, $275 firm. 383-4687.

180 AMP PORTABLE WELDER, 2 cylinder, air cooled engine, $250. 478-2649.

GOLD FIBREGLASS DRAPES and matching nylon rugs for living-room, diningroom, $175. 385-4066.

NEW 12 SHEETS MAHOGANY panel plywood, 4x7 and door. $25 the lot. 477-4335.

2 BEDROOM HOUSE TO BE moved. 261 Michigan Street. 383-9286.

BEAUTIFUL SAPHIRE MINK stole, as new, sacrifice $200. 592-6663.

COFFEE TABLE, TABLE LAMP, barbecue, small dog tent, canary. 385-2540.

SINGER SEWING MACHINE, desk model with bench. Phone 385-2206.

MISSES SUITS, 2 PIECE GREEN $5, 3 piece pink $6, perfect condition. 592-1584, 592-0930.

9" RADIAL ARM SAW WITH 3 blades, and Dado set, $180. 658-5169.

$15. HOT PINK PEAU-DE-SOIE, size 14, worn once. Offer dresses 385-8030.

STIHL CHAIN SAW, 07, GOOD running condition. 592-1941.

12 FIR UTILITY FLAG POLES, 25 ft. long, $120. 478-6301.

SINGLE BED, SPRING AND mattress, $60 or offers. 388-5705.

G.E. RANGE; FRIDGE; GIRLS' Bike. Phone 385-2963.

SINGER ZIG-ZAG CABINET model, recently serviced. 477-2707.

BUS SEATS, GOOD CONDITION, $2 each. Phone 382-6079.

WRINGER WASHER, GOOD CONdition, $35. 652-3482.

DE LUXE WAGON BARBECUE with spit and motor, $35. 478-5325.

COFFEE TABLE WITH PLATE glass top. 477-1442.

## 100 MISCELLANEOUS FOR SALE

THEY'RE BACK AGAIN
THE "APOLLO" ACTION JOGGING SUIT
Canadian made
THE ROLLS ROYCE in jogging suits, guaranteed shrink resistant!
Regular size $10.95
Over sizes $11.95
SPENCER'S STORES LTD.
1110 Gov't St. "Downtown"

13 CUBIC FOOT ADMIRAL DUAL lamp fridge, $80. 30" deluxe electric range, $70. Kenmore deluxe automatic washer, $85. Oil space heater with fan, oil stand and tank, 2 years old, $85. Single bed, complete, $25. 30" roll-away bed, $17.50. One Hoover floor polisher, $10. Two double bedspreads, $10.50 each. Also miscellaneous household goods. 9194 Cresswell Road near airport. Phone 656-4685. View Sunday afternoon.

24" MOFFAT RANGE, IN GOOD working order, $20; No. 30 Bronze range boiler $40; complete toilet and seat $10; speed queen automatic dryer $65; set lady's roller skates and boots, size 9, like new, $20; 220-3000 watt electric heater, $5; wooden window 28x30 and frame never used, $4; 2'6x4' on frame $3; odd doors, cheap; brand new door 2'4x6'8, $5. 478-6065.

BASEMENT SALE. GARDEN tools, aluminum windows, oil heater, used plywood, double Hollywood bed, ladders, tools, miscellaneous electric switches, boxes, china cabinets, modern dining room suite, canning jars, pictures, dishes, ornaments, clothes, wigs, etc. 10 a.m.-5 p.m., Saturday and Sunday, 1924 Bee St.

SPECIAL SPRING OFFER
On candle-glow interior latex $3.49 gal., limited time only.
Available at
COLWOOD PAINT POT.
478-5525
SIDNEY PAINT FACTORY
656-3358

12 CU. FT. FRIDGE, $50. NEW single bed, mattresses, headboard, $65. Dinette suite, swivel chairs, $100. Wringer washing machine, $25. Golf clubs and bag, $35. Evenings, 385-6583.

PLASTIC GROUND SHEETS, tarps, tent covers etc., all ready for your camping needs. Stock up now, and be ready for the holiday trip! Industrial Plastics Ltd., 2105 Douglas.

KENMORE WASHER SPIN-dryer, like new, $135. Older vacuum cleaner and attachments, $10. Man's Gladstone bag, $7. New size 12 hip waders, $7. Large Coleman picnic jug, $3.50. 479-5034.

MAPLE BUNK BEDS, COMplete $80; ladies' 3-speed bicycle, $35; boys' bicycle, $20; newspaper carriers, $6; nylon carpet 9x12, with underlayer, $40; floor polisher, $10. 598-4377.

IF YOU HAVE A STORAGE problem, let us shelve it for you WITH ANGLE. A size for every job stocked in our Victoria warehouse. R. A. S. Agencies Ltd. 388-4922.

FOR SALE BY OFFER. ONE used F and E Royal Companion electric cheque signer, serial No. 125496, good condition, telephone 385-5711, local 242.

OVERHEAD CANOPY, MOUNtaineer, fits Datsun or small truck. Drapes included. $250 or best offer. Wringer washer, $35. Dinette suite, 6 pieces $40. 656-2843.

MOVING MUST SELL. SANYO washer, floor polisher, mower, dishes, dresses, electric heater, enamel utility table. 2" foam 4x8. Best offers accepted. 479-7044.

SECOND HAND CLOTHING, EXcellent, also army surplus. Free catalogue. Box 64, Toronto 2 b. Dept. 126. Dealer discount.

VIKING DEEPFREEZE, 22 CU. ft. $195; youth bed, $25; odd headboards, $4; Brownie uniform, $7; stroller, $15. 658-8910.

9" DE WALT BENCH SAW, 8' Hydroplane boat. Burt tables, lamps, etc. Open to all offers. 385-6217.

HOUSEHOLD FURNISHINGS FOR sale. Also couple of antique pieces. Can be seen at 1138 McClure Street.

CAST IRON WHITE 5' recessed tub. Orange vinyl and woodorain highchair like new, $9. 384-0677.

SEALY POSTURPEDIC BOXspring and mattress, queen-sized, $150. Mazda 1800 trailer hitch, $10. 478-2583.

DEMO SALE
2x10, 2x12 and used bricks. View at 921 Wharf Street, Saturday and Sunday only.

LUGGAGE TRAILER, ONE wheel, rainproof, 17 cubic feet capacity, $85. Boy's 3-speed bicycle, $30. 592-6789.

GARAGE SALE — HUSBAND'S orders; couch, bookcases, baby crib, deep fryer, etc. Sorry the garage doesn't go. 1525 Charlton.

BIKE ACCESSORIES, SPORTS equipment, children's games, colour books. Older car radio, clock. 479-6708.

ROCKWELL 10" RADIAL ARM saw, 110 or 220 volt, heavy duty, 1½ h.p., extra blades, grinder and stand. Top shape, $295. 383-4827.

LARGE FRIDGE, $40. 24" ELECtric stove, $25. Apartment sized, (12 lbs.) washer-spin dry, Kenmore, $150. 388-6848.

HEAVY UTILITY TRAILER, $45. Bunk beds, $40. Girls three-speed High-Riser bike, $35. Swivel chair, $8. 477-6106.

FORD, 1951, FOR PARTS, $15. As new, 6 volt battery, $15. Child's table, 2 chairs, $4. 479-7589, 652-3414.

SHOP VACUUM, LARGE TANK and hose, $30; kitchenette suite, $35; electric fireplace, imitation coal, wired for 220, $25. 382-5844.

ANTIQUE DINNER RING, FINE sapphire (2.77 Kt) with 12 diamonds. Appraised $1,850. Offers. 592-1191.

LAWN ROLLER, 2 WEB chairs, 1 chaise lounge; 2 Coleman coolers, 2 portable radios, 14 transistor, 2 pole lamps. 383-1424.

KING-O-LAWN 21" HEAVY DUTY reel lawn mower, reconditioned, $120. 652-1604.

GARAGE SALE, DRESSER, bike, sink, skates, etc. 2831 Adelaide.

'62 STUDEBAKER, 2 DOOR, 6 cylinder, automatic, kitchen step chair. 477-2778.

DELUXE ELECTRIC STOVE, rugs, drapes, draw drape rods, twin bed, bread box. 592-0076.

18' BRANDLMAYR HULL, BATHtub, metal shower and miscellaneous basement sale. 382-6029.

SLEIGH — ONE HORSE, TWO pass. (Currier and Ives) pre-1900 history traced. $125. 598-2160.

2 DECK BLODGETT BAKERY or pie gas oven. Best offer to $400. Call 592-6857.

MEN'S SUITS, TWEED SPORTS jacket, size 40. Good shape. Also youths clothing. 385-2707.

8' FIBREGLASS CARTOP BOAT, $95. Baby crib and mattress: $50. 388-4749.

CHAIN LINK FENCING. FREE estimates. D.D.P. Enterprise. 385-1512.

ONE SWEDEN SOFT ICECREAM machine, cabinet style, water cooler. 598-2282.

STEEL WALL POOL, 12' DIAMEter, 3' high, with filter and all accessories. 656-1958.

SERVICE STATION EQUIPMENT including 4-drawer N.C.R. cash register. Phone 385-9612.

PROPANE CAMPER, FRIDGE, 1971 Dean Park Road or phone 656-2107.

33-GALLON TECO AUTOMATIC glass-lined electric hot water tank, $30. 478-1802.

BABY'S CRIB, CAR BED; UT LITY seat, car seat, sterilizer. 477-6465 evenings before 8 p.m.

9X12 CABIN TENT, GOOD CONdition. $40. 384-2407.

ONE ROOMMASTER TENT, 9X12, nearly new, $65. 384-9989.

DINETTE SET, 4 CHAIRS, 9X12 rug and underlay. 387-4698.

GO CART: WILL DO 25-30 M.P.H. 592-9980.

1 BABY CAR SEAT, $7. 592-4160.

ONE 20' TELEVISION AERIAL, $20. 386-3274.

## 100 MISCELLANEOUS FOR SALE

USED BARGAINS
BY BETTER BUY

| | |
|---|---|
| 2-pce. rose chesterfield suite. Spring edge. Good condition | $69.95 |
| 2-pce. brown channel back chesterfield suite. Excellent condition | $99.95 |
| Modern-style bar with three upholstered swivel stools like new. Complete | $79.95 |
| Kenmore high speed clothes dryer like new | $108.00 |
| Mini fridge, ideal for cottage or boat | $48.00 |
| Baby crib with mattress | $9.95 |
| Walnut finished 5-drawer chest, 1 only | $17.95 |
| Electric ranges for home or cottage. Various sizes 24"-30"-40". Priced from $19.95 to | $129.95 |
| Easy wringer washer, good condition | $39.95 |
| Used fridges while they last from | $39.00 to $129.95 |
| 2 only, bird cages | $3.95 |
| 3-speed boy's bicycle. Top shape | $34.95 |
| G.E. electric baseboard heater | $14.95 |
| Bed chesterfield in new condition, complete with spring-filled mattress | $139.95 |

Budget Terms Available
FOR BETTER BUY
BARGAINS call Chuck or Richard
704 View St., downstairs
PHONE 385-4345

SPECIAL
30" ADMIRAL electric range
Reg. $249
to clear $219
5-PCE. KITCHEN SET
$69.95
UNPAINTED FURNITURE
at low, low prices
Plus many other bargains
TILLICUM FURNITURE
AND APPLIANCES
Tillicum at Craigflower
384-1216

TWO 4'6" BOX SPRINGS AND legs, as new, $20 each; 4'6" spring-filled mattress, good condition, $15 ;12' cartop fibreglass boat and 3.6 Scott-Altwater outboard, $200; 2 sleeping bags, good condition, $10 each; furnace air circulator, $15. Garage sale, miscellaneous items. 162 Belmont Rd. 478-1366 after 4 and all day Saturday.

DO YOU WANT
TO SAVE MONEY ON
FURNITURE — APPLIANCES
ROYAL FURNITURE
AND APPLIANCES
733 Johnson 388-9021

GILSON MINIBIKES
4 h.p. motor, jackshaft, heavy frame, special $199.95. We stock clutches, jackshafts, sprockets, controls, etc., etc.
10-SPEED BIKES. REG. $89.95. Now $79.95. Assemble it yourself. "in box price" — $69.95.
VIC LAWNMOWER HOSPITAL
834 Johnson 386-8338

LARGEST STOCK EVER
USED SEWING MACHINES
Portable electrics priced $19.95-$39. Zig-Zag portables from $59. Many cabinet models $39-$59. Singer featherweight (7 lbs.) $65. Bernina record $219, knitting machines $39-$69. All 1 year guarantee. Terms $7 monthly. Sawyer Sewing Centre, 840 Fort, 386-6228.

REFRIGERATOR TIMELY
SPECIALS FOR JUNE
10 cu. ft. $199; and 9 cu. ft. compact $215; left-hand door 14 cu. ft. white, gold, avocado, from $399; also side-by-side 3-door $585, gold.
BUTLER BROTHERS
1720 Douglas 383-4911
(OPPOSITE THE BAY)

LIGHT GREEN BRITISH INDIA rug, $95; Viking floor polisher $12; Puritron air freshner $15; Philco radio and record player $15; portable projector table $15; step ladder, several small tools; Melmac sprinkler and hose $3.50; lawn edger $3.50. 384-3496.

CHESTERFIELD, LARGE TURquoise satin nylon cover, $150. Teak colonial dining table and four chairs, $60. Industrial vacuum, $15. All excellent condition. Wanted: loveseat or small Victorian type sofa. 477-4607.

GARAGE SALE— WINDOW boxes; oak table 24" sq., 30" high; tools; bed; chest of drawers; port holes for boat; pool table, cue, snooker balls; other miscellaneous. 8720 East Saanich Road. Saturday 11-3, Sunday 12-3. (656-1923).

LADIES' 3-SPEED RALEIGH bike; homemade sofa and coffee table; telephone table and chair; hot plate; trilight pole lamp; drop leaf table; dining room table; trunk; bathroom space saver. 385-4924.

POLAROID INSTAMATIC LAND camera 315 and carrying case; Farmer John wet suit and hood, 3-zipper nylon lined, for medium build; U.S. aqua lung wrap-a-round mask and snorkle, both with purge valves; Ocarie swim fins, size 8-9½; make offers. 385-4234.

CABINET TV, $125. 9X12 GREEN rug, $40. Recliner chair, $75. Vacuum cleaner, $40. Agitator washer-spin dryer, $200. Cedar chest, $75. Baby highchair, $10. Playpen, $18. Walker, $10. 384-7648.

CHAISE LOUNGE WITH CANopy $50; High powered pellet gun $12; 2-brush floor polisher with all attachments, $10; 3 ladies evening dresses size 11-12, $30 each. Call after noon, 385-6237.

LOVELY GIRLS 6-DRAWER dresser $20; 2 oil paintings $15 each; 4-speed osterizer blender $15; Canadiana antique chair $30. Offers considered. 598-3184.

LOMBARD CHAIN SAWS
16" Bar and Chain
Reg. $179.95 Now $139.95
VIC LAWNMOWER HOSPITAL
834 Johnson 386-8338

9 FT. ROWBOAT, 12 FT. METAL fire escape with platform; boy's 24-in. wheel bike, 12-h.p. Coventry Victor inboard (all or parts). 382-5603.

8-PIECE DINING ROOM SUITE, $150. Sump pump, $45. Tent trailer, $390. Amplifier and speaker, $45. 4 trunks, offers; 2 cold drink machines, ?. 656-3574.

WRECKING LARGE HOUSE. Campus Cresent — Gordon Head. 2x12; 2x10; 2x4; fir flooring, oak flooring, used brick, windows, doors. 478-3634.

LIGHTING PLANT, RECONDItioned heavy-duty; 2-cylinder Diesel with 7600 watt 60-cycle alternator, $995. Electric motor, 2 horsepower; 220 volt, 3 phase, $35. 385-3155.

A.B.C. ELECTRIC—383-7221
New and rebuilt appliances, Vacuum cleaners, polishers, etc. One-year warranty. Good selection. Reasonable prices. 831 Yates.

ATTENTION PRE-SCHOOL teachers: For Sale: Imported Froebel and Montessori Materials. Cost $2500. Will sell $1000 or offers. Including extras. 383-0282.

HOHNER ACCORDION, 36 BASS, with case; ladyies' size, $65. Fleetwood TV, $45. Both excellent condition. 598-1511.

6-BAND SHORT-WAVE AND marine receiver, commercial type, $160; 110-volt electric rangette, $25. 385-3155.

2-BURNER PROPANE RANGE with over-grill, complete with fuel tank and regulator. Suitable trailer or boat, $45. 384-8734.

CRIB AND MATTRESS, HIGH chair, piggy-back stroller, car seat and bassinette, excellent condition. 478-4772.

ONE 12'X9' HIGH WALL, INSIDE pole, tent with 9'x12' porch. One Frigidaire automatic washing machine. 1019 Wurtele Place.

AUTOMATIC "TELEPHONE ANSwering machine, 24-hour operation. Rent to own, $10.88 month. R. and T. Business Systems, 384-0145.

PRE-HUNG DOORS, PREfinished and bi-folds. Fancy exterior door. All sizes. Special Spring prices. 386-0386.

SINGLE BEDROOM SUITE, BED, vanity, night table. One pair water skis. 658-5376.

9X12 BLUE GREEN SHAG, $75; 40 sq. yds. commercial Acrylic carpet. 385-4286.

CHILDREN'S SAND BOXES, 4x4x8', with sand, $10. Delivered. 383-0047.

GIBSON SPACE-SAVER FRIDGE, $75. 338 Niagara, main floor.

NEW COUNTER, 2'X3'X10', BEST offer. 386-9412.

5" CONTINUOUS GUTTERS, ENamelled. B.C. Aluminum. 479-3232.

## 100 MISCELLANEOUS FOR SALE

LAWN EQUIPMENT
HEADQUARTERS
New and reconditioned mowers — reels, rotaries, riders, tillers, compost shredders, sickle mowers, generators, water pumps (all types), sprinkler systems, outboards.
USED MOWERS
1-36" Atco $195
selection of reel mowers
RIDER MOWERS

| | |
|---|---|
| Gilson 5 H.P. rider | $349.50 |
| Gilson 5 H.P. rear engine rider, 25" cut | $447.50 |
| Gilson 8 H.P. rear engine rider, 34" cut | $599.

125 PETS AND SUPPLIES

MINIATURE POODLE PUPPIES. Reasonable to good homes. 385-3566.

REDUCED FOR QUICK SALE — Border Collie pups. Ready June 15, $30 and $35. 386-0289.

FREE MULTI COLOURED KITTens. House trained. 3915 Wilkinson.

SHELTIES SABLE AND WHITE, registered, full white collars, shots, 11 weeks, 384-7746.

CHIHUAHUA - TERRIER PUPS for sale. Also free to good home, lovely kitten. 1550 Bay St.

TINY POMERANIAN. LOVELY puppy with good pedigree and temperament. 477-5638.

SIAMESE KITTENS, CHOCOlate, Violet, Sealpoint, registered. Good homes only. 384-3062.

SPCA CAUTION — IT IS MUCH better to buy puppies and kittens after they reach 8 weeks of age.

GREATER VICTORIA DOG OBEDIENCE TRAINING CLUB PHONE SECRETARY, 592-7310

BABY GUINEA PIGS NEED A home. $1.50 each, 2 for $2.50. 598-3891.

SIAMESE SEALPOINT KITTENS, fully trained. 598-4053.

2 SIAMESE KITTENS, REASONable to good home. 598-1350.

CUTE BABY BUNNIES, $1 EACH. Phone 478-4715.

PUPPIES, $10. 386-4678.

4 FREE KITTENS, HOUSE trained, 477-4944.

CUTE, CUDDLY PLAYFUL KITtens, to good home. 479-6293

PUPPIES, PEKINGESE, PUGS, Cobble Hill. 743-5701.

MINIATURE APRICOT POODLES for sale. 478-2838.

FREE KITTENS. 2360 Millstream Rd.

KITTENS AND WEEK'S FOOD free to good home. 658-8435.

KITTENS, HOUSE TRAINED, free to good home. 477-1773.

FREE KITTENS TO GOOD homes. 386-1962.

FREE KITTENS TO GOOD homes, 3026 Fernwood Road.

DOES ANYONE HAVE A COC-A poo Pup? Phone 386-7050.

5-MONTH-OLD BORDER COLLIE pup, 1418 Grant. 382-8704.

GERMAN SHEPHERD PUPS with shots, 8 weeks. 652-3283.

REGISTERED FEMALE GERman Shepherd pup, $100. 656-4846.

REGISTERED POMERANIAN pups, 8 weeks old. $55. 478-5939.

WANTED: HOMES FOR KITtens. 478-2347.

127 CHICKS, POULTRY, HATCHING EGGS SUPPLIES

WANTED: YOUNG LAYING hens. 479-4919.

BANTAM CHICKS. 479-1275.

128 LIVESTOCK SUPPLIES AND EVENTS

NEW TO THE ISLAND
Alegrias, Mister Chief
(7548) (2726)
Welsh Mountain Stallion, grey
Now standing at stud
Private treaty
— Also —
Jupiter's Air Flight
American Shetland Stallion
Best two-year-old at halter, P.N.E. 1971.
To introduce this young stallion in his first year we are offering one free breeding to the first registered Shetland mare in season presented. Paradise Valley Stables, 4569 William Head Road, 478-5345.

SHOWY PUREBRED WELSH Gelding. Excellent childs horse. Schooled in driving, English and Western. Complete with buggy and harness, $500. Phone Ganges, 537-5505 eves.

ROCKING R RANCH, HAPPY valley road, junior western horse and pony show, 18 years and under, June 11, 9 a.m. Entries close June 4. Information phone 478-1143.

GENTLE, DARK CHESTNUT thoroughbred, ½ horse, 2 years old, not too big. Sired by Alnibhal Shadow. Price $500. Phone 758-9723 or 758-2817.

40 REGISTERED HEREFORDS for sale, heifers, bulls, cows with calves. 4218 King George Highway, Surrey, 594-9568.

CHESTNUT MARE, 15.3 HANDS high. Bridle and exercise pad included. Good riding horse. $230. 656-4606.

SADDLE HORSE, PART MORgan, 10 year old gelding, 15 hands, including saddle, bridle and tack. $275. 656-1827

HAY — TOP QUALITY, BAILED, fertilized. Pick up as baled in field. Over 200 ton. Please phone in advance. 743-2394.

MORGAN HORSES
Mares and fillies for sale. Mr. Harkema, Salt Spring Island. 537-2963.

MUST SELL "JUMPER," BEAUtiful bay gelding, 15.2 hands. A real gentleman's horse and gentle enough for children. 478-6507.

PASTURE AND WATER FOR two horses, $20 month each, on Beaver Lake Road. 479-4362 before 2 p.m. weekdays.

2-YEAR-OLD SHOWY REGIStered Welsh colt. Good prospect. Asking $225. Phone Nanaimo, 390-4163.

GOAT, DOE, ONE YEAR OLD, lama, suitable for meat. Offers. 477-6465 evenings before 8 p.m.

REGISTERED HALF ARAB gelding, 17 H. H. Well schooled English. 287-3887.

HORSESHOEING QUALIFIED. Colwood, Langford, surrounding area. Gary Hunt. 478-7368.

TWO PINTO PONIES, 13 HANDS, quiet; saddles, harness and wagon. 478-5809.

SEVERAL GOOD SADDLES AND horses. Reasonable or trade. Also pasture for rent. 479-5254.

TEN YEAR OLD 15-3½ HAND half Arab gelding, pleasure-show $500. 652-2444.

MUST SELL, REGISTERED ½-Arab thoroughbred filly, bargain at $300. 478-5607.

BLACK HALF ARAB MARE with Bay ¾ Arab colt. $600. 656-1993.

TWO PAIR JODHPURS APPROXImate sizes 10, 12, $5, $10. 477-2113

LOCAL HAY FOR SALE. $35 ton. 652-9716, 652-5293.

2 CALVES, $75 EACH. PHONE 477-2895

REGISTERED ¾ ARAB COLT, 1-year-old. Offers? 479-5445.

5-YEAR-OLD GELDING, 15½ hands high. 478-7380.

PASTURE FOR RENT, COLWOOD Corners. 478-5609.

PASTURE FOR HORSES NEAR lovely trails and lakes. 479-4919.

WANTED TO RENT OR BUY, pony roadster or Viceroy. 478-5345.

130 HEAVY EQUIPMENT AND MACHINERY

3½ YARD ARTICULATED RUBber tired loader with bucket and forks. Super mazer with backhoe and loader with three buckets, 1956 6-yard GMC dump truck, 5-inch diesotream pump with Wisconsin motor. Phone 743-2005.

LIGHTING PLANT, RECONDitioned heavy duty; 2-cylinder Diesel with 7,600 watt 60-cycle alternator, $995; Electric motor, 2 horsepower, 220 volt, 3 phase, $35. 385-3156.

PORTABLE SAW MILL AND edger, all steel, diesel powered, new condition. 477-4749.

MACHINE SHOP CUTTING tools and machine shop tools. 386-5805.

MERCURY 7½ H.P. OUTBOARD, $65. Heathkit fish scooter, $100. 386-5805.

PORTABLE SAW MILL AND edger, all steel, diesel powered, new condition. 477-4749.

SWAP 22' FIBERGLASS BOAT for Backhoe. 383-1915 after 5 p.m.

135 FARM IMPLEMENTS

WE HAVE A BUSH AND BRUSH cutter for sale operated on a 3-cycle engine, especially good for long, continuous operations. See us at Buckerfield's, 856 Pandora, 384-7181.

135 FARM IMPLEMENTS

BUTLER BROTHERS EQUIPMENT
International B275 diesel tractor, good shape $1,750
John Deere 420 live PTO $1,350
Farmall cub with cultivator $395
John Deere PTO windrower with cyl. and hose. Used only one season $1795
Massey Ferguson hay conditioner, excellent condition $295
Good supply of used tractors and machinery on hand.
Keating X Rd. 652-1121

RIDING SIMPLICITY TRACTOR with bulldozer and rotovator $495. Bolens two-wheel tractor, bulldozer, plow, disc, two cultivators. Both units in excellent condition.
Cash—Trades—or Finance
GEM MOTOR SALES
480 Esquimalt
385-4311 — Sunday, 652-1562

INTERNATIONAL CUB TRACTOR equipped with Tecumseh high pressure spray pump, $625. 652-3177.

NEW HOLLAND SUPER 66 baler, in good condition. Apply 963 Latoria Rd.

FERGUSON MODEL 7A-E6-A30 6' rear-mount mower, $100. Phone 479-2793.

M.F. 6 BAR SIDE DELIVERY rake, excellent condition. 478-4457.

150 CARS FOR SALE

SUBURBAN
N
O
R
T
H
ON DOUGLAS

SAVE
$ $ $ $
L (.) (.) K

40
BRAND NEW
1972
FORD CORTINAS

TUDORS
SEDANS
GTs
WAGONS
AUTOMATICS
4-SPEEDS

SAVE
$100 to $200
on any of these
BRAND NEW CORTINAS
NOW!!

BEAT THE
PRICE INCREASE

EXAMPLE:
NEW PRICE CORTINA
2000 SEDAN
$2823
TODAY'S CORTINA
2000 SEDAN
$2643

SAVE $180
F.O.B. VICTORIA
at
SUBURBAN
YOUR
"72 ACTION CENTRE"
where your trade
is welcome.

'69 FAIRLANE, 2 DOOR, 289, Cobra motor, standard, $450. 1949 Packard Straight Eight standard, overdrive, $350. '61 Ford wagon, V-8 automatic, electric trailer brakes, tested, $350 firm. '55 Chev Nomad V-8 automatic, needs body work, $550. 478-6186.

1966 CUTLASS COMPACT, 2 door hardtop, V-8 automatic, console shift, bucket seats, white leather interior, immaculate. Only 55,000 original miles. Must be seen. $1475. Trades considered. 479-7985.

LUXURY DRIVING
A110 Westminster Austin. Twin carbs. Austin Healey motor in excellent condition. Very smooth automatic transmission. $1,000 firm. Phone 743-5129 Cobble Hill.

VOLVO 1225, EXCELLENT CONdition. Radials, stereo reverb radio. 1966 (a very good year). Must be sold. $1450 or nearest offer. Can be seen at 2663 Scott Street, anytime. Get involved.

1970 AUSTIN 1800 MARK 2, AUtomatic transmission, radio, radial ply tires, 28,000 miles. A very well cared for car in excellent condition. 384-2099.

1971 VOLKSWAGEN, 7-PASSENger station wagon bus. Sun roof, radio, and warranty. Immaculate inside and out. Many extras. Offers. 383-0904.

DRIVE BY 1270 ROCKCREST and see this 1965 Pontiac V-8 Parisienne 2-door hardtop, full power, $1,200. 386-0640.

1961 SIMCA, DAMAGED FRONT end back, otherwise in good condition. Offers. Two 7.25x15 tires, new, with wheels, 384-4373.

'64 FORD ECONO VAN, EXcellent condition, $1200; '62 Packard Clipper, $350. 383-4815 weekdays.

1967 BARRACUDA FASTBACK, Formula S, 4-speed, positraction, good condition. 382-7635 or 4-1075 Verrinder.

1965 OLDSMOBILE CONVERTible, Dynamic 88, $1,000 or closest offer. 36,000 miles, new transmission. Evenings 383-1991.

1965 PONTIAC PARISIENNE convertible, automatic, $895. 1960 Sunbeam Arrow, standard, $795. 384-2683.

1968 CHEVELLE V-8 AUTOMATic, 2-door hardtop with bench seats, asking $2,000 or best offer. 382-2607.

'59 MORRIS MINOR 1000, WIDE wheels, $250. '57 Pontiac sedan delivery, V-8, standard, $250. 477-4481.

'56 PONTIAC 283, CAM, SOLIDS, pistons, 4-barrel, 1st clutch, naugahyde, tape deck, tach. $750. 384-7707.

1964 CORTINA 2-DOOR SEDAN, excellent condition. Just tested. Ideal ladies car. Bargain, $400. 382-6670.

'59 STUDEBAKER LARK STAtion wagon; good condition. $125. Also 318 transmission. 382-0438.

'67 MUSTANG 390, 4 SPEED. Will accept any reasonable offer. 478-2664.

MUST SELL 1966 FORD CYclone, 390 automatic, good condition, $1200 or best offer. 656-3327.

STATION WAGON, 1963 FAIRlane, excellent condition, below average mileage. 384-8266.

'65 METEOR 290 H.P., NEW clutch, mags, $700, trade, offers. 660 Cowper, 386-6992.

'69 ACADIAN, 2-SPEED AUTOmatic, mags, tape deck, $2200 or close offer. 479-3892 or 382-0272.

'62 FORD FAIRLANE 500 MAGS, Hurst, many extras, must be seen. Excellent condition, 384-9268.

ENCYCLOPEDIA BRITANNICA. New edition with bookcase. 386-9486.

'65 ENVOY EPIC 4 DOOR. PERfect running order, $450 or nearest offer. 478-7548 after 5.

1965 MUSTANG, 6 CYLINDER, 3 speed. Excellent condition, $1200. Duncan, 746-7804.

FOR SALE: DUNE BUGGY, roll bar, hood, mags, etc. 479-6903.

1966 STUDEBAKER WAGONair, $400. Phone 384-0357.

1960 VALIANT 4 DOOR, RUNning order, offers. 384-4606.

1951 AUSTIN CONVERTIBLE, running, $95. 384-0089.

'58 T-BIRD, $350. 478-1685.

150 CARS FOR SALE

DE PAPE
MOTORS
REMEMBER
IF YOU BUY BEFORE
SEEING US YOU MAY
HAVE PAID TOO MUCH

LUXURY CARS

'71 CADILLAC $7495
4-door hardtop. Full power, air, stereo, 9000 miles. Warranty.

'71 MERCEDES $5995
Model 250, power steering, power brakes, automatic, radio, like new.

'70 LINCOLN $6495
4-door Continental. Full power, air, stereo, low mileage. Balance factory warranty.

FAMILY CARS

'71 CAMARO $3395
350 V-8, console automatic, power steering, power disc brakes, 6500 miles, radio. Warranty.

'68 BUICK $2995
4-door Wildcat, fully powered air, tilt steering. Exceptional one owner local car.

'68 OLDSMOBILE $2695
Delmont convertible, power steering, power windows and brakes, radio. Very sharp.

PERFORMANCE CARS

'70 BOSS 302 $3495
4-speed, power steering, power disc brakes, rear visor and spoilers, radio, low mileage, excellent condition.

'70 DUSTER $2595
2-door hardtop, power steering, power brakes, radio, local one owner, 18,000 miles, factory warranty.

'69 CYCLONE C.J. $2595
428 V-8, 4-speed, stereo, radio, power disc brakes. 17,000 miles. Very sharp top performer.

'69 FIREBIRD $2495
Hurst floor shift, power steering, power brakes, radio, tape deck, headers, positraction, traction bars.

'68 CAMARO R.S. $2695
327 V-8 console automatic, power steering, power brakes, AM-FM stereo and tape deck, low mileage. As new condition, custom wheels. Immaculate.

COMPACTS

'71 VEGA $2495
Model 2300 Hatch-back, automatic, radio, OHC engine. 6500 miles. One owner, factory warranty.

'71 VOLKSWAGEN $1995
Super Beetle, local one owner car, 12,000 miles. Balance of warranty, excellent value.

'71 TOYOTA $1695
4-speed, radio, local one owner. As new condition.

'67 CORTINA $1295
4-door, automatic, radio. Immaculate throughout.

SPORTS CARS

'71 JAGUAR XKE $5995
4.2 coupe, one owner, 12,000 miles. Beautiful.

'71 FIAT 850 $2195
Roadster, radio, tape deck, road lamps, low mileage.

'70 FIAT 124 $2695
Roadster, dual overhead cam engine, 5-speed transmision, radio, low mileage, radials.

'69 FIAT 124 $2295
Sport coupe, dual OHC engine, 5-speed, AM-FM radio.

'65 ALPINE $1295
Roadster, radio, automatic, excellent condition.

STATION WAGONS

'66 ANGLIA $695
Fully rebuilt engine with warranty. Original condition throughout.

'62 PONTIAC $695
V-8, electric rear window, mechanically excellent, body original.

TRUCKS

'71 DODGE $8995
Motor home, fully equipped, air conditioning. 6000 miles.

'71 VOLKSWAGEN $2895
Window van, sliding side door, low mileage local van, very clean. Perfect for delivery or for camper.

'69 FORD $2795
F-100, 360 V-8, 4-speed, radio, side mirrors. Very clean.

MANY, MANY, MORE
GOOD BUYS
TO CHOOSE FROM

DE PAPE MOTORS LTD.
847 YATES 384-8035

1965
FORD GALAXIE 500
2-DOOR H.TOP.

352 cu. in. V-8 automatic, power steering, power brakes, radio, w-walls, red with white h.top and red interior.

BRIAN HOLLEY VOLVO
3319 Douglas at Cloverdale
Phone 384-1161

1970 DODGE CHALLENGER R1, 440, 6-pack, performance extras, 19,000 miles, beautiful condition, $3,900. 384-7367.

1967 PARISIENNE, 2 PLUS 2, power steering, brakes, automatic. Black with red interior, good condition. $1,500. 478-1974.

1963 FALCON SEDAN STANdard, good mechanical condition. Reliable transportation, $175. 478-5444.

1954 CHEV SEDAN, AS IT IS, 6 cylinder, automatic, good engine, involved in accident. 382-7329.

'64 CHEV MALIBU, 6 CYLINDER, automatic transmission, $500 or best offer. Phone 592-2515 after 6.

1963 VOLKSWAGEN 1500 SQUARE back, tested till Feb. '73. Offers. Call after 5. 382-7336.

TWO 1951 PREFECTS, ONE tested, both run, best offer, $150. 382-5039.

'58 CHEV. REBUILT 283, GOOD condition. Any reasonable offer. Before 3 p.m. 386-6670.

1965 CADILLAC, AIR CONDItioned, full power. Small trade accepted. $2195. 592-1998.

STOCK '40 FORD COUPE, STOCK '40 Ford pickup. 656-2801.

MECHANIC'S SPECIAL
1965 Mercury. 592-0762.

'65 MGB, $495; '63 MG MIDGET, $495; '66 MG sedan, $495. 386-6443.

1958 EDSEL BODY, EXCELLENT, $375. 1282 Richardson.

150 CARS FOR SALE

GARDEN CITY

TOP TRADE
ALLOWANCE

'72 CORTINA
2000 TC, 4-SPEED TRANSMISSION, BUCKET SEATS, RADIO, MAG WHEELS, MEDITERRANEAN BLUE EXTERIOR WITH BLACK VINYL INTERIOR. A ONE-OWNER CAR WITH BALANCE OF WARRANTY $2395

'71 CHEVELLE
MALIBU, 2-DOOR HARDTOP, V-8 AUTOMATIC, POWER STEERING AND BRAKES, RADIO. AN IMMACULATE CAR FINISHED IN MIDNIGHT BLUE AND MATCHING INTERIOR. PLUS FACTORY AIR CONDITIONING $2795

'71 DART
2-DOOR HARDTOP, BIG 6 AUTOMATIC, RADIO, REAR DEFOGGER, REMOTE MIRROR, EXTRA BODY MOULDINGS, SEAMIST GREEN WITH MATCHING VINYL INTERIOR. ONLY 9000 MILES $2795

'69 SKYLARK
GS 400 ENGINE, 2-DOOR HARDTOP, V-8, AUTOMATIC, POWER STEERING AND BRAKES, BUCKET SEATS, TILT STEERING WHEEL, POWER ANTENNA, AM-FM RADIO, REVERSERATOR, MAG WHEELS. FINISHED IN METALLIC BLUE WITH WHITE VINYL ROOF. $2895

'69 MUSTANG
2-DOOR HARDTOP, V-8, AUTOMATIC, POWER STEERING AND BRAKES, RED WITH BLACK BUCKET SEATS, COMPLETELY RECONDITIONED TO SUIT THE MOST DISCRIMINATING BUYER $2595

'68 BUICK
WILDCAT, 4-DOOR HARDTOP, V-8, AUTOMATIC, POWER STEERING AND BRAKES, RADIO, METALLIC BROWN, WITH MATCHING VINYL INTERIOR. IDEAL FOR TRAILER TOWING $2595

'65 PONTIAC GRAND PRIX
2-DOOR HARDTOP, 389, V-8 CONSOLE HYDRAMATIC, POWER STEERING AND BRAKES, POWER WINDOWS, TILT STEERING WHEEL AND FACTORY AIR CONDITIONING. AQUA GREEN WITH MATCHING BUCKET SEAT $1395

'65 FORD
4-DOOR STATION WAGON, V-8 AUTOMATIC, POWER STEERING AND BRAKES, RADIO, WHITE WITH GREEN INTERIOR. TAKE YOUR FAMILY VACATION IN THIS UNIT $1295

'64 RAMBLER
4-DOOR SEDAN, 6 CYLINDER GOOD RELIABLE TRANSPORTATION. GOVERNMENT TESTED $595

—EASY FINANCING—
GARDEN CITY AUTO SALES
2978 Douglas 383-1931

SUMMER
SAVINGS
ARE ON NOW!!
Cars will be on display — prices and monthly payments marked on each unit.
"NO CASH NEEDED"
OPEN FOR INSPECTION
—SUNDAY —
71 PINTO 2-dr. auto.
71 MATADOR 2-dr. Htop.
70 FORD 2-dr. Htop.
70 DATSUN 2-dr.
69 DODGE Coronet auto.
69 PONTIAC S. Wagon, auto.
69 METEOR convert. auto.
69 CHEV 4-dr. V-8, auto.
69 FORD custom 4-dr.
68 BEAUMONT S. Wagon
68 VOLKS auto.
67 METEOR convert.
67 REBEL 4-dr. auto.
66 BUICK 2-dr. Htop.
66 RENAULT 4-dr. A.T.
66 ROVER 4-dr.
66 RAMBLER 4-dr. std.
65 VALIANT S. Wagon V-8, A.T.
65 VALIANT 4-dr. std.
65 FORD custom 4-dr.
65 FIAT 4-dr. std.
65 COMET 2-dr. std.
64 AUSTIN 850
64 FORD 4-dr. V-8, A.T.
64 RAMBLER S Wagon
64 CHRYSLER New Yorker
64 CHEV. 2-dr. 6 cyl. auto., (as is)
64 PONTIAC 4-dr. V-8, auto.
64 FAIRLANE 2-dr. Htop.
64 FORD Gal. 4-dr. auto.
63 PONTIAC 4-dr. A.T.
63 FALCON S. Wagon
63 STUDEBAKER 4-dr.
63 ACADIAN 4-dr.
62 PONTIAC S. Wagon
62 FALCON S. Wagon
62 PONTIAC 4-dr. as is
61 RAMBLER 4-dr., V-8, A.T.
61 HILLMAN auto. 4-dr.
60 CHEV. 6 Wagon
59 OLDS 2-dr. Htop.
58 PONTIAC 2-dr. 6 cyl.
56 PONTIAC 2-dr. 6 cyl., A.T.
57 PONTIAC S. Wagon

TRUCKS
71 FORD ½-ton V-8, 4-sp.
71 MAZDA P.U.
70 FORD F-W.D. V-8, 4-spd. 250
69 DODGE ½-ton V-8
69 FORD 250, V-8, 4-spd.
68 CHEV ½-ton V-8, std.
67 CHEV C and C ½-ton
66 FORD ½-ton 6 cyl., auto.
63 FORD ½-ton, no box
15 ft. BOAT, Motor, Trailer

GEM
MOTOR SALES
LARGEST INDEPENDENT
USED CAR LOT
IN VICTORIA — AT
480 Esquimalt
385-4311

TERMS, CASH, TRADE, 1959 Volkswagen deluxe, radio, $395. 1967 Simca, a good little car, $595. 1964 Comet Caliente; 2-door hardtop, V-8, $795. 1964 Ford Galaxie 500, 2-door hardtop, excellent, $1,250. 1960 Pontiac 2-door, 6, automatic, $295. Rambler Metropolitan, $100. Good little Anglia, $150. 1962 Pontiac wagon, $295. Haldin Motors, 1500 Blanshard, 384-6713.

'61 CADILLAC CONVERTIBLE, p.b., p.s., p.sts., radio, new top last September, government tested. Rare vehicle, may seen be classic. $695. Phone days 385-3112, 8:30 to 5:30. Evenings after 10, 383-0124.

'65 METEOR MONTCALM, 2-door, 352. Good condition, automatic, power steering, power brakes, radio. $875. 478-4497.

1965 COMET CALIENTE, 289, power equipped, good condition. 479-6908 after 6.

LUXURY SPORTS CAR
1967 Riviera G.S., everything automatic. 592-9119.

1961 CHEV. 6, STANDARD, TESTed May 73, excellent condition, $225. 477-9220.

'69 BARRACUDA 440, HEADERS, Keystone mags, wide ovals, $2250. 388-6076, Apt. 8.

'65 PARISIENNE CONVERTIBLE, V-8, power brakes, power steering, power windows, new paint, $1,100. 384-3050.

1969 OLDS 442 4-SPEED, 2-DOOR hardtop, power steering, brakes; radio, $2,500 or best offer. 385-1936.

1906 FORD MODEL N, NEW paint and top, 334-3295 after 6, 334-3161.

'69 FAIRLANE, 428 4-SPEED, $2400. Consider small car, partial payment. 598-3661.

'71 COUGAR XR 7, FULLY equipped, immaculate; must sell. After 6, 388-4538.

COLLECTOR'S ITEM, BEAUTIful condition 1954 Dodge, good tires, $150, 383-8593.

'70 OLDS CUTLASS, BEAUTIFUL condition, low mileage, $3000. 479-6426.

1966 VOLKSWAGEN FASTBACK, low mileage, good condition, tested till May, '73. 743-5509, Cobble Hill.

1955 PLYMOUTH, 6, STANDARD. Clean, reliable, tested May '73. $150. 592-1073.

1962 VOLVO 544 B-18 SPORT, good condition, $575. 382-0751.

'57 VOLKSWAGEN, GOOD CONDItion, $200. 479-5617 after 5.

'60 METEOR 2-DOOR HARDTOP, asking $150. 384-8090.

150 CARS FOR SALE

REMEMBER
METRO TOYOTA
LTD.
624 Finlayson
386-3516, 386-3517

XXXXXXXXXXXXXXXXXX
RM RM RM RM RM RM
XXXXXXXXXXXXXXXXXX

FEATURE BUY!
62 VALIANT 2-Dr. Hardtop, 6-Cyl. Bucket Seats, Exceptional Condition.
FEATURE BUY $695
REG MIDGLEY'S
AMERICAN MOTORS
736 Cloverdale Ave. 385-8756

XXXXXXXXXXXXXXXXXX
RM RM RM RM RM RM
XXXXXXXXXXXXXXXXXX

1965
PONTIAC 2-DR. H.TOP
CUSTOM SPORT
283 cu. in. V-8, power steering, power brakes, console shift, automatic, radio gleaming white with red leatherette bucket seats.
BRIAN HOLLEY VOLVO
3319 Douglas at Cloverdale
Phone 384-1161

WILLE MOTORS
'70 FIREBIRD 400 4-spd. $3495
'69 SWINGER 340 auto. $2295
'68 MUSTANG GT Fastback $2495
'68 MUSTANG Cali. Special $2595
'68 ROAD RUNNER 383 $2295
'67 FIREBIRD 326 stick $1895
'66 BEAUMONT Sport Del $1695
'66 FIAT 850 Coupe $ 895
'65 SPORTS Fury, 383, 4-spd. $1695
'65 CHRYSLER 4-dr. HT. $ 995
'62 FAIRLANE, V-8, Auto. $ 495
'57 FORD 4, Auto. $ 225
'56 PONTIAC, 65,000 miles $ 495
Backed by one of the ISLAND'S LARGEST SERVICE CENTRES
3240 Douglas 382-2313

MM — MM — MM — MM
LEASE TO OWN
a brand new
D — A — T — S — U — N
McCALLUM MOTORS
Yates at Cook
386-6168
MM — MM — MM — MM

ONLY 700 MILES
HURRY FOR THIS ONE
1972 Datsun 510. White lettered tires, chrome wheels, radio. Like new but at a big saving. Call KEN ALGER at EMPRESS PONTIAC BUICK GMC, 382-7121 or res. 477-6308.

REPOSSESSION-BIDS ONLY
1963 JAGUAR, 2-door
Closing date 3:30 p.m., June 5, 1972
GEM MOTOR SALES
480 Esquimalt 385-4311

'66 CYCLONE CONVERT
V-8 Console automatic. $1000 or offers or trade for ½-Ton. 1007 Tillicum Road, 388-7051 after 6 p.m.

1966 FORD FALCON CONVERTible. Must be seen to be appreciated. $1,675. 4921 Townsend. 479-1718.

1967 FIREBIRD 400, 4-SPEED, loaded, $1995. Consider trades and terms. Cadboro Bay Service, 477-2102.

VARIOUS MAKES AND MODELS. $100 to $500 price range. Financing available. NATIONAL MOTORS, 384-8174.

'69 SWINGER 340, 4-SPEED, many extras, $2,495. Ben, 385-0679 after 5.

'64 PARISIENNE V-8, POWER steering, automatic, radio, new tires, excellent body. $400. 652-1058.

1966 POLARA SEDAN, V-8, AUTOmatic, excellent condition. Bargain. $775. 598-1241.

1970 DODGE CHALLENGER 318, 20,000 miles, great condition, $2,600. 384-7367.

'70 MUSTANG 351. CLEVELAND, auto, new paint and tires, trades? After 5. 383-6518.

'66 ACADIAN AUTOMATIC, NEW front end, new ignition and battery $800 or near offer. 479-5700.

NORM WARE AUTO SALES, 2594 Government; many transportation specials. 385-6860.

LOW, LOW PRICES
AT ARTS CAR SALES

1967 MUSTANG 2-DOOR HARDtop, 289 V-8 engine, automatic, radio, low mileage. 477-6389.

1963 BUICK ELECTRA, FULLY powered, motor needs work. Tested. 384-0786.

MUST SELL 1962 FORD GALAXie 7 door, power brakes, bucket seats. 382-4603.

1962 BUICK INVICTA, 2-DOOR hardtop, good shape, tested 'til 1973. Fully automatic, asking $350. 656-2653.

1968 CHEVY II NOVA, 4 DOOR, 6 cylinder, white, excellent condition. $1,500. 479-3583.

'71 GTO, ALL OPTIONS, 9,000 miles. 384-1968, 5:30 p.m. to 7:30 p.m.

'65 VOLKSWAGEN 1500 TS, 60,000 miles, in very good condition. Asking $950. 479-3068.

'65 RAMBLER CLASSIC 770, V-8, automatic, immaculate, $750. 383-6407.

'62 STUDEBAKER, AUTOMATIC. 385-5860.

'63 MERCURY STATIONWAGON, automatic, radio. 385-5860.

'56 CHEV 2 DOOR HARDTOP. 385-5858.

1960 MORRIS OXFORD. OFFERS. 385-0291 after 6.

'66 FORD FALCON, EXCELLENT condition. 384-8445.

'54 BUICK 2-DOOR STANDARD. Tested '73. $100. 598-2371.

BEDFORD FACTORY CAMPER, sleeps 4, $650. Call 385-7189 after 5.

'60 BARRACUDA, $1800 OR BEST offer. 384-3909.

'59 CHEV, '64 283, REVERSE, tach. 479-7280 evenings.

MORRIS MINI, LICENSED, tested, $50. 384-2483.

150 CARS FOR SALE

McCALLUM MOTORS
— DATSUN — VOLVO —
All late model cars checked on CLAYTON DYNAMOMETER . . . WHY NOT ELIMINATE THE RISK WHEN BUYING A USED CAR?

SPECIAL OF THE WEEK
1966
MERCEDES BENZ 230
The quality sedan from Germany.
SPECIAL OF THE WEEK PRICE $2295

1967 PONTIAC 4-door sedan, V-8, automatic, transmission, power steering, power brakes, radio. Priced to sell at $1195

1968 CORTINA station wagon. Great family unit $1195

1968 9-passenger FORD LTD wagon. All power, including windows. Priced to sell at $2595

1966 VALIANT V200 sedan, 6-cylinder, automatic transmission, radio. One owner car $1195

1970 DATSUN pickup. Radio, heavy duty bumper. 18,000 original miles. 6-month warranty in writing $1795

McCALLUM MOTORS
— DATSUN — VOLVO —
It Pays to
"TAKE A LOOK"
at YATES and COOK
386-6168

XXXXXXXXXXXXXX
RM RM RM RM RM
XXXXXXXXXXXXXX

FEATURE BUY!
FEATURE BUY!
'68 DODGE CHARGER, 383 V8, Console Automatic. Power Steering, Brakes, and Windows, Radio, etc. etc.
FEATURE BUY: $2595
REG MIDGLEY'S
AMERICAN MOTORS
736 Cloverdale Ave.
385-8756

XXXXXXXXXXXXXX
RM RM RM RM RM
XXXXXXXXXXXXXX

1968
FIREBIRD H.O. H.TOP
350 cu. in. V-8, power steering, power brakes, console shift, automatic, radio, high performance belted tires, bright red with white leatherette bucket seats.
BRIAN HOLLEY VOLVO
3319 Douglas at Cloverdale
Phone 384-1161

J. C. MOTORS LTD.
'72 VEGA st., radio $2695
'71 PINTO st. radio $2195
'70 MAVERICK, standard, 6 $1695
'70 TOYOTA Corona, auto. $1995
'69 VOLKS. Beetle st. $1595
'69 CADILLAC coupe $5495
'68 FORD HT. V-8, st. $2095
'68 AUSTIN 1100 $1195
'66 BUICK Ht., radio $1395
'66 RAMBLER 6 st. $ 995
'65 ROVER 2000 $ 995
'66 METEOR wagon V-8 st. $1195
'64 FAIRLANE 2-dr. 6 $ 695
837 YATES 384-0921

'72 VOLKSWAGEN CAMPER; '69 CHEV Longhorn; two 2½-ton CHEV. pickups; '69 MERCEDES 280, S.S.; '68 CHEVY Mendy Van; '68 FALCON; '67 DODGE Monaco; '67 CORTINA A.T.; MOTORCYCLES and CARS WELCOMED in trade.
LES BLOW'S
(British Motors)
2940 Douglas Street
Phone 384-7843

ANYTHING TAKEN IN TRADE AS part of full payment on new or used cars. See GORDON PHILLIPS, NATIONAL MOTORS, 384-8174.

OPEN-SPACE-TRAVEL
67 Ford Galaxie convertible $1695 For fun in the sun phone Joe 477-9166 Terms and trades.

'63 OLDS. COMPACT F85, 2-DOOR coupe, automatic, new tires, in excellent condition. $750. 479-7780.

'67 CAMARO, 327, AUTOMATIC, power steering, mags and chrome mies. Phone John, 642-3124.

'69 BARRACUDA FASTBACK, 340 Cu. in., 4-speed Hurst shift. 382-4436 after 5.

1970 VIVA GT $1600, WILL CONsider older car as part-payment. 388-6993.

'69 FORD CONVERTIBLE, fully equipped, V-8, $2,375. Must be sold. 478-2910.

1969 MERCURY 2-DOOR HARDtop compact. Mint condition. 384-8174, ask for Dennis.

'63 MERCURY MONTEREY, power, excellent running condition, $395. 383-6593.

1970 VOLKSWAGEN DELUXE, 20,000 miles. Still under warranty. 383-5595.

1966 SKYLARK, VINYL ROOF, 375 cu. in. Excellent condition. 383-3543.

'63 PONTIAC PARISIENNE CONvertible, $825 or offers. 479-7606.

'62 CORVAIR, NEEDS SOME work, offers. 478-1237.

'71 PLYMOUTH SATELLITE wagon 479-3646 or 382-6716.

150 CARS FOR SALE

S S S S S S S S S S S S
S SPEEDWAY S
S VOLKSWAGEN S
S PORSCHE S
S S S S S S S S S S S S

WE DON'T SAY
WE'RE FIRST
WE PROVE IT
AND THAT'S
THE TRUTH

1968
BUICK RIVIERA G.S.
2-door hardtop, 430 cu. in V-8 engine. Automatic transmission, power steering, power brakes, AM-FM stereo. Tilt wheel, factory air conditioning, cruise control, power antenna and trunk. Real luxury at Speedway's
FEATURE BUY PRICE
OF
ONLY $2,995

DATSUN 240Z
13,000 miles $3995
'71 VW fastback $2495
'71 VEGA wg. $2695
'71 SUPER Beetle $2095
'71 VW Custom $1995
'70 SIMCA $1095
'70 VW Fastback $2395
'69 AMBASSADOR, air $2195
'69 VW, automatic $1795
'69 AUSTIN America $1295
'69 FASTBACK, A.T. $2295
'69 VAUXHALL Viva $1295
'68 VIVA, A.T. $1095
'68 AUSTIN, low mi $1395
'68 DATSUN $1195
'68 CORTINA G.T. $1395
'68 ENVOY wgn., A.T. $1195
'68 VOLKSWAGEN $1395
'67 COMET
Wagon, 9-pass. $1395
'67 VOLVO 4-door $1695
'67 VAUXHALL Viva $ 795
'67 VW Fastback $1195
'66 CHEVY II, V-8 $1095
'66 DATSUN 4-door $ 495
'65 BUICK 2-dr. H.T. $ 695
'64 VOLKSWAGEN $ 895
'64 FALCON S.W., A.T. $ 795
'63 VALIANT convert. $ 695
'63 FORD $ 295
'63 COMET S.W. $ 595
'62 VOLKSWAGEN $ 495
'62 PONTIAC $ 395

VANS and CAMPERS
'70 WESTFALIA
camper $3695
'69 VW camper $2495
'69 DATSUN P.U. $1295
'67 VW7-pass. bus $1995
'62 VW camper $ 995
'61 VW camper $1095

FOR 19 YEARS
UNDER THE REVOLVING
VOLKSWAGENS
BOTH SIDES OF YATES
385-2415

METRO TOYOTA
SIDNEY DIVISION
656-4311

1971 TOYOTA COROLLA, 4-speed, 9,000 miles, suntan yelow.

1971 DATSUN 1600 Wagon, automatic, radio, 9,300 miles. Just barely broken in.

1969 DATSUN Wagon, standard, radio, one owner, 27,000 miles. Take this for a drive.

1968 CORTINA, automatic, 4-door sedan. This is a premium unit.

1965 MORRIS 1100 sedan, popular car at a very good price.

1965 FAIRLANE Sports Coupe, 289, automatic, console, bucket seats, radio, tutone black and red.

1965 FAIRLANE Wagon, 289, automatic, radio, tutone red and

## 149 CARS FOR SALE

SSSSSSSSSSSSSSSSSSSSSS
&
HHHHHHHHHHHHHHHHHHH

GREAT FRESH VALUES
IN USED CARS NOW!
YOUR TOYOTA DEALER

1972 MAZDA, 616 model, 4-speed transmission, 4 door, only 4,000 miles. Beautiful condition. $2,395

1970 MAZDA 1200 coupe, tachometer, 4-speed Trans., radio, well kept $1,595

1970 TOYOTA MARK II 2-door hardtop, automatic, very clean $2,495

1969 TOYOTA CROWN 4-door sedan, 4-speed transmission $2,295

1969 TRIUMPH SPITFIRE sports convertible, tachometer, 4-speed Trans., radial tires $1,595

1969 TOYOTA COROLLA Sprinter, 2-door, 4-speed Trans. $1,495

1962 MORRIS MINI-COOPER, 1100 cc, rebuilt transmission, radio and stereo, radial tires $895

1968 CHEVROLET 6 cylinder, automatic, 1 owner $1,595

1959 SINGER Gazelle $250

1969 AUSTIN 100 mini station wagon $1095

1966 AUSTIN 1100, mint $895

1965 DATSUN 3-seater station wagon $895

1969 VAUXHALL VIVA, low mileage $1395

1968 CORTINA, 4-speed, special $1195

1962 CONSUL 4-door $495

1966 FORD Galaxie 2-door, V-8, A hardtop model, only $1295

HOW ABOUT THIS?

1969 DODGE SUPER "B" 2-door hardtop, automatic drive, power steering, power brakes, radio, tape deck, mag wheels, wide ovals. Top condition $2,595

SEE THEM ALL AT
SAUNDERS & HITCHMAN
2040 CADBORO BAY RD.
AT FOUL BAY RD.
592-2471

SSSSSSSSSSSSSSSSSSSSSS
&
HHHHHHHHHHHHHHHHHH

SUBURBAN
N
O
R
T
H
ON DOUGLAS

SAVE
$ $ $ $
L (.) (.) K

25
BRAND NEW
1972
FORD CAPRIS

V-6 and 2000 series, all being offered prior to the price increase.

EXAMPLE:

NEW PRICE CAPRI 2000
$3140.25 F.O.B. Victoria

TODAY'S CAPRI 2000
$3055 F.O.B. Victoria

SAVE $85.25

NEW PRICE CAPRI 2600
$3438 F.O.B. Victoria

TODAY'S CAPRI 2600
$3328 F.O.B. Victoria

SAVE $110

AT
SUBURBAN
on Douglas
Wide open 10 p.m.,
Mon. to Fri.
9 till 6 Sat.

YOUR
"72 ACTION CENTRE"
Where your trade is
welcome!!

SPECIAL SALES

'69 TOYOTA Corona. Was $1895 NOW $1685
'69 CORTINA G.T. Was $1695 NOW $1395
'67 PEUGEOT 404 station wagon. Was $1395 NOW $995
'66 CHRYSLER "200" Fully powered. Was $1650 NOW $1445
'62 MERCEDES "220" Was $1495 NOW $1295

BAVARIAN AUTO. Ltd.
Gov't. and Herald 386-1515

1966 VOLKS DELUXE, REAL clean, phone 382-6347.

'59 AND '60 VAUXHALL. NEAR new battery. 479-6305.

'67 MUSTANG STANDARD, $1600. 384-1865.

'67 CHEVELLE 396-350 H.P. Mags, 4-speed. Offers. 382-8029.

'69 MUSTANG, 428 COBRA JET, 3-speed automatic. $2850. 388-6802.

1956 HILLMAN, IN RUNNING order, tested. 385-9940.

'56 CHEV. 4-DOOR HARDTOP, 265, standard. $150. 479-5887.

'62 STUDEBAKER, 2 DOOR, 6 cylinder, automatic. 477-2778.

## 150 CARS FOR SALE

EMPRESS
— PONTIAC-BUICK —
GMC

GOODWILL
USED CARS

1968 DODGE POLARA 2-DOOR HARDTOP, V-8, AUTOMATIC TRANSMISSION, POWER STEERING, POWER BRAKES, RADIO. FINISHED IN WHITE WITH BLUE INTERIOR. VERY PRETTY CAR. ONLY $2195

1965 PONTIAC PARISIENNE 4-DOOR SEDAN, V-8, AUTOMATIC TRANSMISSION, POWER STEERING, POWER BRAKES, RADIO. FINISHED IN BLUE WITH MATCHING INTERIOR. GOOD SOUND CAR. ONLY $1095

1968 MERCEDES BENZ 230 4-DOOR SEDAN, 6-CYLINDER ENGINE, POWER BRAKES, RADIO. ALL THE MERCEDES FEATURES PLUS MOUNTED SNOW TIRES. BLUE IN COLOR. PRICED TO SELL. ONLY $3695

1971 CHRYSLER 300, 2-DOOR HARDTOP, POWER STEERING, POWER BRAKES, POWER WINDOW, POWER SEAT, STEREO, POWER SUN ROOF. FINISHED IN GREEN WITH GREEN BUCKET SEAT INTERIOR. ONLY $4795

1969 BUICK WILDCAT CUSTOM, 4-DOOR HARDTOP, V-8, AUTOMATIC TRANSMISSION, POWER STEERING, POWER BRAKES, POWER WINDOW. FINISHED IN GOLD WITH TAN VINYL TOP AND INTERIOR. TRULY AN OUTSTANDING AUTOMOBILE. ONLY $3295

1971 VOLKSWAGEN BEETLE. 4-SPEED, RADIO. RED WITH BLACK INTERIOR. ONLY $2095

1968 FORD TORINO GT, V-8, AUTOMATIC TRANSMISSION, POWER DISC BRAKES, RADIO, BUCKET SEATS, CONSOLE SHIFT. FINISHED IN OLIVE WITH BLACK VINYL INTERIOR. ONLY $2295

1970 LE MANS 2-DOOR HARDTOP, V-8, AUTOMATIC TRANSMISSION, POWER STEERING, RADIO. FINISHED IN MAROON WITH BLACK VINYL TRIM. LOVELY LITTLE CAR. ONLY $2995

1971 CHEVY VEGA GT, 2-DOOR, 4-SPEED, RADIO, STEREO, SUPER SPORT WHEELS, WHITE LETTERED TIRES. FINISHED IN MUSTARD WITH BLACK INTERIOR. ONLY $2495

If it's Time to Trade — Trade to an Air Conditioned Used Car.

1967 BUICK ELECTRA 225, 4-DOOR HARDTOP, FULLY POWER EQUIPPED WITH LUXURY OPTIONS INCLUDING POWER WINDOWS AND SEAT. AM-FM RADIO. FACTORY AIR CONDITIONING. GREY WITH BLACK VINYL TOP. ONLY $2795

1969 CADILLAC SEDAN DE VILLE. FULLY LOADED. POWER WINDOWS, POWER STEERING, POWER BRAKES, RADIO. FACTORY AIR CONDITIONED. FINISHED IN BLUE WITH MATCHING BLUE INTERIOR. TRULY A LOVELY CAR. ONLY $4895

1966 OLDSMOBILE VISTA CRUISER. V-8, AUTOMATIC TRANSMISSION, POWER STEERING, POWER BRAKES. FACTORY AIR CONDITIONED. 9-PASSENGER MODEL, COMPLETE WITH RAISED ROOF. FINISHED IN TURQUOISE. ONLY $2295

1969 BUICK LE SABRE CUSTOM 4-DOOR HARDTOP, V-8, AUTOMATIC TRANSMISSION, POWER STEERING, POWER BRAKES, RADIO. FACTORY AIR CONDITIONED. FINISHED IN BRONZE WITH FAWN INTERIOR AND TRIM. ONLY $2795

WE RUN
A VERY SIMPLE
BUSINESS

AT
— EMPRESS —
— PONTIAC BUICK —
— GMC —
382-7121
DRIVE IN OFF TOPAZ
2867 DOUGLAS STREET

## 150 CARS FOR SALE

CORNELL
"CHEVROLET
COUNTRY"

1965 PLYMOUTH 4-door sedan. Good transportation $495

1971 METEOR Montcalm 2-door hardtop. Fully power equipped including windows $3995

1966 MORRIS 1100 sedan Real nice $1195

1969 CHEVELLE 2-dr. hardtop, V-8, automatic transmission, power steering $2295

1969 CHEVELLE station wagon, 6-cylinder, automatic transmission. Nice dual purpose unit $2495

CORNELL
CHEV - OLDS
3050 DOUGLAS STREET
(Opp. Mayfair)
385-5777 — 'til 9 p.m.

PLIMLEY
SINCE 1893

1971 AUSTIN 1300. Hydrolastic suspension, disc brakes, front wheel drive $1795

1971 DATSUN Pickup. Clean, low mileage $1695

1970 MAZDA 1200 Coupe $1600

1968 AUSTIN MINI. Automatic transmission. Excellent condition $1495

66 MUSTANG $1495
66 FORD 4-dr. $ 645
66 AUSTIN 1800 $1095
65 MERCURY wgn. $1495
62 FALCON 2-dr. $ 450
61 DODGE Phoenix $ 495
60 MERCEDES Benz $ 895

YOUR
BRITISH SPORTS CAR
HEADQUARTERS

PLIMLEY
1010 Yates 382-9121
Open to 9 p.m.

SUBURBAN
N
O
R
T
H
ON DOUGLAS

SAVE
$ $ $ $
L (.) (.) K

25
BRAND NEW
1972
FORD CAPRIS

V-6 and 200 series, all being offered prior to the price increase.

EXAMPLE:

NEW PRICE CAPRI 2000
$3140.25 F.O.B. Victoria

TODAY'S CAPRI 2000
$3055 F.O.B. Victoria

SAVE $85.25

NEW PRICE CAPRI 2600
$3438 F.O.B. Victoria

TODAY'S CAPRI 2600
$3328 F.O.B. Victoria

SAVE $110

AT
SUBURBAN
on Douglas
Wide open 10 p.m.,
Mon. to Fri.
9 till 6 Sat.

YOUR
"72 ACTION CENTRE"
Where your trade is
welcome!!

## 150 CARS FOR SALE

PETER POLLEN
FORD

NATIONAL
CHRYSLER
DODGE

ALL SOLD WITH
7-DAY
MONEY BACK
GUARANTEE

1969 MUSTANG Convertible, V-8, automatic transmission, power steering, radio $2695

1971 BUICK Le Sabre, 4-door hardtop, fully equipped, vinyl top $4195

1966 VOLKSWAGEN Fastback $995

1965 CHEVROLET Station Wagon. 6-cylinder, automatic transmission, radio $1095

1971 DODGE Challenger, bucket seats, radio, V-8, full power $3395

1968 FIAT 124 sedan $1295

1967 AUSTIN Mini $995

1969 AUSTIN America, automatic transmission $1395

1969 DATSUN sedan 1600 $1195

1968 CORTINA station wagon. Immaculate $1395

1969 FORD sedan, V-8, automatic transmission. Good family unit $1795

1967 FORD Custom 289, V-8, automatic transmission, radio $1395

1967 FORD custom 2-door, 6 cylinder, radio $1095

1971 FORD Galaxie 2-door hardtop, automatic transmission, power steering, power brakes $3295

1965 DODGE station wagon. Full power $995

1966 VAUXHALL station wagon $695

1970 CORTINA. Automatic transmission $1795

1971 VOLKSWAGEN $1795

PETER POLLEN
FORD
1060 Yates St. — 384-1144

SUBURBAN
N
O
R
T
H
ON DOUGLAS

SAVE
$ $ $ $ $
L (.) (.) K

40
BRAND NEW
1972
FORD CORTINAS

TUDORS
SEDANS
GTs
WAGONS
AUTOMATICS
4-SPEEDS

SAVE
$100 to $200
on any of these
BRAND NEW CORTINAS
NOW!

BEAT THE
PRICE INCREASE

EXAMPLE:

NEW PRICE CORTINA
2000 SEDAN
$2,823
TODAY'S CORTINA
2000 SEDAN
$2,643
SAVE $180
F.O.B. VICTORIA
at
SUBURBAN

YOUR
"72 ACTION CENTRE"
where your trade
is welcome.

'67 MUSTANG GT, 289, 4 BBL, PS., PB. Asking $2,000 Duncan 746-5610.

'60 PONTIAC, 4-DOOR, AUTOMATIC 6, excellent condition, one owner, tested, $225 383-2287.

WANT DEPENDABILITY? COMPLETELY reconditioned 1964 Volvo $949, or best offer. 386-3649.

'65 MUSTANG CONVERTIBLE, 289 horse power, excellent condition. 652-3220.

'61 VAUXHALL 6, 4-DOOR SEDAN. $400. 388-9608.

'56 OLDSMOBILE, AUTOMATIC, well cared for, $150. 479-5643.

1971 AUSTIN AMERICA, EXCELLENT, $1,400 or nearest offer. 385-0843 after 6.

1963 CHEV., 6, STANDARD. ASKING $225. 388-1483 days, ask for Dodge, 642-3287 nights.

## 150 CARS FOR SALE

METRO

TOYOTA

LTD.

FRESH TRADES

BOTH SIDES OF THE
800 BLOCK YATES ST.

384-8174

Open 'til 9 P.M.

DEPENDABLE
USED CARS

BRAND NEW
'72 DODGE COLTS
Mini Hemi
100 H.P.
FULL PRICE $2,297
(2-door Coupe)

1967 FORD Wagon, automatic transmission, V-8 motor, power steering, push button radio, power two-way tailgate. $122 DOWN $67 PER MONTH

1968 DART, automatic transmission, economical slant 6 cylinder engine, custom push button radio, tape deck, extremely clean inside and out. $88 DOWN $53 PER MONTH

1968 VALIANT, 2-door Coupe. Economical slant 6 engine, 3-speed automatic transmission, radio, whitewall tires. $77 DOWN $49 PER MONTH

1965 PONTIAC 4-door hardtop, 283 V8 motor, automatic transmission, power steering, custom push button radio, whitewall tires, wheel discs. $33 DOWN $23 PER MONTH

NATIONAL
CHRYSLER-DODGE
DODGE TRUCKS
Both Sides of 800
Block Yates St.
384-8174

SUBURBAN
N
O
R
T
H
ON DOUGLAS

SAVE
$ $ $ $
L (.) (.) K

25
BRAND NEW
1972
FORD CAPRIS

V-6 and 2000 series, all being offered prior to the price increase.

EXAMPLE:

NEW PRICE CAPRI 2000
$3140.25 F.O.B. Victoria

TODAY'S CAPRI 2000
$3055 F.O.B. Victoria

SAVE $85.25

NEW PRICE CAPRI 2600
$3438 F.O.B. Victoria

TODAY'S CAPRI 2600
$3328 F.O.B. Victoria

SAVE $110

AT
SUBURBAN
on Douglas
Wide open 10 p.m.,
Mon. to Fri.
9 till 6 Sat.

YOUR
"72 ACTION CENTRE"
Where your trade is
welcome!!

'64 CHEV MALIBU 327, 4 SPEED, chromies, tach, and gauges. Will take older car and cash. 479-4036.

1969 DATSUN 2 DOOR. 1600, standard, excellent condition. $1400. 652-2801.

'61 RAMBLER STATION WAGON, tested, automatic, excellent condition. Offers. 382-7992.

RELIABLE TRANSPORTATION. '60 Pontiac wagon, new tires, trailer hitch. $275. 501 Allendale.

SACRIFICE '60 DODGE 9 PASSENGER station wagon, tested, $265. 388-7941.

## 150 CARS FOR SALE

—HORWOOD MAZDA—

DEMO SALE

SAVE UP TO $300 ON THESE NEAR NEW '72 MAZDAS.

BALANCE OF NEW CAR WARRANTY.

—$AVE—
$AVE — $AVE — $AVE

'72 MAZDA R100 with the fantastic rotary engine. Radio, yellow with black interior.
SAVE — $2495
Balance of new car warranty

'72 TOYOTA sports coupe, radio, 3000 miles $2295

'72 KARMANN GHIA, under 1,000 miles. Save hundreds. $3195

'71 MAZDA 1200 coupe GT model with tach and radio $1895

'71 TOYOTA 1200 sedan. dandy economical transportation. $1795

'70 MAZDA 1800 pickup, radio, step bumper $1995

'69 MAZDA 1200 GT, sports coupe $1645

'69 AUSTIN Mini 1000, blue with white top $1195

'69 DODGE Dart G.T. V-8, automatic, power steering, power brakes, bucket seats, console, an exceptional one owner car $2495

'68 GMC PICKUP. Never used commercially $2195

'68 PONTIAC Parisienne 2 plus 2 hardtop, yellow with vinyl top, power steering and brakes — a real beauty. Bucket seats, automatic, console shift $2295

'67 VOLKSWAGEN Fastback sedan, good economical transportation $1295

'67 MUSTANG sports coupe, V-8, automatic, power steering and brakes $2095

'66 ACADIAN 2-door hardtop, automatic, radio. Finished in Arctic white with contrasting red interior. ONLY $1395

'66 CHEVROLET Fleetside pickup, V-8, automatic, radio $1395

'65 ACADIAN Beaumont sedan, V-8, automatic, radio $1245

'64 MORRIS sedan automatic $745

'63 AUSTIN A-60 sedan, radio, new transmission, Gov't tested March '73 $595

'63 VOLKSWAGEN 1500 $795

'63 CHEVROLET Bel Air, automatic $695

'62 VOLVO 544 sports sedan exceptional. $595

'61 VOLKSWAGEN $545

'58 VOLVO 544 sedan. Only $245

SPECIALS

'66 FURY III convertible. V-8, automatic, power steering and brakes, radio, tape deck $995

'69 MAZDA 1200 GT sedan Tu-tone finish, $1295

'65 MUSTANG, V-8, automatic fireball orange - Only $1095

Open 'til 9 p.m.

—HORWOOD MAZDA—
385-1451
Johnson and Blanshard

—2 LOCATIONS—
Johnson and Blanshard
and Pandora Ave.
(Across from Hydro)

BEAUTIFUL
1967 Pontiac Parisienne convertible, 283 automatic, V-8, power steering, radio, new tires, government tested, $1650 or offers. 478-3173.

1947 BUICK, 8 CYLINDER ROADMASTER, good running order, good tires, new battery. Past last inspection. What offers? For details 592-7860.

1965 BARRACUDA, RADIO, console, automatic, air conditioner, excellent condition, 1 owner. $1,600. 382-1078.

1965 PONTIAC CONVERTIBLE. Power brakes, power steering, needs some body work. $600 cash. Phone 6-7 p.m., 385-4066.

1969 DODGE SUPER BEE 383 mkgnum, 4-speed, headers, dual point ignition etc. Best offer. Must sell. 479-7984.

1970 CHRYSLER NEW YORKER, p.s., p.b., p.w., air conditioning, sleeper seat, 26,000 original miles. $4650. 383-0897.

1971 METEOR RIDEAU 500 STATION wagon, little damage. $2,600. 592-3540.

1966 MUSTANG HARDTOP, 289 standard, 38,200 miles, $1195, good condition. 656-4086 after 5 p.m.

## 151 FOREIGN IMPORT AND SPORTS CARS

1965 TURBO CHARGED CORVAIR-CORSA, 200 HP. compl. overhauled, fully equipped for rally racing, many extra accessories. Bargain priced for fast sale. WAGON TRAIN, 2524 Douglas. 386-3291

1970 FIAT 850. IMMACULATE condition. Radial tires. $1600 or ?? 478-7348.

1966 TRIUMPH TR4
Phone 382-1727.

## 150 CARS FOR SALE

METRO

TOYOTA

LTD.

FRESH TRADES

1972 NOVA AUTOMATIC, 4,000 MILES

1971 TOYOTA CROWN SEDAN, AUTOMATIC TRANSMISSION FULLY EQUIPPED.

1971 DATSUN 1600 P.U., LOW MILEAGE

1971 VALIANT SCAMP HARDTOP

1971 COUGAR HARDTOP

1971 CORTINA G.T.

1970 CHEVROLET KINGSWOOD WAGON

1970 TOYOTA COROLLA AUTOMATIC

1970 FORD RANCH WAGON

1970 TOYOTA CORONA 4-SPEED

1970 TOYOTA CORONA AUTOMATIC

1970 PONTIAC 10-PASSENGER WAGON

1970 PONTIAC HARDTOP

1970 MUSTANG BOSS 302

1970 DATSUN 1600 PICKUP

1970 BUICK SPORTS WAGON

1970 PONTIAC 2-DOOR HARDTOP, V-8, AUTOMATIC TRANSMISSION. FULLY POWERED.

1969 ENVOY SEDAN

1969 DATSUN 510

1969 ENVOY AUTOMATIC

1969 DATSUN 510 WAGON

1969 FIREBIRD CONVERTIBLE

1969 ENVOY EPIC, AUTOMATIC TRANSMISSION.

1969 CAMARO Z28, 11,000 MILES.

1969 DATSUN STATION WAGON FULLY EQUIPPED.

1969 CUTLASS SUPREME CONVERTIBLE. V-8, AUTOMATIC TRANSMISSION, ALL OPTIONS.

1968 ACADIAN 2-DOOR COUPE, V-8, 4-SPEED.

1968 DODGE CORONET HARDTOP

1968 CHARGER

1968 MUSTANG HARDTOP

1968 MUSTANG HARDTOP

1968 CORTINA AUTOMATIC.

1968 COUGAR HARDTOP

1968 CAMARO SS HARDTOP

1967 ROVER TC

1967 BUICK SKYLARK CONVERTIBLE. FULLY EQUIPPED.

1967 COUGAR XR7. FACTORY 4-SPEED.

1967 ACADIAN WAGON, V-8, AUTOMATIC TRANSMISSION.

1967 PONTIAC PARISIENNE 4-DOOR HARDTOP, V-8, AUTOMATIC TRANSMISSION, LOW MILEAGE.

1966 MALIBU CONVERTIBLE, V-8, AUTOMATIC TRANSMISSION. FULLY POWERED.

1964 VOLKSWAGEN BUS.

1964 FORD 2-DOOR HARDTOP, V-8, AUTOMATIC TRANSMISSION.

1964 VALIANT HARDTOP

All above units fully reconditioned and government safety inspected for your protection.

Remember at METRO all reasonable offers will be accepted.

Cash — Trade — Terms

100% Finance
Available

METRO TOYOTA LTD.
624 Finalyson
386-3516 — 386-3517

'68 MUSTANG. NEW MOTOR, clutch and tires. Can be seen at Clair Downey Service Station on Airport Rd. Tested till May '73. Best offer. 656-7952.

1963 PONTIAC PARISIENNE, automatic, power steering, in new condition, driven by the owner $575. 384-6820.

1965 PONTIAC PARISIENNE convertible, immaculate condition. Asking $1,200. Phone 382-2272, after 5 p.m.

'60 RAMBLER, GOOD BODY, paint, tires, runs well, needs clutch. $75, or nearest reasonable offer. 479-3174.

RARE 1954 VOLKSWAGEN, 1500 cc. motor with extractor, Chev wheel adapters, radio. Reliable. $450. 477-2022.

1960 LARGE STATION WAGON, nice condition, tested, roof rack, side curtains, $350. 388-6369.

ASSUME PAYMENTS OF $37 ON '67 Cortina G.T., 4-speed. Cash payout $812. 385-5443.

1964 COMET CALIENTE 4 DOOR sedan, tested, new tires, radio, bargain $475. 382-8670.

1960 BUICK 9 SEATER STATION wagon, radio, tested, new tires, radio, bargain $300. 382-8670.

## 150 CARS FOR SALE

1970 JAGUAR E TYPE 2 PLUS 2, only 21,000 miles, condition immaculate. Asking $5795. Trades and terms considered. Cadboro Bay Service, 477-2182.

1954 STUDEBAKER LOWBOY, new V-8 motor, automatic transmission, mags, easy bars. Offers. Must be seen to appreciate. 383-6933 or 383-9497.

BEAUTIFUL 1965 MERCEDES sedan, low mileage. Work orders available. Deserves good home. $1750. 386-6681 days, 384-6580 eves. for appointment.

SACRIFICE. PURCHASING A home, must sell 1971 Fiat 124 sport coupe, only 8,700 miles, still on warranty, radio. Cost new $2,600, asking $2,995. 383-3158 after 5:30.

"AMPHICAT" — THE GO ANYwhere all terrain vehicle. 2 seater, 4 wheel drive. Excellent condition. Sacrifice at under half the replacement cost. 658-8730.

BEAUTIFUL 1965 MERCEDES sedan, low mileage. Work orders available. Deserves good home. Call 386-6681 days, 384-6580 eves. for appointment.

1965 ROVER 2000. DISC BRAKES, new radio, red leather upholstery. Many extras. Leaving country, must sell. $1,895. 656-2246.

'69 MGB RADIALS, ROLL BAR, luggage rack, 27,000 miles, good condition. $2895. After 6. 383-5402.

ROTARY ENGINE MAZDA, 1970. Some options. Top condition. $1,995. 598-4565.

CORVETTE, '63, FASTBACK, silver, 4-speed, immaculate. Phone after 6:30, 385-2119.

'70 FIAT SPYDER 124. Excellent shape. Must sell. Getting married. 386-2329.

1964 VOLVO P1800S SPORTS, radio, tested, overdrive, good tires. $1030. Bargain. 382-8670.

'59 MGA. EXCELLENT RUNNING order, new paint job. 2,000 miles on rebuilt engine. 598-3284.

DUNE BUGGY, METAL FLAKE blue, chromes, soft top, 45 H.P., tested. $725. 652-3535.

1969 MGB GT, LADY DRIVEN, perfect condition. 13,300 miles, $2,450. 598-1428.

1962 TR4. REBUILT MOTOR, transmission and front end. Must sell. $850. 382-1922 or 385-5311.

1971 LOTUS ELAN PLUS 2. Excellent condition. $4,800. 388-6841 after 6.

IMMACULATE 1971 FIAT 850 Spyder $2,600. 386-3649.

WANTED: T.V.R. CASH DEAL. 386-1936 or 383-5824, Ken.

## 154 TRUCKS AND BUSES

ENSIGN
CHRYSLER-PLYMOUTH
DOWNTOWN
YATES at COOK

FARGO
TRUCK CENTRE

59 AUSTIN GYPSY 4-wheel drive.
SALE PRICE $795
No down payment
$36 for 30 months

68 FORD ½-ton 4-wheel drive, radio.
SALE PRICE $2795
No down payment
$102 for 36 months

69 FORD ½-ton 4-wheel drive.
SALE PRICE $3195
No down payment
$115 for 36 months

71 DODGE D100 ½-ton pickup custom cab, radio.
SALE PRICE $2795
No down payment
$102 for 36 months

ENSIGN
CHRYSLER-PLYMOUTH
YATES at COOK
OPEN WEEKDAYS
TILL 9 P.M.

1967 G.M.C. Suburban, 4-speed, V-8 $2195

1967 FORD Econoline Super van $1495

1966 INTERNATIONAL ½-ton pickup $1495

1971 FORD ¾-ton V-8, automatic transmission, power steering, brakes, radio, step bumper, canopy top.
COST NEW $3509
NOW $2995

1969 FORD ¾-ton "Crewcab," V-8, automatic transmission, power steering, brakes $2995

1968 EL CAMINO, 396, V-8, automatic transmission power steering, brakes, radio $2495

CORNELL CHEV-OLDS.
385-5777 'til 9 p.m.

## 151 FOREIGN IMPORT AND SPORTS CARS

LEAVING COUNTRY. MUST sell 1961 Bedford Van, tested, fully tuned. Reliable. $375 or offer. 382-7946.

1966 CHEVROLET ½-TON PICKup truck. Low mileage, equipped for camper. 479-3120.

'56 FORD SCHOOL BUS, '55 Merc motor, converted. $1,500 or offers. 652-3172.

1963 ½-TON DODGE SLANT 6, 3-speed, long box, tested, good condition. $600 or offers. 658-5885.

## 154 TRUCKS AND BUSES

"TRUCKTOWN"
Everything in Trucks
on Bay St. below Gov't St. (ex Moore-Whittington Lumber Yard)

TANDEMS

46 G.M.C. Dump on air, 409 motor, 34,000 rears, A-1 rubber, 10-yard box. Ready to work $3995
47 Ford V-8 tandem short log truck, rebuilt motor. Columbia bunks. Only $995

"2 and 3 TONS"

45 G.M.C. moving van. Excellent motor and tires. Ideal city truck. Only $1495
63 International Loadstar 1800 Flatdeck, 345 motor, good rubber. Plated. Only $1895
63 Mercury single axle dump, 3 yard Carter box. Good rubber. Only $1695
63 G.M.C. 3-ton flatdeck, 3-speed axle, hoist, good rubber. Only $1395
61 G.M.C. 3-ton flatdeck, V-8 motor, good workhorse. Only $995

EX SCHOOL BUSES

65 Chevy, 32 passenger, very clean, good motor. Only $1295
64 Chev 32 passenger, rebuilt motor, very clean. Only $1095

"1-TONS"

69 Chev 1-ton flatdeck, baby duals. Runs good. Only $995
58 Chev 1-ton flat deck. Hoist, duals, gardener special. Only $495
57 International 1-ton flatdeck. Baby duals, ex farm truck. Only $395
62 International 1-ton crew cab pickup. V-8, 4-speed. Only $995
46 Chev 1½-ton cab and chassis. V-8, 4-speed, good motor. Only $1095

62 International Travelall $295
65 Chev ½-ton P.U. $295
63 Chev. Corvair Van $295

TRUCKTOWN — 386-1711
3825 Bridge St. at Bay

NATIONAL
CHRYSLER-DODGE

"The Island's Dodge Truck Centre"

1972
DODGE "POWER WAGON"
4-wheel drive, fully equipped for rugged service

LIST PRICE $5561
SAVE $1000
NOW ONLY $4561

No down payment on approved credit

CALL Marshall Murray
NATIONAL

CHRYSLER — DODGE
DODGE TRUCKS
384-8174 819 Yates

EMPRESS PONTIAC
BUICK
G.M.C.

Camper and recreational truck show, Saturday, June 3rd. Displaying our full line of GMC Trucks.

WE RUN
A VERY SIMPLE
BUSINESS

WE SELL TRUCKS
Drop in and see us
Free refreshments
2867 Douglas and Topaz

72 INT. De luxe ½-ton Pickup, V-345, PS., PB., Radio, Carpets. DEMO $3961
YOU SAVE $ 800

71 INT. 4-wd., 6-man pickup, V-8, like new $4750
69 FORD "250" CAMPER Special, complete with CAMPER, every option available. Excellent unit $4495
69 VAUXHALL "Victor" station wagon $1795
67 I.H. 4-wd. PANEL, V-8 $1895
67 CHEV. ½-ton PANEL, V-8 $1495
66 I.H. 4-wd. TRAVELALL, V-8 $1695
65 INT. 3-ton with steel deck $2295
64 CHEV 2½-ton with FLAT DECK $1450

INTERNATIONAL HARVESTER
517 Herald St., 388-5504

IMMEDIATE DELIVERY
'72 Mazda 1800 Pickups

DEALER FOR
OKANAGAN CAMPERS

HORWOOD MAZDA
610 JOHNSON 385-1451

1966 Ford 750 single axle, flat deck dump.
1966 Ford ¾ Ton pickup, V-8, 4-speed.
1966 Chev ½ Ton pickup, V-8 automatic.

George Eng Truck Sales
940 Hillside 385-3054

SURPLUS EQUIPMENT
I.H.C. R190 Tandem Dump $2900
I.H.C. VF190 Tandem Dump $2900
I.H.C. F1800 Tandem Dump $5900
I.H.C. R190 c.w. 7-yd. Concrete Mixer $3500
658-5235 773 Cordova Bay Rd., Victoria

1971 DODGE TRADESMAN 300 window van, 1 ton, 318 cubic V-8, automatic, power steering, insulated and panelled for camping. Electrician's shelves. Extras. 7,000 miles, cost $5,200. $4,000 or offers. 652-9403.

1965 JEEP WAGONEER with Ramsey winch and free wheeling hubs only 41,000 miles, top rubber very clean and is a 4-wheel drive $1500
VICTORIA JEEP
HILLSIDE at ROCK BAY

IN STOCK: SPECIAL ONE ONLY, BRAND NEW 1972 JEEP PICKUP, 360, V-8, automatic, power steering, power brakes, the tough 4-wheel drive. $4895
REG MIDGLEY'S AMERICAN MOTORS, 736 Cloverdale, 385-8756.

1970 CHEV., ½-TON PICKUP, V-8 motor, custom cab., 750x16 tires. Heavy duty. 2-tone red and white. Custom radio. Mirrors. Priced at only $2495
Colwood Motors, 478-1824
1836 Island Highway

1968 DODGE ½-TON PICKUP, 318 V-8 automatic. Radio. Excellent condition. 2 to choose from. $1995.
NATIONAL MOTORS. 384-8174.

'69 RANGER F100, 360 V-8, auto., limited slip, gauges, AM radio, stereo, heavy duty springs, rear step bumper, two 700x15 snow tires. 41,000 miles. $2,600. 4324 Dieppe Rd. 479-2790.

'46-'47 FORD WRECKER, 1-TON mechanical winch. Sound condition. Best offer over $500, after inspection. Can be seen at John Heaton Ltd., 939 Pandora.

MUST SELL 1959 GMC ½-TON Panel, V-8 hydramatic, good condition. Tested till December 1972. Best offer takes. 478-1070.

FOR SALE: A 1955 CHEV PICKup. Has '57 V-8 motor, with camper shell, $600. Will sell truck separately. 4022 Martha Cres.

'59 CHEV HD HALF-TON, LONG box, new paint, excellent condition, recently tested. 478-2721.

FOR SALE OR TRADE FOR small car, 1960 Mercury ½-ton, 292 motor, radio, tested. 478-4494.

1965 CHEV ½-TON, POSITRACTION, new tires, trans, etc. $1000. 592-0289.

1970 FORD, 360 V-8, 4 SPEED, custom, radio, 16" new tires, 4039 Carey Rd.

'46 WILLYS STATION WAGON. Phone 386-2526 all day Sunday.

'56 DODGE ½-TON, RUNS GOOD, $195. 478-2721.

1964 IHC TRAVEL-ALL
386-7940

1968 FORD V-8, 390, ¾-TON, long box. 383-5018.

1956 DODGE PICKUP, $275. 1479 Lang. 383-5236.

1956 CHEV ½-TON PANEL, NOT tested, $50. 382-7504.

'63 DODGE ¾-TON, $500
656-8068

## 154 TRUCKS AND BUSES

1953 FARGO TRUCK, ½-TON, good running condition, 1950 Chev., fully licensed. 1000 Yates for parts or could be fixed up. 3750 E. Saanich Road. 656-1923.

1969 CHEV ½-TON, V-8, 4-SPEED transmission, heavy duty equipped. $2450. Take older truck or camper in trade or cash. 478-4138.

BRAND NEW DATSUN 4-TON pickup, fully equipped, $2535.
McCALLUM MOTORS LTD.
1101 YATES ST. 384-6168

1960 THAMES FORD WINDOW van, 8,000 miles on rebuilt motor, new paint, ideal for camper, $475 or offers. 642-3472.

70 FORD ½-TON RANGER CAMPER Special, V-8, automatic. 386-6430.

'68 RANGER ½-TON PICK UP, 390 standard, overdrive, new paint, $1600. 478-6108.

1957 FARGO ½ TON PICKUP, automatic. 477-1943 before 10 a.m. or late evening.

'49 RANCHERO AND '48 FORD pickup. Will take trades. 743-2914, Cobble Hill.

NEARLY NEW LANDROVER, low mileage, excellent condition. $3900. 383-7377.

1967 ½-TON MERCURY, V-8, 4-speed, heavy duty. Ideal camper truck. 384-9684.

OLDER CHEV 1 TON TRUCK, 2 horse box on steel flat deck. Excellent condition. $595. 479-7197.

'61 INTERNATIONAL ¾ ONE ton. Only 53,000 original miles $600 firm. 656-4642.

1957 VOLKSWAGEN VAN, LOOKS and runs well. $300 for fast sale. 384-9684.

'71 TOYOTA COROLLA, A-1 CONdition. $1700. 477-3201 after 5 p.m.

LATE 1969 FORD RANCHERO, 390, immaculate. 384-4096.

'62 VOLKSWAGEN VAN. GOOD shape, clean. 386-8394 after 6 p.m.

'66 CHEV PICKUP, V-8, 4-SPEED, long box, 386-7977.

1955 CHEV ½-TON, $375. 1600 Fairfield Road.

1946 VOLKSWAGEN CREW CAB, white, $2,100. 477-4813.

1971 CHEV. ½-TON PICKUP, 4-wheel drive. 479-5296.

1957 CHEV PANEL, GOOD RUNning order, $175 or offers. 386-4184.

1957 I.H.C. TRUCK, COMPLETE with insulated box. Phone 385-3461.

'57 CHEV ½-TON, FLAT DECK, $190. 479-1337.

## 158 TIRES

RADIAL TIRE
SPECIAL

165 SR. 13
Blackwall all-tubeless
NOW $29.95 EXCHANGE

D & D TIRE LTD.
1620 Blanshard St. 382-7283

MICKEY THOMPSON DRAG racing slicks, only used twice, 900-950. Best offer. 384-1222.

4 TIRES, 15x825.
479-5405

WANTED: 8X17.5 TRUCK TIRES.
477-3224

## 160 PARTS, ACCESSORIES

COMPETITION WEST
VICTORIA'S DISCOUNT SPEED SHOP is now bringing you bigger and better deals in high performance and rac. automotive parts. Right now a promotional program lets us sell Cragar Headers complete and ready to go at a fantastic $89.95. Only the first 20 sets will be sold at this price. Be one of the first and make sure you get in on this. Check our other discount prices from 10-25% off U.S. list.

COMPETITION WEST
6-10 weekdays, 12-6 Sat. 382-2234

OUR NEW LOCATION
2130 Blanshard Street
Your Carry "Heart" is the
BATTERY
For a Strong,
Sure Start Every
Time GET an "ACME"
LOWEST PRICES IN TOWN
Delivered and Installed
FRANCIS BATTERY and
TIRES LTD.
Retreading Specialists

THE BUG SHOP
1314 Quadra St.
383-2414
Completely rebuilt 1600 cc Volkswagen engine for bug or bus. Single port heads, 12 volt system, fully guaranteed, $375. exchange, $450. outright.

FOR FAST SERVICE ON RINGS, BEARINGS, GASKETS, exchange brake shoes, drum turning, pin fitting, valve seat machining.
CORDS PISTON RINGS
At 834 Johnson St. 383-0011

WRECKING '57 ZODIAC AND '56 Zephyr. Clutches and transmissions excellent. Electrical parts and numerous other goodies; all going cheaply. Phone Geoff 592-4118.

NEW FORD STEP-UP BUMPER, car radio for Chev. models, 2 speakers, 3 '61 Plymouth wheels 14" fits Toyota and Studie, 14" Chev, chrome wheel discs. 383-5903.

FOR SALE: 1957 CHEV., V-8, bored, racing pistons and cam, fuel injection heads with 202 valves, high rise, Mallory dual point. Offers. Will sell whole or parts. 386-6180.

FOUR KEYSTONE CHROMIES on near new F70-14, also four B.F.G. GR70-14. Best offer. Will take 10-speed as part payment. Phone before 11 a.m. or after 9:30 p.m. 383-3256.

BODYMAN'S SPECIAL. '67 CHEV Impala, 327, 4 barrel, body damage on driver's side. All parts included in price. Will sell whole or parts. $700. 478-4961.

FOUR FORD MAGS AND TIRES; two Hurst comp plus shifter; small block Chev headers; 456 gears 12 volt Chev 66 and up. 477-2389 between 5-7. Ask for Ed.

RADIATOR REPAIRS, FAST TOP quality repairs at Maurice's Auto Body, 427 Bels St., Phone 384-3121. Located behind the Burnside Pay and Save Gas Station.

WANTED — WINDSHIELD FOR 1960 Hillman Minx. Measures 48 13/16" x 19 13/16" inside chrome. Call after 5 p.m. 479-3959.

FOR SALE: FLAT DECK, 12'X7' for one ton truck, oak constructed, steel reinforced, 2" fir decking, $220 Quadra or phone 479-4267.

NO. 5 SUPER STOCK, RACE ready. Trailer, tires, parts. Currently 3rd in points. 426C) and 4-speed. 478-7195, 6 p.m.

'65 STUDEBAKER V-8 AND REbuilt transmission, $150 cash. Bruce, No. 4 - 1386 Hillside.

283, 350 CHEV HEADERS, $90. Aluminum bellhousing, $10. 477-1482.

BODY PARTS FOR '63 CHEV; plus other parts. No motor or transmission. 385-8088.

FOUR VW TO CHEVY ADAPtors, $30. One portable car radio, $15. 477-1786 after 5.

1961 CORVAIR MONZA, HAS radio. For parts or sell whole. $50. 384-5628.

'59 CHEVY 283, BORED 292", many extras, plus 4-speed. 384-0294 after 6 p.m.

'69 FORD ENGINE AND AUTOmatic transmission, 390 cu. in., 37,000 miles. 598-3671.

WANTED: PARTS, OWNER AND repair manuals for '56 Packard Clipper. 478-7010.

FOUR 7.75X15 FIRESTONE TIRES on Ford rims. 652-3515.

12-VOLT PUSH-BUTTON RADIO, fits most cars, $25. 479-6291.

'63 PONTIAC 283 MOTOR, TOP condition. 656-1648.

WRECKING 1959-61 CONSUL FOR parts. 383-0569.

WANTED: TRANSMISSION '61 Prefect. 382-8428.

## 162 AUTO REPAIRS, SERVICE AND TOWING

RADIATOR REPAIRS
Immediate Service
All Work Guaranteed
Pick Up and Delivery
Open Saturdays 9-1
Superior Auto Body Shop
384-3589

TRANSWILL AUTOMATIC TRANSmission specialists, 384-3851. Rebuilt auto transmissions from $69.95. Tune-ups from $11.95.

SCRAP CARS HAULED, REASONable rates. 478-6212.

## 166 CARS AND TRUCKS WANTED

WANTED
$ $ $ for cash $ $ $ ~
TOP
DOLLARS FOR
"SPORTS CARS"
FOREIGN CARS—COMPACTS
"TRUCKS"
LOW MILEAGE
DOMESTIC CARS
FULL CASH OR CASH
FOR EQUITY.
DE PAPE MOTORS
384-8035
OR DRIVE TO 647 YATES ST.

—WANTED—
Late model import and domestic cars. Top prices for your clean used units. Trade up or down. Call Ted or Chris, Douglas Volkswagen Ltd., 388-5466.

Good, Clean
CARS AND TRUCKS
WANTED
Cash in 5 Minutes
— PLIMLEY —
1010 Yates St.

McCALLUM MOTORS will pay top dollar for any make or model car or light duty truck—call today. I pays to take a look at Yates and Cook.
McCALLUM MOTORS LTD.,
386-6168.

INSTANT CASH FOR
Sports Cars and Imports
BRIAN HOLLEY MOTORS
3319 Douglas — 384-1161

CASH OR CONSIGN
AT ART'S CAR SALES

INSTANT CASH FOR YOUR good used car. Ask for Dennis at National Motors. 384-8174.

SPOT CASH FOR ENGLISH OR American cars. Haldin Motors, 384-4713.

WANTED: TVR, CASH DEAL. 388-1830 or 383-8824, Ken.

WALK-IN VAN FOR CASH. DUNcan 746-4095, G. F. Dochtermann.

## 168 CAMPERS, TRAILERS AND MOTOR HOMES

USED TRAILER SPECIALS
AT COASTLINE

WE HAVE A USED UNIT IN STOCK TO SUIT YOUR FAMILY'S REQUIREMENTS.

1968 VANGUARD 8' truck camper. Heater, excellent condition. Reduced from $1195
SALE PRICE $1050

1967—18' GLENELLE. Very clean, sleeps 6.
ONLY $1395

1965 — 13' HOLIDAY, sleeps 4, excellent condition.
TO CLEAR $1195

1968 TRAVELAIR 17', fully equipped.
ONLY $2495

1966 APACHE Tent Trailer. SOLD.

1970 CAVEMAN — SOLD.

1965 — 16' TRAVELAIRE. SOLD.

1971 16' SCAMPER. LIKE NEW. Toilet model with fridge and heater.
A REAL BUY AT $2695

1969 17' TRAVELAIRE — SOLD.

1970 23' SCAMPER. Separate bedroom. Wall-to-wall carpet and all the extras. IT'S REALLY PRICED TO SELL at $4295

1968 17' TRAVELAIRE — SOLD.

1970 SHASTA 22', Shower, hot water, etc. Immaculate condition. This will make a lovely unit for some lucky family.
REDUCED TO CLEAR $3995

1971 17' SOUTH PARK, loaded, premium condition.
ASKING PRICE $2895

1 only new 1971 TAVELAIRE 19 foot, shower model.
Regular price $4195
REDUCED TO ONLY $3695

1 only new 1971 NOMAD 23 foot tandem — with tub, forced air furnace. A de-luxe unit in every respect.
Sold new for $5495
SALE PRICE $4495
SAVE $1000
at the sale price.

1971 NOMAD 19½' tandem. Fully equipped with shower, etc. Like new in every respect.
Sold new for $4295
SALE PRICE only $3695
It's a real buy for someone

Drop in today and discover why more people are shopping COASTLINE when buying a new travel trailer. We have a tremendous selection of new units in stock now with a wide range of floor plans and models at very competitive prices. Choose your new travel trailer from one of these famous makes.

TRAVELAIRE
KUSTOM KOACH
NOMAD
PROWLER
TRILLIUM

WE'VE GOT A NEW TRAILER TO FIT YOUR FAMILY'S NEEDS AT A PRICE YOU CAN AFFORD TO PAY.

COASTLINE TRAILER
CENTRE
642 Burnside 388-6021

## 168 CAMPERS, TRAILERS AND MOTOR HOMES

EMPRESS PONTIAC
BUICK
GMC

See our camper and motor home show Saturday, June 3rd featuring:
—SECURITY Campers
—CORDA LANE Campers
—AQUARIUS motor homes
—NORTH STAR motor homes
—CURTIS Mini homes
All at Vancouver Island's most complete recreational vehicle dealer.

WE RUN
A VERY SIMPLE
BUSINESS

WE SELL CAMPERS
AND MOTOR HOMES
Drop in and See Us
FREE REFRESHMENTS
2867 Douglas at Topaz

—VICTORIA'S—
—EXCLUSIVE DEALER—
For
—VANGUARD
COUNTRY CRUISER
—BOISE CASCADE
MINI-LINER
—BOISE CASCADE
HI-LINER
"TOPS IN THEIR FIELD"

CORNELL CHEV-OLDS
385-8777 3050 Douglas
"YOUR MOTOR HOME
— CENTRE" —

LAYTON
SEAGULL
SPRITE

'63 17' PYRAMID trailer, sleeps six, icebox, 3-burner stove and toilet $1595

'72 19' PROWLER. Fully self-contained $4195

— PARTS —
—RIDE-RITE truck, air springs $97.95

—POW-R-TRAP, 12 volt to 115 volt $32.95

—Battery condition meter $7.95

DIV. OF DOMINION MOTORS
1812 Douglas 385-5012

We're moving so
all our
CORDA LANE
CAMPERS
are priced
to clear.
Buy now and
SAVE
at
CORDA LANE
894 Goldstream 478-5417

1970 GMC 350 V-8, FULL POWER, automatic, camper special, only 24,000 miles. One 1969 Okanagan camper, sleeps 4. One long wide box. Security canopy, complete with boat rack and rollers. To view call 382-6522 anytime.

CUSTOM BUILT 14-FT. TRAILER. Less than year old. Complete with 75 lb. icebox, 3 burner propane stove, chemical toilet, heavy duty equalizer hitch. Immaculate throughout. Only $1695. Phone 383-3130 after 5.

DOGWOOD TRAILER SALES
PARTS—PROPANE
RENTALS
RANDELL TRAILERS AND
CAMPERS. 478-6841
Highway 1 and Millstream Rd.

9½-FT. VANGUARD CAMPER, fibreglass top, propane fridge, toilet, oven, furnace, vanity, jacks, A-1 condition, $1,700 or nearest offer. 477-3165.

ARISTOCRAT TRAILER, 21', fully equipped, furnace, gas stove, fridge, separate flush toilet and shower, sleeps 6, asking $2850. 384-5307.

CAMPER VAN, 1971 GMC VAN Bura automatic. Fully equipped with 3 way fridge, gas stove, bunks, radio, etc. 7500 miles, only $5200. 743-2686.

MORRIS
TRAILERS AND CAMPERS
2936 Douglas at Burnside, 385-2333
HOLIDAIRE TRAILERS
and Roamer Campers
NOW IN STOCK

TRAVELEZE TRAILER, 16', Propane 4-burner stove, furnace, lamp, 3-piece bathroom, air conditioned. Extras. On view at Wells O'Weary Park. Phone 642-5465, after 6. 642-3484.

1961 FARGO ½-TON TRUCK, heavy duty, springs, shocks and tires. 8' cab over camper, very clean unit, quick sale, $750. 384-2589 after 5.

CONVERT TO UTILITY OR tent trailer. Tortion arm suspension, sleeps 2 comfortably, ideal for compact cars, $175. Tom Bratter, 385-1481.

CAVALIER TENT TRAILER, good condition, spare wheel and mattresses. $250. 1910 San Rafael Crescent after 6 p.m.

1968 14' SCAMPER TRAILER. Propane fridge, furnace and 3 burner stove. Also awnings. $1600. 477-5260.

9½' CUSTOM MADE CAMPER, 3-way fridge, oven, chemical toilet, vanity, intercom, triple lighting, jacks, $1,950 or offers. 479-3335.

17' DE LUXE SCAMPER TRAILER, 3-piece bathroom, combination fridge, sleeps 6, excellent condition. Must sell. 478-4010.

NEW FACTORY-MADE HIGHWAY utility trailer, c/w lights, $275. VIC. LAWNMOWER HOSPITAL 834 Johnson, 386-6338

1966 TRAVELAIRE TRAILER, good condition, stove, oven, toilet, propane fridge and heater, sleeps five, $1,950. Call 592-9227 after 5.

21-FT. ARISTOCRAT DE LUXE 1970 camper, toilet, shower. Sleeps 6. 598-2449.

12' TRAILER FOR RENT OR sale. Sleeps 2 adults, 2 children. $30 per week. 386-6218.

MUST SELL, 9½' VANGUARD camper, excellent condition, $1,650. Furnace. 477-4191.

18' GOLDEN FALCON, SLEEPS 6, propane appliances, toilet. Spotless. 479-2177.

1969 ECONOLINE, CAMPER equipped. Ready to go. $2,895. To see, phone 384-6759.

EMPRESS 24' MOTOR HOME, Immaculate condition. Phone 746-4921 Duncan.

DE LUXE HARDTOP TENT trailer, stove, sink, $1500. 3825 Jennifer Road, 477-6204.

8' CUSTOM ALUMINUM CAB over camper, front dinette, range, icebox, sink, $800. 652-9299.

1970 24' MOTOR HOME, 8,000 miles, new $16,000. Asking $12,500. 477-1698.

NEW CHIPMUNK CANOPY FOR sale. Windows all round, cargo doors, fits 4½ ton truck. 658-5420.

GOOD SOFT-TOP TENT TRAILer, mattress, propane stove, tank. 385-2804.

TENT TRAILER, SLEEPS 6, mattress, table, shelves $200. 477-1744.

1971 8' CAB-OVER CAMPER, Excellent condition. $1,200. 611 Rosebridge. 479-2041.

17' SELF-CONTAINED GOLDEN Falcon, $1800. 592-1092.

TENT TRAILER. $325.
478-2503.

CHASSIS MOUNTED CAMPER, open to offers. 478-1173.

LOW BOY CAMPER FOR SALE, fully equipped. $800. 478-6195.

## 168 CAMPERS, TRAILERS AND MOTOR HOMES

IT'S A FACT
We're convinced with SCAMPERS, TERRYS, SOUTH PARKS, BOLERS, STARCRAFT and SPORTSCRAFT we have finest lineup of recreational vehicles on Vancouver Island

IT'S A FACT
You'll receive a liberal allowance for your present unit when trading it on a new R.V.

IT'S A FACT
We don't exaggerate when we state that every sale is backed up by service from OUR OWN Service Dept because we guarantee customer satisfaction.

IT'S A FACT
Our prices on new or used trailers, campers or tent trailers are fair and reasonable.

EXAMPLES

72 2100 SCAMPER motor home. A fully self-contained, luxurious unit in every way. And, it has lots of power, only $12,895. Must be seen to be appreciated.
72 SOUTH PARK 19', fully self-contained, was $4495. Now $4095.
72 SOUTH PARK 16', toilet model, was $2995, now $2795.
71 ARISTOCRAT camper, like new, $2695.
69 TRAVELAIRE, 19', immaculate, $3495.

PURVIS FLACK
TRAILER SALES LTD.
1915 QUADRA, ACROSS
FROM THE CURLING RINK

Phone 388-9188
Service Dept. 382-4611
OPEN SUNDAYS, Noon-5:30 p.m.

S. J. PEDEN LTD.
YOUR
VANGUARD DEALER
GOING ON VACATION?

Enjoy this vacation and many to come in a new Vanguard camper, trailer or Country Cruiser. Campers start as low as $1300, trailers start at $1810. We have a large stock ready for immediate delivery. See them today.

USED CAMPER
SPECIALS

8'3" VANGUARD $1335
8'3" VANGUARD $1395
71 SECURITY $1795
8'6" VANGUARD $1325
8 LOW BOY $450
CANOPY $275

BUILD YOUR OWN
Camper, trailer, and van conversion parts, supplies and accessories, large stock at reasonable prices.

S. J. PEDEN LTD.
Open till 9 p.m. Thurs. and Fri.
2855 Quesnel St. 386-3464

NEW
PARKLANE hardtop tent trailer—sleeps 4. Comes in basic and fully self-contained models from
ONLY $979

LIMITED
PACKAGE PRICE

1972 VOLKSWAGEN and PARKLANE trailer.
SEPARATE COST $3304
PACKAGE DEAL $2995

SPEEDWAY VOLKSWAGEN
PORSCHE
Both sides of Yates
385-2415

RENTALS!!

TRUCK and CAMPERS
from
$75.00 per week plus 8c mile.
386-6666

PETER POLLEN FORD

FENNELL'S
TRAILER SUPPLIES
Parts — Propane — Repairs
GALAXIE CAMPERS
SPORTSMAN CANOPIES
9 a.m.-8 p.m., Mon.-Thurs.
Open 7 days a week
6459 Pat Bay Hwy. 652-2511

SMALL TRUCK CAMPERS
"Timberland Traveller"
The Camper for
IMPORT TRUCKS

Locally manufactured with full range of styles, colours and equipment. Total C.S.A. Display Units at 2430 Millstream. 478-2397.

DELUXE HARDTOP TENT trailer— waterproof vinyl sides. Sleeps 8. Double table and benches, foam mattresses, cupboards, shelves, sink, propane stove and heater, propane-electric fridge. Fully wired, boat racks, spare tire. 4154 Carey Rd., 479-5514.

1971 COMPLETELY SELF CONtained trailer, 23', and kitchen, black glass wall oven, furnace, with thermostat and under floor heat, frost-free fridge, freezer, bathtub, 3 clothes closets, 12-volt flourescent lights, water heater, 40 gallon holding tank, 60 gallon water tank. $5,200. 478-0635.

SUPER MARKET
Over 30 models of tent trailers on view. Special $50 allowance for Island residents when purchased at Imperial Camping Village, 1070 Cambie Road, Richmond. See the Fabulous Cabana Motor Home. We'll be in Sidney soon.

CANADIAN MOTOR HOMES
Dodge Empress — Fort Emperor
18'—27' from $6,725
New and used travel units.
JACKSON'S GOLDSTREAM
ESTATES
974 Goldstream Ave, (1A) 478-5812
"Experienced motor homers"

21' KENTSKILL, SHOWER, flush toilet, hand basin, electric hot water and fridge, gas 4-burner and oven stove and heater. Water pressure tank, 2 propane tanks. Price $2,800. Phone 384-2469.

McCALLUM MOTORS LTD.
Buccaneer campers for Datsun, Toyota, and Mazda trucks. Priced from only $1,195. It pays to look at Yates and Cook. McCALLUM MOTORS LTD., 386-6168.

NOTICE TO ALL CAMPER OWNERS: OAK BAY TEXACO stocks tire mounts and bumpers, auxiliary gas tanks, at 1990 Oak Bay Ave., 598-3411.

WINNEBAGOS FROM 18' TO 28', 11 MODELS to choose from.
VICTORIA MOTOR HOME
SALES LTD.
2936 Douglas 385-2332

12' TRAILER, LIGHT WEIGHT, propane stove, icebox, sleeps three, good condition, $650 or offer. 479-7434

AL'S BOX TRAILERS
Custom built trailers at a very reasonable price.
383-8233 214 Dundas

AIRSTREAM 26' — 1968 DELUXE air conditioned. Terrific shape and appointments. Weekdays — only 658-5697.

1971 BOLER TRAVEL TRAILER, spare tire, side mirrors, heater, and several extras inside. Perfect condition. $1800. 388-4562.

12' ALUMINUM HOUSE TRAILer, propane stove, lights and ice box, sleeps 3, very good condition. $550. 385-4889.

WANTED: TO RENT VOLKswagen bus, or similar van, August, 4 weeks. 385-6809.

17' CITATION 1971, TOILET, GAS-electric fridge, oven, heater. Extras. 383-3919.

8' CAVEMAN CAMPER, furnace, jacks, ice box, oven. Best offer. 478-6192.

NEW 2-TONE CANOPY, 8' LONG, windows and light. 478-6132.

## 168 CAMPERS, TRAILERS AND MOTOR HOMES

CAMPER ADD-A-ROOM CABANA, complete with zippered sides and floor, fits 8 or 9 ft. camper. Sleeps 2. 478-4790.

1971 20' TRAVELAIRE TRAILER on tandems, fully self contained, sleeps 6. Excellent condition. 592-2768.

OKANAGAN CAMPER, BUBBLE top model suitable for import pickups. Horwood Mazda, 385-1451.

PETE'S TENT AND AWNING
8' by 10' trailer awning with spring loaded poles $99. 383-5958.

'68 VISCOUNT 10'1, PROPANE fridge and oven sleeps 4. $1,450. 382-0717.

TENT TRAILERS FOR RENT. Reserve now — $25 week, or $5 day. 478-3879.

14' HARDTOP ALUMINUM TENT trailer, good condition. $700. 479-1871.

1970 11' CAMPER FULLY equipped, $3450. Call 537-2943 or 537-2280.

TRAILER STEEL FRAME, MINI Minor wheel assembly, suitable for boat or utility. $50. 382-1330.

TRAILER AWNING, 18X12, spring loaded. Blue and white striped. $95. 382-6447.

HOLIDAYS ON WHEELS
14'—trailer, sleeps 5, tows easily. $895 or offer. 592-7062.

BEDFORD FACTORY CAMPER, sleeps 4, propane stove, sink, cupboards. $850. Call 385-2189 after 5.

8 FT. SECURITY OVERHEAD camper. Sleeps 4. Complete with jacks, $900. 746-6504.

FOR RENT, HARDTOP TENT trailer, $30 a week. 382-8654.

8' VANGUARD CAMPER, FIBREglass top, $1,300. 656-3833.

## 169 MOBILE HOMES AND PARKS

TRIANGLE
HOMES LTD.

LEADER
Always "better by design." 12x62' Leader. Formed counter tops and quality electric appliances make your Leader kitchen a dream to work and plan in. Separate dining room for spacious family living. Cordova Pecan panelling accents the living room which features gold shag carpet, floor length drapes and sheers. Pre-finished aluminum siding for carefree exterior maintenance.

GENERAL
A beautifully kept 1968 General, 12x55 with Jack and Jill bdrms. This immaculate home has a front end living room with built-in bookshelves. Propane range, two-door fridge, twin stainless steel sinks. All new furniture throughout.

All our homes are Canadian built and have total certification.

2435 Trans-Canada Hwy.
478-1774

Open 7 days a week for customer convenience

GLENKEY
MOBILE HOMES
WEEKEND SPECIAL

—12x60 — 2-bedroom — separate dining room, marble vanity bath — wall-to-wall carpet in living room — de luxe draperies — bay window master bedroom — de luxe 2-door refrigerator and de luxe stove.
1 ONLY $7650

—PARK MANOR — 2-bedroom plus utility room. Wall-to-wall shag in living room and master bedroom — Crestwood cabinets — choice of early American, Mediterranean or modern furniture and decor.
Regular $11,450
SPECIAL $ 9,995

GLENKEY MOBILE HOMES
2745 DOUGLAS at Market St.
"Your key to better living"
385-2491 478-2815

BOB'S TRAILERS

PLEASE NOTE — in spite of what experts (?) say, ARISTOCRAT of California has all the safety requirements of total C.S.A., plus many more features.

New stock of LoLiners, campers.

See the new model 16 LoLiner with shower.

Dressed up for display — MARLETTE PARKWOOD FOUR SEASONS

SPACES for all our HOMES

EAZLIFT HITCHES installed anytime.

386-3623 478-4979

WAGON TRAIN
ESTATES LTD.
2524 Douglas St., 386-3291

Embassy, Diplomat, Ambassador, Chancellor, Maralex, Squire, Fine Homes on Display.

New Arrival: 12x66 Ambassador, the finest single wide Mobile Home we ever had, many de-luxe features. See it now, it won't stay for long.

Ask for our used "Specials"
OPEN HOUSE at our park: "Hidden Valley": 2500 Florence Lake Road, Sat., Sundays 1-5 pm. Forty more spaces available soon.

GOLDSTREAM
MOBILE HOMES
LTD.
COMMODORE — ATCO HOMES
MODULINE
2885 Trans-Canada Hwy.
478-1751
Open Mon.-Fri. 9-9
Sat. 9-5, Sun. 1-5

IN PARKSVILLE, VANCOUVER Island, on well treed lot, one block from beach. 1970 Statesman, 12x52, new condition, fully furnished, porch, skirting, storage shed. $7,800. In adult section, Parksville Trailer Park, Space 13. Phone 248-6309.

12X62 ESTA VILLA, 2-BEDROOM, wall-to-wall, double glass with lovely view, skirted verandah, back porch and carport. Also 10x47 Marlette with 12x14 cabana. Both set up in Thetis Lake Trailer Park. 478-3845 or 478-4995.

TRI-WAY MOBILE HOME PARK have 3 spaces, permanent or semi-permanent, suitable for small mobile homes or self-contained travel trailers. Adults only. For further information phone 478-1041, 384-6791. Tote-em Trailer Sales.

10X56 SAFEWAY MOBILE HOME. 3 bedrooms, fully furnished, including wall-to-wall carpeting, washer and dryer, and fire alarm system. 8x32 ft. addition and sunporch. Large landscaped lot in family court. 478-2902.

GREAT LAKES MOBILE HOME, size 22'x44', excellent condition, includes washer, dryer and gas stove. All set up at Goldstream Villa ready to move in. Adults only. $13,500. Bentley, 386-2693.

GLENDALE DE LUXE 12X66, 3 bedroom, excellent condition, 3½ years old. $9500. No. 7 Sunny Shores Resort. 642-3046.

$7,500
Unfurnished 12'x57' Page mobile home, lived in 9 months, electric stove, frost-free fridge. 478-5612.

MUST SACRIFICE 1970 FOUR Seasons 12x64, 3-bedroom, 1½ baths, adult park. Best offer. 478-2391.

MUST SELL —TERRIFIC BUY. 12x57 unfurnished Page, 9 months old. Set up Shirlmee Park. 478-5612.

WELLS O' WEARY TRAILER Lodge, waterfront, 9 miles west of Sooke on West Coast Rd., 385-3674, 642-5465.

1971, 2 BEDROOMS, 12X44, UTILIsed, shed. Furnished or unfurnished $10,500 or try offer. Adult park. 478-7641.

8X35 TRAILER, GOOD CONDItion. Adult park. $3,000 or nearest offer. 478-7565.

12X60, 3 BEDROOMS, PARTIALly furnished. Children — pets. $10,900. 478-5760 evenings.

12X60 TUXEDO MANOR, GOLDstream Villa Park, 2 bedrooms, $11,500. 478-5760.

LARGE 1-BEDROOM, 12' WIDE, lots of carpet, for sale or rent. 478-7152.

## 169 MOBILE HOMES AND PARKS

OPEN HOUSE
Sat. and Sun. 1-5 p.m.
No. 1 Goldstream Villa, take highway No. 1 north, turn left at Sooke Lake Road and follow the sign.

This 12'x64' unfurnished mobile home features colored appliances plus wall oven, colonial styling, veranda and tool shed. Located on large spacious landscaped lot in Goldstream Villa. Selling complete by owner. $8,500. 478-4205.

(P.S. No charge for fresh air, peace and happiness!)

TOTE-EM
TRAILER SALES
12x68 ROLLOHOME 3 bedroom with front dining room completely set up on a fully landscaped lot at Tri-Way Mobile Home Park.
PRICE $12,800
TO VIEW: PHONE
478-1041 or 384-8791

12X55 GENERAL DELUXE 2 OR 3-bedroom on nice country park. 478-2838.

12' x 44' TWO BEDROOM Duchess, furnished. Phone 478-7484.

## 178 SUMMER RESORTS

ENGLISH HORSEMANSHIP SUMmer Camp for girls, dressage, cross-country jumping, miles of forest bridle paths. Write Rancho Alegria, Denman Island, B.C.

WANTED: CABIN OR HOUSE ON Shawnigan Lake for the last week of July. Will pay up to $200. 382-4597 or 592-6982.

OLDER CHEV 1 TON TRUCK, 2 horse box on steel flat deck. Excellent condition. $595. 479-7197.

FOR INFORMATION REGARDing a new two horse tandem trailer at $1695 phone 479-7198.

FURNISHED CABIN ON BEACH. Protection Island, $30 per week. 746-7930.

Cabin site in beautiful Chilcotin wilderness. Big game hunting. 1332 Vimy, 383-2390.

MODERN 2-BEDROOM COTtage, Mill Bay waterfront, $80 weekly. 383-4983.

FOR RENT: FURNISHED SHAWnigan Lake

# VACATION GUIDE

## PLAN TODAY FOR A FUN FILLED ISLAND PARADISE VACATION

HOLBERG
WINTER HARBOUR
PORT HARDY
COAL HARBOUR
ZEBALLOS
PORT ALICE
PORT McNEILL
ENGLEWOOD
TELEGRAPH COVE
KYUQUOT SOUND
KELSEY BAY
SAYWARD
ZEBELLOS
ESPERANZA INLET
TAHSIS
ROCK BAY
NOOTKA ISLAND
CAMPBELL LAKE
FRIENDLY COVE
NOOTKA SOUND
GOLD RIVER
CAMPBELL RIVER
BUTTLE LAKE
ESTEVAN POINT
STRATHCONA PARK
FORBIDDEN PLATEAU
OYSTER RIVER
SARATOGA BEACH
MIRACLE BEACH
MERVILLE
COURTENAY
KYE BAY
COMOX
ROYSTON
CLAYOQUOT SOUND
CUMBERLAND
UNION BAY
DENMAN Is.
FANNY BAY
HORNBY Is.
CLAYOQUOT
TOFINO
GREAT CENTRAL LAKE
BOWSER
QUALICUM BAY
LONG BEACH
SPROAT LAKE
QUALICUM BEACH
PARKSVILLE
PORT ALBERNI
CAMERON LAKE
UCLUELET
TOFINO
BARKLEY SOUND
COOLE
NANOOSE BAY
NORTHWEST BAY
LANTZVILLE
BAMFIELD
NANAIMO
TO VANCOUVER
GABRIOLA Is.
CEDAR
COWICHAN LAKE
YOUBOU
YELLOW POINT
LADYSMITH
CHEMAINUS
HONEYMOON BAY
MESACHIE LAKE
LAKE COWICHAN
GALIANO Is.
SALT SPRING Is.
DUNCAN
PORT RENFREW
COWICHAN BAY
SHAWNIGAN LAKE
MILL BAY
SIDNEY
SWARTZ BAY
TO VANCOUVER
TO VANCOUVER
TO VANCOUVER

## 200 APARTMENTS TO RENT UNFURNISHED

"NOW RENTING"
CARRIAGE HOUSE
1020 BURDETT ST.

Lovely new building, walking distance to town. Guaranteed no rent increase for two years. Featuring:
—wall-to-wall shag carpeting.
—balconies.
—free parking.
—coloured appliances
—2-door fridges.
—therapy pool and sauna bath.

ONE-BEDROOM, from $140
TWO-BEDROOM, from $175

Resident Manager, 384-4365

BROWN BROS.
ON BLANSHARD
385-8771 anytime!

"Where tenants are people not numbers on doors."

BRIERWOOD MANOR
465 Niagara Street

FIRST IN SPACE
NEW, NOW RENTING

This new quality-built building has some of the most spacious suites in the city, featuring all modern conveniences at reasonable rates.

Sorry, bachelors and 2-bedrooms are all rented.

FOR LIMITED TIME ONLY SPECIAL RATES ON 1-BEDROOM APARTMENTS.

Resident Manager 386-6355

MONTREAL TRUST
384-2111 1057 Fort Street
For viewing and transportation

"Where tenants are people, not numbers on doors"
HARRISON HOUSE
1417 Harrison St.

Modern new block on quiet street between Pandora and Yates for convenient transportation services.
1 BEDROOM $130
2 BEDROOMS $165
Resident Manager 385-2305

GLENWOOD APTS.
206 Oswego Street

Quiet area near sea, park and city centre in modern well maintained block.
2 BEDROOM $145
Resident Manager 383-6509

PACIFIC SHORES
2181 Haultain

Spacious 1 or 2-bedroom suite. Quiet location near bus, shops and Jubilee Hospital.
$120 - $139
Res. Manager 592-3350

MONTREAL TRUST
386-2111 1057 Fort street
For viewing and transportation

BOWKER MANOR
2233 Bowker Ave.

1-bedroom suite avail. immed. at $140 in this nice quiet, modern building.

and
VILLAGE MANOR
2056 Oak Bay Ave.

One only bach. suite at $120, avail. immed. and 2-bedroom suites from $180 avail. now in this building situated close to all stores and transportation.

BROWN BROS.
ON BLANSHARD
385-8771 Anytime!

COMPARE OUR RENT FOR REAL APARTMENT VALUE

High location; large suites; carpets, drapes, free parking, cablevision; excellent shopping; bus stop at door.

BACHELOR SUITE $115
1-BEDROOM SUITES FROM $130
OAKVIEW MANOR 3420 QUADRA
Phone 383-9393 OR Rental Agents:
P. R. BROWN and SONS
762 Fort Street 385-3435

WELLINGTON MANOR
1670 FORT ST.

Excellent location, close to stores and transportation. Hardwood floors in all suites. Modern conveniences. Resident manager.

1-BEDROOM FROM $120
2-BEDROOM FROM $155

BROWN BROS.
AGENCIES LTD.
385-8771 Anytime

OAK BAY-WILLOWS
LISCOMBE MANOR
2544 DUNLEVY

Large 1-bedroom, ground floor suite. Conveniently located for shopping in Estevan Ave. shopping centre. On bus line and within walking distance of Willows Beach. Concrete construction for soundproofing and fire safety. Rents $130.50 per month. Adults only. Sorry, no pets. Monarch Holdings Ltd., 592-0711.

DOVER HOUSE
1138 YATES STREET

Large 1 and 2-bedroom suites available in this new Block. Shag carpets, sauna facilities. Walking distance to town. 1-Bdrm suites from $129; 2-Bdrm suites from $176. Contact the resident-manager at 384-6895 or call Rental Agents: P. R. BROWN and SONS LTD.
762 Fort Street 384-3435

QUADRA VILLA
QUADRA AT TOPAZ
1 and 2
CHILDREN WELCOME

Sundeck, patio, drapes, cablevision, laundry and parking.
2 bedrooms — $149
3 bedrooms — $169
Resident Manager, Ste. 2854
382-0722

OLYMPIC VIEW
1160 ESQUIMALT RD.

New building. Ideal location. All modern facilities and lovely large suites. Available:
1-bedroom suite $130
Bachelor suite $110
One 2-bedroom suite, $180
Resident Manager, 384-9121

BY JUBILEE HOSPITAL
$99.50 — BRIGHT EXTRA LARGE, WELL DESIGNED BACHELOR SUITE $112 — 1 BEDROOM SUITE WALL-TO-WALL CARPETS, FREE WASHER-DRYER, CABLEVISION.
PHONE 592-7734
PEMBERTON, HOLMES LTD.

ON THE OCEAN
VICTORIA'S QUIETEST BLOCK
LARGE PATIOS
CHOICE SUITES
DUNSMUIR HOUSE
"Off Esquimalt Rd."
831 Dunsmuir Rd. 386-4943

UNIVERSITY GARDEN HOMES
2 and 3-bedroom townhouses, 1½ bathrooms, family room opening on spacious lawn. Sundeck and inner court. Parking, heat and hot water. Cablevision and drapes, appliances included. No pets. $210 and $165 per month. 386-6235.

VILLA SAN GIOVANNI
NOW RENTING

New 1-bedroom suites $120 including cablevision, parking, water, colored appliances, wall-to-wall and drapes. Hillside and Quadra area. 383-1746 or 382-1017.

ROYAL LANCER APTS.

Adjacent to Shelbourne Shopping Plaza, controlled entrance, and elevator. 1 bedroom, $123. 2 bedroom, $150. Phone 477-6752

RENOVATED OLDER HOME, upstairs suite, 1 bedroom, large living room, bath and kitchen. Private entrance. $110 a month, with heat. After 6, 656-3881.

BACHELOR SUITE, SELF-CONTAINED, stove, fridge, all utilities, 5 minutes walk to downtown, 1 block from Crystal Pool, $80. 384-9079.

$100, 1 BEDROOM, MODERN, heat, hot water, range, fridge, 877 Old Esquimalt Road. Adults. 384-5459.

590, FAIRFIELD, BACHELOR suite. 383-1015 after 5 p.m.

## 200 APARTMENTS TO RENT UNFURNISHED

P. R. BROWN RENTALS
"The People to See—P.R.B."

1-BEDROOM SUITES

$105—Seaview Towers, 450 Dallas Road. Also bachelor suite 4th floor $95. Judy Ph. 383-7930.

$105—3871 Irma St. Ph. 477-3543.

$115—Sunridge Apts., 1944 Balmoral Rd. Ph. 383-5535.

$115—Grant Heights Apts., 1965 Grant St. Ph. 384-4635.

$115—Rosewood Apts., 3550 Guardr St. Ph. 386-4886.

$115—Mountain View Apts., 614 Esquimalt Rd., 1 child welcome. Ph. 385-0435.

$116—Central Manor, 1230 Fort St. small, modern block; close to city centre. Ph. 382-7505.

$124—Senator Apts., 1765 Oak Bay Ave. On bus line. Ph. 385-4801.

$128—Carolwood Apts., 1381 Pandora Ave. W-W carpet, controlled entrance, top floor, on bus line. Ph. 383-1498.

$128—Oakview Manor, 3420 Quadra St. w-w; 3 mins to supermarket; on bus line. Also bachelor suite, $115. Ph. 383-9393.

$129—Dover House, 1138 Yates St. Short shag w-w carpet; controlled entrance. Ph. 384-6895.

$129—Cherry Blossom Court, 310 St. James St. New block; w-w; close to shopping, sea and on bus line. Ph. 383-4546.

$129—Villa Royale, 964 Heywood Ave. Also studio suite $110. Ph. 383-9382.

$130—Royal Lynnwood Apts., 1310 Hillside Ave. Also bachelor suite $107. W-W. On bus line. Ph. 385-8454.

$160—Burdett Manor, 1065 Burdett Ave. Furnished all inclusive. Ph. 386-3638.

$130—1539 Monterey Ave. Large; 2-Bdrm. Ph. 598-4743.

$138—Royal Inglewood Apts., 2100 Richmond Ave. Ph. 388-5246.

$150—Carolwood Apts., 1381 Pandora Ave. Ph. 382-1498.

$160—Royal Lynnwood Apts., 1310 Hillside Ave. Top floor front. Ph. 385-8454.

$147—Cherry Blossom Court, 310 St. James St. Ph. 382-4546.

$171—Dover House, 1138 Yates St. Ph. 384-6895.

$175—Villa Royale Apts., 964 Heywood Ave. Ph. 383-9382.

P. R. BROWN and SONS
762 Fort St. 385-3435

CHALET APTS.
1465 Fort St.
Bach. $110, 1-BR $115-$124
Central—Off Street
384-3858

CARNABY TERRACE
1320 Belcher Ave.
1 BR $134
Quiet
385-5959

SIR WINSTON CHURCHILL
850 Quadra St.
1 BR $125, June 15
Hospital—City Views
383-0447

VALENCIA
660 Niagara
Studio $115, 1-BR $134-$139
384-6998

CASA MARIA
1601 Jubilee
Bach $104, 1-BR $130
383-1427

MOUNT EDWARDS
1002 Vancouver St.
Rm. $40, Bach. $95
1-BR $115, 2-BR $130
Walk To Town
384-1369

CRANLEIGH HOUSE
2184 Cadboro Bay Rd.
1-BR $134, July 1
Quiet
592-9711

D. F. HANLEY AGENCIES LTD.
385-7761

AVAILABLE NOW

Esquimalt, close in, ground floor, 2½ rm. apt. (2 bdrms.) includes heat, hot water, cablevision hookup, elec. fridge and range, washing facilities (no objection to 1 infant). Call 382-4312 or resident Manager, 382-6848.
Dickie Agencies Ltd.

WESTCHESTER APARTMENTS
1407 FORT STREET

1-bedroom suite available immediately. $105. Call Mr. Kelly, 386-3075.

KER AND STEPHENSON LTD.
385-9411

CARRINGTON MANOR
1122 McKenzie Street

Spacious 2-bedroom, 1-bedroom and bachelor suite, with real fireplaces and large balconies; brand new, close to Beacon Hill Park, sea, stores and bus. For viewing phone manager at 383-9561 or 388-4661, 383-5009.

VANCOUVER VILLA
710 Vancouver St. 386-6461

1-Bedroom $130

Quiet apartment in desirable Fairfield location. Close to park, sea, bus and city centre.
G. and O Holdings, 388-7331

ROCKLAND ARMS
1030 LINDEN AVENUE

Large 1-bedroom suite, quiet block, fourth floor, Olympic view from double balcony walking distance downtown, mature tenants only. No pets. Resident owner.

LARGE LIVING ROOM-dinette, kitchen, bathroom, in modern block, near Queen Victoria Hospital. Cablevision, laundry room, 2 bedrooms, $140. 1 bedroom, $120. Furnished, $140. Adults. 386-2385.

HERITAGE HOUSE
920 RITHET

4 suites left ranging from $115 to $155. Good locations to town, schools and bus transportation. 383-1967 or 477-8366.

COLUMBIA APTS. 850 ADMIRALS, 3 bedrooms, July 1, $175 includes electric heating, hot water, hydro, cablevision, etc. 382-5811 or 386-7651.

OAKLAND MANOR
Hillside at Cedar Hill Road
Wall-to-wall, cablevision, balcony
De luxe 1-bdrm suites, from $125
Adults, Ph. 383-4806 or 384-0266

BUNGALOW COURT, 1-BEDroom, large living room, private entrances, cablevision, heat, $125. Adults. Available now. 419 Cook Street. 383-0953.

MODERN 1-BEDROOM LARGE sitting and dining area, store and fridge, free laundry, cablevision, $107.50, no children, 384-5473.

FAIRFIELD, 2-BEDROOM UPPER suite, available July 1st. $140. 385-0968.

AVAILABLE IMMEDIATELY 1-bedroom suite, $120. Suite 1—2460 Quadra between 6:30-8:30 p.m.

## 201 APARTMENTS TO RENT FURNISHED

MAY WE HELP YOU?

Why not make use of our detailed knowledge to find the apartment you really want? We will gladly drive you to see a wide selection of furnished or unfurnished apartments in any
District of Your Choice

No Fee to Tenant

Sterling Rental Agency
356 Kresge Bldg.
1104 Douglas St. at Fort
383-7171
Open 9 a.m.-9 p.m.
Including Saturday

BEACON HILL, FURNISHED 2 bright clean rooms. Lady. $78. 592-9172.

3 ROOM SUITE, $95 MONTH, ladies only. Jubilee Hospital area. 658-8028.

GIRL, 20, TO SHARE 2-BEDroom apartment, near Fort and Linden. 386-6605.

## 201 APARTMENTS TO RENT FURNISHED

ATTRACTIVE SEA VIEW

2-bedroom, fully furnished, off 2-bedroom and den, large living room, dining room, modern kitchen and laundry facilities. Mature couple only — no pets or children. $115 per month.

MONTREAL TRUST
386-2111 1057 Fort St.
For viewing and transportation

ENJOY WATERFRONT LIVING
LOVELY SANDY BEACH

Reduced Rent. New Furnished Suite with new color TV
Bachelor, 1, 2-BR Suites
Bayshore Court — 912 Selkirk Ave.
385-6011, 386-0517, 383-7658
Abace Property Management Ltd.

128 CROFT ST.

$167 P.M. Nicely furnished two-bedroom suite. Near Parliament Buildings, sea and shops. Phone Res. Manager, 382-8096.

A. BERNARD and CO. LTD.
655 Fort St. 384-9335

— THE ROYAL SCOT —
425 QUEBEC ST.—PH. 385-3543

New apartment building with fully furnished suites. Color TV, linens, dishes, indoor pool, whirlpool, sauna, laundry, games room and underground parking.
P. R. BROWN and SONS LTD.

BUYING A HOME? 'HOLIDAYing? Studying? Appraising our fair city? Rent this lovely 1-bedroom suite by the sea while you do your own thing. Everything you need, suitable 2 adults, possibly 3. Available June 1-November 1. 385-3847 after 5.

FURNISHED BACHELOR SUITE in quiet Maplewood area, 1 year old, light and cablevision included. Ready for immediate occupancy. Young working woman preferred. $125 per month. 386-1613 or 386-1515.

JUNE 1ST. ATTRACTIVE BACHelor suite, fully furnished for responsible working man. $100, utilities included. Near Gorge Hospital. 477-4991 or 388-5060 after 6 p.m.

ROCKLAND AREA, ROOMY well-furnished bachelor accommodation, private entrance and bath, suit business person. $105, all utilities included, after 6, 386-0301.

FURNISHED BACHELOR SUITE in modern block near Legislative Buildings. All utilities included. 385-3277 afternoons, evenings.

1 BEDROOM, RESPONSIBLE tenants, close to Fort Street. $300 including utilities. From June 20 till August 31. 384-7917.

MODERN STUDIO TYPE UNIT, everything supplied. Close in, covered parking. Michelangelo, 1158 Yates. 383-8197 or 386-2812.

2 BEDROOMS, SELF-CONtained, automatic heat, hot water, cablevision, only $140. 507 Simcoe Street. 383-5823.

FURNISHED ONE-BEDROOM apartment, panoramic view. Older couple; for July and August. 386-7395.

PRE-SUMMER WEEKLY RATES. Children and pets welcome. Crown and Anchor Motel, 1660 Island Hwy. 478-3333.

CLOSE IN, 3-ROOM SUITE, bath, gas range, fridge, light and heat. $125. Adults. 243 Kingston. Visit 2 to 6.

3 ROOM SUITE SELF-CONTAINed, $110. Fort St. Elderly couple preferred. 477-9853.

MODERN BACHELOR SUITE, Fairfield location near to sea, shopping and bus. 385-1658.

UPSTAIRS SUITE, SUITABLE for elderly couple. Utility bills covered. 385-2743.

JAMES BAY, LARGE 2-ROOM suite, electricity and water included, $85. 386-9309.

COOK-BAY, BACHELOR APARTment, $75 a month ladies only. 383-1840.

UPPER 3-ROOM SUITE WITH bath. Middle-aged or elderly quiet people. 382-1639.

MOUNT TOLMIE, NEW, BASEment suite, July 1st, $90. Evenings, 392-7090.

$130, IMMEDIATE, ONE-bedroom, central, warm large block, adults. 479-8936.

NEAR NADEN, $99.50 LOVELY 1-bedroom suite, heat and hot water included. 479-2684.

BACHELOR SUITE, CENTRAL, $75. Middle-aged people only. See manager suite 6—1046 View.

BURNSIDE, 2-BEDROOM APARTment, main floor, married couple preferred. $115. 386-6936.

NON-SMOKER. NEAR SEA AND Beacon Hill Park. Utilities included, $125. 1 bedroom. 383-6385.

WILL SUB-LET FURNISHED suite, July 1 - September 1. 385-7347.

MODERN 1 BEDROOM APARTment $120. Close in, carport. 598-2625, 384-3841.

FURNISHED BEDSITTING room. Shower, near town. $21.50 per week. 383-6593.

BACHELOR SUITE, BEDSITTING room and kitchen, Fairfield, Phone 384-1848.

FAIRFIELD, CONVERSION, view, fireplace, quiet, mature, single, references. $120. 384-2660.

FURNISHED 1-BEDROOM SUITE, July 1, near Naden and dockyard. $135. 386-9228.

JAMES BAY, 2-ROOM SUITE. Working person, $80. Phone 385-1080.

SELF-CONTAINED BACHELOR suite, 1040 St. Charles. 385-8075.

3 ROOM SUITE, UTILITIES, $80. Adults. 384-9676.

1-BEDROOM FURNISHED apartment, $115 a month. 383-5310.

ATTRACTIVE SUITE, ALL SUPplied. Quiet adults. 382-9337.

3-ROOM SUITE, MAIN FLOOR, Belmont, $90. 477-3653.

NICE BRIGHT 1-BEDROOM, $100, including utilities. 479-2236.

MODERN 1-BEDROOM SUITES in town, $120, $130. 385-8270.

## 202 APARTMENT FURNITURE TO RENT

Three Rooms from
$30 per month
STANDARD FURNITURE
382-5111
Immediate Delivery

RENT OR RENT TO OWN
Individual rooms or room groups, TVs and stereos, 24 hr. phone service
385-2425
MAIS FURNITURE
1621 COOK

RENT A WASHER-SPINNER or Perla Dryer from
BUTLER BROTHERS
1720 Douglas 385-3832
(ACROSS FROM THE BAY)

## 203 APARTMENTS WANTED

HAVE YOU A FURNISHED suite near University for summer rental? Write Gary Gunderson, Box 341, Lake Cowichan.

RETIRED COUPLE REQUIRES furnished apartment, 1 or 2-bedroom. Victoria, Oak Bay, Gordon Head. 477-8141.

## 206 DUPLEXES TO RENT

SHELBOURNE
UNIVERSITY AREA

1-Bedroom upper, modernly renovated, on large ½ acre lot with double garage plus extra parking. Ideal for responsible couple who enjoy freedom of space, quiet tenancy and garden. Over 800 sq. ft. all utilities paid — fridge and stove optional. $140, available immediately. Quadra Realty Ltd., call Tom Brolter, 385-1431 or res. 386-0116.

FOUR BEDROOMS
$195 Per Month

Nearly new on quiet street in ESQUIMALT. Colored appliances, cablevision, W-W carpet, full basement. Close to schools, shops and bus.

Bayshore Realty Ltd.
912 Fort St.
Victoria 388-6424

SPACIOUS, TWO-BEDROOM DUplex Oak Bay immediately available, on view from 10 a.m. Saturday, June 3, to 6 p.m., June 4, 1345 Victoria Avenue, $180. Other large three-bedroom unit available July 1.

SEPARATE HEATED 3-ROOM suites, lower $90, upper $80, adults. 382-3422.

## 206 DUPLEXES TO RENT

SIDNEY DUPLEX—$165

Large modern 2-bedroom, 1½ bath, wall-to-wall carpets, carport, children and pet permitted. Available July 1st. O.K. Rentals. 384-3414.

CHILDREN WELCOME IN THIS spacious up-and-down unit, 3 large bedrooms, family sized kitchen and liv. rm. Convenient location. Heat light included $165 P.M. Marlin Agencies Ltd., 598-4264.

OFF JACKLIN RD. LANGFORD, modern, spacious 2 big bedrooms, large kitchen and living room, fenced yard, private playground, fridge and stove. 478-2369 or 478-2225.

MODERN, SPACIOUS, 3-BEDroom, Lansdowne area, $160. Also, comfortable 2-bedroom, $145. Stoves, fridges included. 598-4060 evenings.

MODERN 2-BEDROOM, SIDE BY side, stove, fridge, wall-to-wall carpet, 822 Springfield St. Available May 15. $160. 385-0991 or evenings 477-8923.

ONE-BEDROOM SIDE-BY-SIDE Duplex. Clean, quiet. Heat supplied. Suitable for couple. Available July 1st. Apply 1030 Fairfield Road.

3 BEDROOMS, LARGE LOT, 1½ bathrooms. Available June 1st. $175 — $185 per month. Langford. Phone Rhynhard Developments Ltd. 384-1711, 478-1983.

PANORAMIC SEA VIEWS AND treed seclusion in the shelter of Gonzales Hill. A large upper 2-bedroom suite, many extras, $225. Enquire 598-1406 after 6 p.m.

RICHMOND-LANSDOWNE, 2-BEDroom lower, fireplace, parking, use of washer and dryer, $150 including utilities. 592-9103, after 6.

OAK BAY TRIP-PLEX, GROUND floor, 1½ bedrooms, fridge and stove. July 1, $125. No pets. 592-7654.

HAULTAIN AREA, MODERN 2-bedroom duplex includes heat, water, stove and fridge, $170. 382-0639.

2-BEDROOM DUPLEX, MODERN, spacious, side by side. Rumpus room, fireplace, close in, July 1st. $150. 383-7463.

DE LUXE 3-BEDROOM, 1½ bath, carport, etc. Gordon Head. $179 month, including water. 658-5935, 477-2156.

SIDE BY SIDE 2-BEDROOM, fridge, range and full basement. Victoria West, now available, $140. Adults only. 598-4184.

LOWER DUPLEX, 1 BEDROOM, kitchen, living room, bathroom. Oil stove. Rent $75 per month. Phone 382-5178 between 8:30-5.

ESQUIMALT 2-BEDROOM DUplex, stove, fridge, cablevision, available June 16, $123.50. Royal Trust Co. 388-4311.

NEW 2-BEDROOM APARTMENT, 1 child acceptable. Available immediately. $165. 384-7455. Slegg Bros. Realty.

1742 FORT STREET, 2-BEDROOM duplex, $150. Fridge, stove, heat, water included. Available now. 384-8690.

LARGE LOWER DUPLEX, ALL facilities including heat, overlooking Gorge waters, $150. 384-7267 or 385-3613.

SIDE-BY-SIDE DUPLEX, 2-BEDroom apartment. Large separate garage. $145. July first. 385-1898.

SIDE BY SIDE, 3 YEARS OLD, 3 bedrooms, 3270 Whittier, $165. Available July 1. 385-4754.

FAIRFIELD, 2-BEDROOM, drapes, $170. August 1. 384-3892. (No children.)

2 BEDROOMS, DRAPES, fridge, range, dryer. Gorge waterfront. $175. 479-7366.

OFFICE AND HOME, COMBINAtion business district, 3-bedroom duplex. 382-9346.

1-BEDROOM, FULL BASEMENT. Carport. Topaz Avenue. Adults. $160. 382-4569.

2-BEDROOM, WALL TO WALL carpet, fireplace, $160. 924 Kingsmill Road. 384-1998 or 642-5111.

2-BDRM. LOWER DUPLEX, rent $135, available May 15. Byron Price and Associates Ltd., 385-2458.

UPPER DUPLEX, CLOSE IN, 3-bedroom, $125. 382-9346.

## 210 HOUSES TO RENT UNFURNISHED

$190

3170 ANDERS ROAD

Langford area. New 3-Bedroom home. Living room with fireplace; dining room; sundeck; full basement; car port; hardwood floors. July 15.

$185

3852 CAREY ROAD

2-Bedrms., kitchenette, dining room, living room, fireplace, lounge, washer, dryer, drapes, drive-in garage; extra room in basement; fenced corner lot. Lease available from June 1.
P. R. BROWN and SONS LTD.
762 Fort Street 385-3435

Gordon Head Townhouses
Blair and Larchwood

Perfect for family living, large 2 and 3-bedroom units, spacious living and dining room, wall-to-wall carpeting, includes all appliances. Rumpus room, full basement. Separate courtyard, beautiful playgrounds. Within 3 blocks of all schools and UVic. No lease. $205 and $220. Phone 477-5422.

$195

1979 TAYLOR STREET

3-bdrm. family home with sundeck in desirable area. Excellent condition; full basement; drive-in garage; fenced rear garden.
P. R. BROWN and SONS LTD.
762 Fort Street 385-3435

2-3 BEDROOM HOME
$140 P.M.
AVAILABLE NOW!

Close in. Clean. Easy to maintain. Be the first to phone 383-6836.

LOVELY, 2-BEDROOM HOME, dining room, living room, plus kitchen. Good location. Elderly couple, no children, ½ mile Mayfair Shopping Centre. 383-3055, between noon and 1 p.m.

4-BEDROOM HOME IN DOWNTOWN LOCATION. Children welcome. $175 per month. First month's rent free if tenant assists in redecorating. June 1 occupancy. 1-year lease required. 596-4219.

1238 ESQUIMALT ROAD, — 2 bedrooms, possible 3. No stove; no fridge. Immediate possession $155.
Swinerton, Stewart Clark, Ltd. Rental Agents 385-2481

WILL RENT BEAUTIFULLY REdone 4-bedroom home for $225 a month with option to purchase, within 1-mile circle, immediate occupancy. 383-7786.

AMONG THE OAKS, 2 YEARS old. 3 bedroom, rumpus room, washroom and garage in basement. Adults only. Available July 1st. $200. 383-5674.

EXECUTIVE HOUSE ON BEAcon Hill Park, living and dining rooms with fireplaces, 2-4 bedrooms, 2 bathrooms, garage, adults, $250. 383-6947

THREE BEDROOM HOME, OIL, hot water, and heat, $155 month. Available June first. Located 1843 Fern Street. To view phone 477-5274.

AVAILABLE SEPT. 1, 3-BEDroom, full basement with rumpus room, separate garage. $175. Glen Lake. 478-4547.

3 BEDROOMS, OIL AUTOMATIC, electric stove included, full basement. 1018 Pembroke. $150. 383-1632 9-5.

NEW MOBILE HOME, RENTAL purchase plan: Rent now, buy later. Enquire at WAGON TRAIN 384-3291.

3 BEDROOMS, 2 UP, 1 DOWN, rec. room, fridge and stove, partly furnished, $185. Call Sal. After 1, 384-7029.

OLDER 2 BEDROOMS ON PANdora Ave. Fridge and stove included, available on lease July 1. Family only. $140. 384-6191.

2-BEDROOM HOUSE, NEWLY carpeted, close to town, couples only, children welcome. $140. 479-7536.

3-BEDROOM NEAR JUBILEE hospital, full basement, clean and warm. $175. 477-5057.

HOUSE TO RENT, ESQUIMALT area, 3 bedrooms, call 383-2136, 6-7.

1-BEDROOM DUPLEX, 40 GOVernment St., available July 1st. $125. 384-9792.

AVAILABLE JULY 1ST, 4 BEDrooms, fenced yard, near UVic. 598-1630 after 9 p.m.

## 210 HOUSES TO RENT UNFURNISHED

WATERFRONT HOME, ROBERTS Bay, Sidney. Available June 15, year lease. $225. Responsible adults only. References required. 656-4947.

3-BEDROOM HOUSE, AVAILable July 1st. Cook-Maplewood area. $140. 385-7274.

## 211 HOUSES TO RENT FURNISHED

BEAUTIFULLY FURNISHED 3 bedroom home excluding basement. Ocean view, near University on Arbutus Drive. Available for lease last week in June. References. Phone 477-5614 and leave name. Appointment arranged for weekend only.

FOR JULY AND AUGUST OR part, three to four-bedroom fully furnished home in Rockland area, fenced back garden. Rent to be adjudicated if watering and mowing done. References required. 386-6197 after 5.

COMMENCING JULY 1, FOR 7 to 8-week period, fully furnished, 3-bedroom home in Colwood, close to shopping, bus stop. Terms to be negotiated. References required. 478-3335.

VISITING TEMPORARILY? 6-room, fully furnished, includes colour T.V., for summer months, at $250 a month. Includes all utilities. References. See owner at 740 Newbury Street.

MODERN LARGE FAMILY home, architect designed, wall-to-wall carpets, very secluded. Mt. Tolmie area. Furnished or unfurnished. One year lease starting August 1 at $425 a month. 592-4003.

$200 — SALT SPRING ISLAND 3-bedroom waterfront home. Available now.
PEMBERTON, HOLMES LTD.
384-8126

MODERN 3 BEDROOMS, UTILIties. June 30-Aug. 4, $350, negotiable. 3832 Cedar Hill Cross Road. 477-3977.

FURNISHED COTTAGE, CLOSE to Shawnigan Lake Village. References required. 743-2264.

6 ROOM HOUSE FOR RENT, 1529 Amelia at Cormorant. 386-2069. City Centre.

3238 MILGROVE STREET, 3-BEDroom new home, $200 month. Available now. Apply 4-6 p.m.

FURNISHED HOUSE, JULY AND August. 2 bedrooms. 1602 Kenmore Rd. 477-6557.

## 213 HOUSES WANTED TO RENT

FURNISHED HOUSE WANTED

Gentleman, single, completely furnished home. Ten Mile Point, Cordova Bay, Oak Bay, or Gordon Head. Seaview. Highest references. Up to $300 a month. 477-8594.

LET US RENT YOUR HOUSE
We have clients waiting for two and three-bedroom homes. We offer good management. Careful tenants and reasonable rates.
PEMBERTON HOLMES LTD.
384-8126

RESPONSIBLE PROFESSIONAL man requires unfurnished 2 bedroom house, with basement, work area, quiet street. By July 1. $150 - $160. Mature daughter. No pets. 386-8082 mornings or evenings.

IF YOU CANNOT SELL YOUR home, we have reliable tenants waiting to rent. Phone Mr. Keen, Boorman Investment Co. Ltd., 386-9213.

FOR JULY FIRST, SAANICH, two or three-bedroom, fenced yard, dryer-washer hookup, basement, A-O heat, reasonable rent. 384-6883.

3 OR 4 BEDROOM HOUSE, IN Esquimalt. For July 1. Reasonable rent for responsible tenants. References can be obtained. 477-9280.

RENTALS WANTED
Complete management services by trained and competent personnel.
DON STRIPLING, 384-1341
CANADA PERMANENT TRUST

WANTED TO RENT, JULY 1, 3 or 4-bedroom house, Central Saanich or North Saanich. Reasonable rent for responsible tenants. 479-1990.

WANTED: TWO-BEDROOM home in Shelbourne area to rent with option to buy, immediately. No agents. 658-8488.

WANTED TO RENT FOR MONTH of August, lakefront or beachfront cottage. Suitable for family. Conveniences. 383-9911.

YOUNG COUPLE, NO CHILDREN or pets, needs 2 or 3-bedroom house in Victoria or surrounding area. Rent about $150. 382-6772.

PROFESSIONAL COUPLE WITH excellent references require reasonable priced house for immediate occupancy. 592-9041.

URGENT — HOME FOR FAMily of 5 on Salt Spring Island or other quiet setting. 384-5435.

COTTAGE OR CABIN IN SEclusion location, for young couple, any area. 478-5776.

RESPONSIBLE MARRIED COUple, 2 dogs, seek home in quiet setting. 592-1312.

## 215 HALLS, WAREHOUSES, STORES AND OFFICES TO RENT

NEW STORES AND OFFICES TO BE CONSTRUCTED AT CORNER OF METCHOSIN ST. AND LAGOON RD. FOR OCCUPANCY FALL OF 1972. HEAVY TRAFFIC COUNT LOCATION. EXCELLENT RESIDENTIAL BACKUP. IDEAL FOR BANK, FINANCE CO. BARBER SHOP, REAL ESTATE, ETC. LEASE NOW AT REASONABLE RATES.
JIM BROWNLEE
385-2481 385-3723
SWINTERTON, STEWART CLARK LTD.

OFFICE SPACE
AVAILABLE MAY 1
FORT NEAR COOK

Approx. 1,800 sq. ft. Fully serviced @ $3 per sq. ft. Suitable for Real Estate — Insurance — Accounting, etc. PARKING SPACE AVAILABLE.

MONTREAL TRUST
PROPERTY
MANAGEMENT
1057 Fort St.
386-2111 Loc. 35

ALEXIS BUILDING
895 FORT STREET

Prime office area now available in this centrally located and desirable building. Rent includes — hydro, heat, water and janitorial service. 360 sq. ft., $110 per month.
Contact
P. R. BROWN and SONS LTD.
762 Fort Street 385-3435

SHOPPING CENTRE VACANCY
SHELBOURNE PLAZA
320 sq. ft.

Contact City Savings and Trust, 622E No. 3 Road, Richmond, B.C., 273-6181.

3500 SQ. FT.

Commercial building, heavy industry zone, 18' clearance, 12x14 door, office, washroom, oil heat. 385-5213 or 386-1474.

2,500 SQ. FT. OR MORE IF DEsired, available September, Pat Bay Highway, Sidney area, light industry or warehousing. Victoria Press, Box 443.

900 SQ. FT. MODERN OFFICE space off Douglas. Ample free parking. Reasonable lease. 479-6924.

SMALL, GROUND FLOOR PRIvate office. 1096 North Park. $50, including heat and power. Ettema Realty. 383-7115.

FINE MODERN STORE FOR rent, near Fort St. Junction. Rent $195. 598-3972.

800 SQ. FT. STORE, SUITE OR warehouse. Victoria West. 385-9534.

WAREHOUSES AND OFFICES TO rent, reasonable. 386-6455.

## 215 HALLS, WAREHOUSES, STORES AND OFFICES TO RENT

FORT ROYAL
MEDICAL CENTRE
1990 RICHMOND AVENUE

473 Sq. Ft. of retail space available June 1. Suitable for barber or boutique shop. All information available from Rental Agents:
P. R. BROWN and SONS LIMITED
762 Fort Street 385-3435

STORE FOR RENT, 249 COOK Street. Good shopping area. 384-5666.

1300 SQ. FT. STORE, SUITABLE any type business, ample parking. 479-6571.

## 230 PERSONAL LOANS AND INSURANCE

HOME OWNERS
Need Money Fast!
We are not in business to say 'No'
EXAMPLES

| amount | payments from |
|---|---|
| $2,000 | $23.00 |
| $3,000 | $33.00 |
| $4,000 | $47.00 |
| $5,000 | $59.00 |

15 year ammort. — 5 year term. Call Avis Acceptance, 386-9721 days; or 385-4165 evenings.

## 233 MORTGAGE LOANS AND INSURANCE

EASY MORTGAGE MONEY FROM ASSOCIATES

EASY TO GET. The amount is limited only by the equity you have in your home. If could be $5,000, $10,000, maybe $25,000 or more. And there are never any bonuses or brokerage fees to pay.

EASY TO TAKE. Because you may be eligible for a special rate of interest.

EASY TO PAY BACK. We can spread the loan over many years — which means lower monthly payments. If you need cash, call us about a 1st or 2nd Mortgage Loan. It's easy money!

895 Fort Street 388-5495

17 Cadillac Avenue 385-6725

ASSOCIATES REALTY
CREDIT LIMITED

MORTGAGE FUNDS
AVAILABLE FOR ALL B.C.

FROM 9% (VICTORIA)

UP-ISLAND, LOWER MAINLAND, INTERIOR AND NORTHERN B.C.

HOMES, WATERFRONT PROPERTY
LAND OR DEVELOPMENT PROPERTY

Drop us a line or phone collect. Perhaps we can serve you. Let us have full details of your property so we may give you a quote as to rates, terms, costs, etc., with no obligation on your part.

Cash valuations given on any existing mortgages or agreements without obligation.

COURTESY TO FELLOW BROKERS

Write or phone
Mr. Len Thomas at
DOUGLAS HAWKES LTD.
990 Blanshard St.,
Victoria, B.C.
PHONE 384-7108 (Collect)
(After hours 479-6382 collect)

NO BONUS

NO BONUS
HOME EQUITY
LOANS

Here is your opportunity to borrow the inexpensive way. You may borrow up to 90% of your property value whether your home is paid for or not. No amounts too small or too large. Interviews in the privacy of your own home.

EXAMPLES:

| amount | payments from |
|---|---|
| $2,000 | $23.00 |
| $3,000 | $33.00 |
| $4,000 | $47.00 |
| $5,000 | $59.00 |

15 year ammort. — 5 year term.

FOR FAST COURTEOUS SERVICE CALL ME TODAY MONEY IMMEDIATELY AVAILABLE.

W. A. (Bill) HODGSON
385-4928

24 Hour Service
Byron Price and Associates Ltd.

SECOND MORTGAGE LOANS

One of Canada's leading Second Mortgage Companies will loan you $1,000 to $10,000 or more quickly and confidentially.

Available for home purchase, renovations, debt consolidation, or any worthwhile purpose.

No hidden charges, up to 15 years to repay (or possibly 20 years). prepayment privileges.

(Also shorter term Personal Loans or Home Improvement Loans $300 and up available.)

Phone or Visit
CANADIAN ACCEPTANCE
1083 Fort St.
384-9371

50 Years of Experience

WE PAY
CASH
FOR
MORTGAGES
AND
AGREEMENTS

If you are receiving payments but would like to sell your equity for immediate cash phone 385-5765 (including evenings and weekends).
ERIC CHARMAN
Charman Pacific Realty Ltd.
(Across from Estoff's Parkade)
Lots of money
available for new
mortgages, first or seconds.

MORTGAGES

FIRST
SECOND
THIRD

Increase Your
TAKE HOME PAY
with a debt consolidation loan from us. YOU CAN CUT YOUR MONTHLY PAYMENTS BY UP TO 50%. We also BUY and SELL Mtges. and Agreements For Sale. Fast, Personal Attention. All inquiries confidential. You're under no obligation.
B. J. LEDUC
M. P. Teillier Securities Ltd.
912 Douglas Street
386-1314 386-3975

COMMERCIAL FUNDS
FROM 8½%
RAE INVESTMENTS LTD.
388-7891
evenings
Mr. Green 658-5027
Mr. Stuber 385-3982

PRIVATE AND CONVENTIONAL

1st and 2nd mortgage money available from 8½ per cent. Residential or commercial. David Philps, Mortgage Manager, Shirley Philps' Homefinders — 386-2911

MONEY TO LOAN On mortgages. Quick decisions.

244 REVENUE PROPERTY

FANTASTIC LIVING PLUS $235 P.M.

Legal triplex with LARGE FAMILY ACCOMMODATION Approx. 1800 sq. ft. The living and dining rooms are large with beamed ceilings. Modern, bright kitchen has built in nook and carpeted eating area; 3 good bedrooms and an extra room in the basement. ALL THIS PLUS 2 finished suites with separate entrances and electric meters. The 75x110 ft. lot has a treed park area in the back. A real beauty for the asking price of $39,500 — to view anytime phone Terry Eden 382-2157; 479-1528. Western Homes Ltd.

HOME AND REVENUE NEAR MAYFAIR
555 SUMAS

Live in the spacious 2 bedroom main floor suite which has a nice living room with fireplace and beamed ceiling and rent out the bachelor suite and the other 2 bedroom suite. Your net monthly payments could be only $15.00 per month P.I.T. The building is very sound and has a full very high basement.

$3,000 down could handle
Asking $25,000
GERRY PORTER 386-7521 anytime

Boorman Investment Co. Ltd.
1111 Government St.

REVENUE OR HOME PLUS REVENUE

Well located large family home converted into 4 rentals. Rents now reasonable so present income of $240 per month PLUS owner 3-BR suite, could be increased. Property in real nice condition. Asking $36,900, well worth your consideration. For details call WAYNE SCOTT, 479-6087 or STAN JAMES, 592-3746. Mayfair Realty, 386-2955.

DUPLEX SPECIAL

Solid clean well-built side by side, no-basement electric heated duplex. Each side displays two large bedrooms with ample closet space. Large living room, oak floors, 3-pce. bath. Electric cabinet kitchen with dining area, plus area for washer. Only three short blocks from the Jubilee Hospital. Priced to sell at $29,900.

479-1647 CLIFF STRETCH 592-3969
J. H. Whittome and Co. Ltd.
Royal Oak Branch

FAIRFIELD UP AND DOWN DUPLEX

Two attractive and spacious self-contained suites in best part of Fairfield within walking distance to town. Full cement basement with auto. oil heat and separate 2-car garage. Asking $27,900

John Todd 384-9335, 385-7838 res.

A. Bernard and Co. Ltd.
655 Fort St. 384-9335

29 DE LUXE SUITES
FAIRFIELD — WALKING DISTANCE

Only 2 yrs old. One of the most attractive blocks in this very desirable rental area. Grosses approx. $51,000 — 1st Mtge. of $230,000 at 9%.

FULL PRICE $362,500

S. W. Anderson Ltd.
384-9328 Res. 382-8917

FOUR SUITES

Close to Downtown location on this four-plex. Renting is no problem and income will easily pay for Mortgage payment. Two stes. fully modernized, two remaining stes. to be finished by purchaser. Excellent financing can be arranged. Asking price $27,900.

JUST CALL PATRICK SHOW 592-3931, RON CROOK 592-4989.
Island Homes Ltd., 386-7545

SIDE BY SIDE DUPLEX

New listing. Prime location near Saxe Point at end of cul-de-sac. This is a nearly new duplex. Large living rm. plus kitchen eating area and utility on main floor. Three nice bdrms. each side upstairs. Storage shed and patio at rear. Many extras. Well priced at $41,900. For further information TED SMYTH 477-6417 or 386-1361. Canada Permanent Trust.

WATERFRONT REVENUE ESQUIMALT LAGOON

Over 50,000 sq. ft. on Ocean Blvd., half of which is commercially zoned. Good revenue now from 6 rentals. Great potential for future development. Realistically priced at $69,000. For details call STAN JAMES, 592-3746 or WAYNE SCOTT, 479-6087, Mayfair Realty, 386-2955.

APARTMENT BLOCK JUBILEE AREA

24 ONE-BEDROOM SUITES

Only 2 yrs. old. In good condition and showing a good return. Elevator, balconies. For more information call my agent. Full price $288,000.00. Call Harold Watts at Gardner Realty Ltd. 385-7721 or Residence 598-4356.

QUADRA-HILLSIDE $36,500

Only eight years old, 2 bedrooms each side. Large living rooms and kitchen. Full basement. Close to stores, transportation, and schools. To view please call:

ROSE CHOPE 384-2911.
Shirley Philips' Homefinders Ltd.

CONTRACTORS — DEVELOPERS

1.02 acres plus 3 rental houses on Seymour Ave. off Cloverdale. All houses occupied. Excellent development area. $75,000. Call CEC PEARCE.

BROWN BROS. ON BLANSHARD 385-6771 (anytime)

6 SUITES. FAIRFIELD

Excellent older block close to Burdett and Vancouver. Shown close to 10 per cent on asking price of $55,000. For details and statement: 477-9384 RICK KINNIS 384-4271
J. H. Whittome and Co. Ltd.

8-SUITE CONVERSION

In good location. Shows approx. 10% yield. Fully furnished. Open to offers on $43,000.

Shirley Mortberg 479-5337
Julie Menness 478-5220
Shirley Philips Homefinders Ltd. 386-2911

BY OWNER
DUPLEX — GORDON HEAD

Quality 2-bedrooms, 1½ bath, carport. 2 years old, 4085 Shelbourne Street.

Open to all offers.
658-5935 or 477-2134
Cash, trade or terms

VIC WEST DUPLEX, $25,000

Brick construction on rocky lot. 3 Bedrms., bathrm., kitchen, living and dining rm. on main. 2 bedrooms, kitchen, living, bathrms. up.

STAN SAGE 384-8001.
Royal Trust Company.

OLDER 5x5 DUPLEX

In Esquimalt. Each side has 2 bedrooms. Excellent rental area. Good size lot. Asking $17,950. Call for the address. PETER TERVEER 384-8001, Royal Trust Co. or 479-1388 (Eve.)

FAIRFIELD

5 suites plus caretaker room in basement. Located on Moss just a short walk to the ocean. Want a home and income? Only $31,500. KEN WRIGHT 598-2183. Canada Permanent Trust. 386-7361.

JAMES BAY DUPLEX

Urgent sale, reduced to $26,500. Two-bedroom up and down, furnished. Good return on investment. Call: D. M. MacKillop, 384-4306, C. H. MONTAGUE CO. LTD., 384-9318.

DUPLEX—BEACON HILL

5 blocks to park. 1,300 sq. ft. each suite. Private entrance. Yields well. Easy-care and yet good land development potential. Pretty treed street. $23,500. 383-1621, F. CRAIG 386-3731. Block Bros. Realty.

FOR SALE BY OWNER — REVENUE property close to town. Triplex, nicely furnished, wall-to-wall carpets, self contained. Newly remodelled and stuccoed, new wiring and plumbing. Low taxes. 384-8173.

LIVING-DINING ROOM, CABINET electric kitchen and two bedrooms each side. Attractive large lot on cul-de-sac.

Dorothea Zerkee 385-7397
BLOCK BROS. 477-1841

244 REVENUE PROPERTY

OOOO
OOOOOOOOOOOOOO
OOOOOOOOOOOOOOOOOO
OOOO OOOO
OOO HENRY OOO
OO OO
OO BITTERMAN OO
OO OO
OO LTD. OO
O O
O 2700 Government 386-2971 O
O O
O O

When you list with us you pay nothing until your house is sold and then only 4% on sale price.

TUDOR STYLE

Unusually beautiful revenue property, on over 1 acre of thousands of flowers, fruit trees, etc. (you could subdivide.) Ph. H. Bitterman.

SIXTEEN SUITER ON SIDNEY ONE ACRE

This very excellent block now under construction with EIGHT Two Br. and EIGHT 1 Br. suites, will show a better than average income. Several Suites already spoken for. Full price $190,000. $70,000 cash will handle.

JOHN BISHOP, 479-1667
RES.: 656-2306

J. H. Whittome and Co. Ltd.

DUPLEX GOOD TERMS

Close in, good condition, three rooms up at $72.50 per month and 3 rooms down at $67.50 per month. Tenants pay heat and electric. Your chance. Only $14,650.

D. OKKER
478-4501 EVES.

K. WALTERS, 385-2481
Swinerton, Stewart Clark, Ltd.

2 CHOICE INVESTMENTS

(1) 4 suiter — very close in, comfortable side-by-side units, self-contained with Fireplaces and garages. Excellent location. Asking $52,000 with terms.
(2) 20 suiter — 7% mortgage, close to sea, attractive block with balconies. Mortgage paper or trades considered asking $225,000. C. Warren, 382-4212 or 384-9798. Dickie Agencies Ltd.

ALL RENTED

Just off Quadra, three suites and two housekeeping rooms, revenue $400 per month. Large stucco older home, good size suites, auto oil furnace, shows good return on investment and in excellent holding area for apartment site. Asking only $25,900 with very reasonable down payment. See it quickly with BEN GREIG, 388-6231 or 658-8845.

Island Pacific Realty Ltd.

3 SUITES
LOW DOWN PAYMENT

Unfortunate circumstances enables the purchase of this property with a low down payment. Building in A-1 condition, good rental area and nice lot with ample paved parking. Asking $21,900. For further details please contact: MR. SIMONS 386-7341—A. E. LePAGE, BOULTBEE SWEET LTD. Hillside Shopping Centre.

LADYSMITH 5 SUITES

4 one-bedroom — 1 bachelor — SELF-CONTAINED, FULLY OCCUPIED, older building in good condition. New roof. Asking only $19,900. FULL PRICE (TERMS). For details call LOU BLOOMFIELD, 386-2955 or res. 478-6475. Mayfair Realty.

ESQUIMALT

Spacious Side by Side Duplex. One side owner occupied. Three bdrms and drive-in garage both sides. One side also has finished in-Law suite. Excellent family home plus revenue. Asking: $45,000.00 For further particulars call OLIVER DOUGLAS or Ted Wilkinson at 382-4251. Rithet Agencies Limited, 714 Fort Street

REDUCED $1,500.00

Up and down duplex in James Bay. Bright spacious suites, nicely renovated and in excellent condition. Full basement, 60x150' lot. Asking $31,500. Call JOE RICKARD at

BROWN BROS. ON BLANSHARD 385-6771 (anytime)

2 (TWO) 5x5 DUPLEXES
ONLY 3 YRS. OLD

Three-bedroom, 1,175 sq. ft. each side, full cement basements, first time on the market. Asking $36,000 and $40,000. To view and for further information call Mrs. Johnston 386-7771 or 479-1589 anytime.

Investors Syndicate Realty Ltd.

BY OWNER, 5-SUITE BLOCK IN prime area with sea and mountain view. 1 block from shopping centre and transportation. Nil vacancies. Properties considered in trade. Apply Victoria Press, Box 372.

FOUR SUITE APARTMENT, $38,500. $6000 down. Lovely large suites in A-1 condition. Large attic with potential development, full basement, 5½% first mortgage. 386-5138 or 384-9633.

SIX SUITES, $34,900. GROSS $5,25. down payment, $3,500. Open to offers. 386-9309.

BEACH DRIVE. BY OWNER, side by side duplex. No agents. $44,600. 592-7359, 9-12 noon.

FIVE SUITES, TWO LOTS, $4,000 down. Duplex, two lots, $8,000 down. Box 300, Victoria.

245 REVENUE PROPERTIES WANTED

HIGH VIEW

City location. Just think! Only $7,000 down for this beautifully located revenue producing property. 4 bdrms., and 1 suite. Income $265 monthly — $33,000. Call anytime for information.

P. PRIMGAARD — DONNA PRETULA 479-9813, 384-2057, 386-2911.
Shirley Philips' Homefinders Ltd.

$23,500

A word to the wise investor. Up and down duplex in good rental area. Could use T.L.C. but not necessary. Gross revenue $280 monthly. Call now to view. P. Primgaard or Donna Pretula — 386-2911.
Shirley Philips' Homefinders Ltd.

CASH TO MORTGAGE BUYER FOR 8 TO 12-SUITE APARTMENT. E. DYER, 384-8001.
Royal Trust Company

Wanted quality duplex, two or three bedroom, in the Fairfield, Gonzales, Oak Bay or Mt. Tolmie area. Cash available. Please call Simon Flett 385-2471, Johnston and Co. Ltd.

BY OWNER
DUPLEX — GORDON HEAD

Quality 2-bedrooms, 1½ bath, carport. 2 years old, 4085 Shelbourne Street.

Open to all offers.
658-5935 or 477-2134
Cash, trade or terms

VIC WEST DUPLEX, $25,000

Brick construction on rocky lot. 3 Bedrms., bathrm., kitchen, living and dining rm. on main. 2 bedrooms, kitchen, living, bathrms. up.

STAN SAGE 384-8001.
Royal Trust Company.

OLDER 5x5 DUPLEX

In Esquimalt. Each side has 2 bedrooms. Excellent rental area. Good size lot. Asking $17,950. Call for the address. PETER TERVEER 384-8001, Royal Trust Co. or 479-1388 (Eve.)

FAIRFIELD

5 suites plus caretaker room in basement. Located on Moss just a short walk to the ocean. Want a home and income? Only $31,500. KEN WRIGHT 598-2183. Canada Permanent Trust. 386-7361.

JAMES BAY DUPLEX

Urgent sale, reduced to $26,500. Two-bedroom up and down, furnished. Good return on investment. Call: D. M. MacKillop, 384-4306, C. H. MONTAGUE CO. LTD., 384-9318.

DUPLEX—BEACON HILL

5 blocks to park. 1,300 sq. ft. each suite. Private entrance. Yields well. Easy-care and yet good land development potential. Pretty treed street. $23,500. 383-1621, F. CRAIG 386-3731. Block Bros. Realty.

FOR SALE BY OWNER — REVENUE property close to town. Triplex, nicely furnished, wall-to-wall carpets, self contained. Newly remodelled and stuccoed, new wiring and plumbing. Low taxes. 384-8173.

LIVING-DINING ROOM, CABINET electric kitchen and two bedrooms each side. Attractive large lot on cul-de-sac.

Dorothea Zerkee 385-7397
BLOCK BROS. 477-1841

247 COMMERCIAL OR INDUSTRIAL PROPERTIES

COMMERCIAL DEVELOPMENT POTENTIAL

One of Victoria's fast growing areas. Ideal for commercial growth. Located on main traffic artery where things are happening. 30,000 sq. ft. and well-priced. For further information call W. E. JEFFERY or HAROLD WHILEY, 598-3321. Jack Meers Oak Bay Realty Ltd.

EXCELLENT REVENUE $38,000

This 4,000 sq. ft., concrete block building shows a true 9% return on net. Presently under lease to government agency.

R. I. MURPHY
384-8126 R. I. MURPHY 479-8089
Pemberton Holmes Ltd.

BRICK BUILDING

An excellent location in Esquimalt, comprising 4 stores. Great potential here and only $40,000. Terms available. Contact Grant MacFarlane, 386-7545.

ISLAND HOMES LTD.

LIGHT INDUSTRIAL LOT

Over 10,000 sq. ft., trackage. Corner location. Fully serviced. Priced right at $20,000. Call Mr. Fortune at Island Homes Ltd. Tel. 384-7545 or Res. 477-1229.

LIGHT INDUSTRIAL

80 ft. frontage, city close to Douglas, 9,600 sq. ft. with older 2 bedroom full basement home. $27,000.

F. C. HULLY REAL ESTATE
620 View, 386-6552 or 592-3920

250 HOUSES FOR SALE

OOOO
OOOOOOOOOOOOOO
OOOOOOOOOOOOOOOOOO
OOOO OOOO
OOO HENRY OOO
OO OO
OO BITTERMAN OO
OO OO
OO LTD. OO
O O
O 2700 Government 386-2971 O
O O
O O

When you list with us you pay nothing until your house is sold and then only 4% on sale price.

WE SUPPORT THE BETTER BUSINESS BUREAU

MAPLEWOOD AREA
NEAR TATTERSALL
4 BEDRMS—QUIET AREA

20 year old family home near schools, bus and mail drop at door.

Living Rm with oak floors and fire place, separate dining rm, 2 bedrms on main floor and 2 bedrms up concealed stairway.

Full basement, drive-in garage, large lot 74'x120' with 3 cherry trees, 4 peach, 2 apple and one plum.

Asking $25,900 (TERMS)
ERIC A. MACFADYEN
386-2971 24 HR Telephone Service

BETWEEN VIC HIGH AND CENTRAL Jr. HIGH SCHOOL

Family home with 2 bedrms and sewing rm or 3 bedrms.

Living rm with beamed ceiling sun porch. Mod. kitchen.

Part basement, landscaped garden with 2 patios and some seclusion, quiet street near buses, easy walking distance to downtown with major stores and theatres.

ASKING $18,500 (TERMS)
ERIC A. MACFADYEN
386-2971 24 HR Telephone Service

COLQUITZ AREA
4 MILES TO DOWNTOWN

Country atmosphere free from smog large lot (50'x152') 7 pear trees.

Secluded bungalow, 2 bedrms large living rm, smart kitchen.

ASKING $16,500 (TERMS)
ERIC A. MACFADYEN
386-2971 24 HR Telephone Service

VICTORIA WEST

3 Bedrms, living rm and kitchen.

ASKING $14,900

with $1500 down, owner will carry balance.

ERIC A. MACFADYEN
386-2971 24 HR Telephone Service

ELEGANCE and CLEAN AIR

4 room home with extra bedr. in finished bsmt. Ensuite plumb. W-W shag, large workshop, garage. Lovely property. Low 30's. 2 years new. Henry Bitterman and Leon Goudsmid 386-2971 or 382-5871.

LOTS OF ROOM

Economy priced 3 bedr. home plus one in bsmt. 2 bathrooms ONLY $3000. down

Leon Goudsmid 382-5871 or 386-2971.

FOR SMART BUYER ONLY

This 4 bedr. home with fully developed basement is on a ½ acre nicely treed property with access two roads.

Cash in on future subdividing possibilities.

Good terms at $35,000.

Leon Goudsmid 382-5871 or 386-2971.

RRRRRRRRR.
RRRRRRRRRR
RRR RRRR
RRR RRRR
RRR RRRR
RRR RRRR
RRRRRRRRR
RRR RRRR
RRR RRRR
RRR RRRR
RRR RRRR

RITHET AGENCIES LIMITED
714 Fort St. 382-4251

For Real Estate
Insurance-Appraisals
Property Management

JUBILEE AREA

5-room modern stucco bungalow. Full basement with extra development. Lovely corner lot. Excellent starter or retirement home. Trade for larger home considered. Asking: $22,400. For viewing call OLIVER DOUGLAS at 382-4251 anytime.

GORDON HEAD SECLUSION PLUS

3-bdrm. home. Full cement basement, sundeck. Panelled interior, plus 1200 square feet of separate workshop. Situated on approximately ½ acre lot, well back from the road with trees offering seclusion. Close to schools, shopping, etc. Offered at $31,500. Call E. WILKINSON 382-4251 anytime.

OPEN HOUSE
OPEN HOUSE
NEW LISTING
½ ACRE

Sat 1:30-4:30 p.m.
4320 Glanford Ave.

A tremendous opportunity to make the best buy in town. This custom built 8 year old home has 1600 square feet and all the extras you'll ever need. 4 bedrooms, 2 baths, den in bsmt. with F.P., 2 sundecks, circular driveway etc. Large $21,000 agreement at 9%. Offered at far below replacement at

ONLY $33,900

Trade your present home

Bob Garside City Trust, 383-6141

1.4 ACRES WITH 2-BEDROOM stucco bungalow. Immaculate. Langford. Illness forces owner to sell. Only $17,000 full price. Ruby Holsen, 478-7445 or 478-6669. Goldstream Properties.

BY OWNER, CENTRAL SAANICH, 2 years old, 3 bedrooms, 1½ bathrooms. Nicely landscaped, valley view, secluded back yard. Close to schools, 15 minutes to town. $31,300. 652-3076.

HOUSE TO BE MOVED. EXCELLENT CONDITION. $8,500 delivered. For details call 477-3340.

3 BEDROOM HOME ON ½ ACRE in North Saanich, immediate possession. $20,400. 656-4748.

250 HOUSES FOR SALE

A. E. LePAGE
BOULTBEE SWEET LTD.
Hillside Shopping Centre
386-1341
Open 9-9 Weekdays
All day Saturday

A HOME WITH A HELPER

Here's your chance to buy a home and have income to HELP on monthly payments. 3 bedrooms, L.R. with fireplace, dining room in line, kitchen with eating area. Downstairs consists of a fully self contained in-law suite of approx. 500 sq. ft. Good easy care lot, fully fenced at back. Attached carport, extra parking. Maplewood area. Price $28,500. Phone:

W. NEAL
386-1341, Eves. 592-6452

ROOM TO GROOOOOW!

Children, chickens, horses, cows, edibles and ponies. Fresh air and quiet, you can hear the birds and the leaves rustling. 2 acres plus new 3 BR house — $35,900.
2.66 acres older 3 BR house — $37,900

Kay Gooder Betty Silver
386-1341

ARE YOU READY?

To move into the luxury of this 5-B.R. contemporary home with 2 fireplaces, dining room with sundeck, attractive kitchen with breakfast nook, rec. room, 2 baths, large fenced back garden. Conveniently located close to all schools from kindergarten to UVic. Asking $35,900. Call:

MRS. FRASER
386-1341 or 477-1411

YORKSHIRE PLACE SECLUSION

If you want to get away from the noise of city life then see this nearly new 3-bedroom, no-step rancher situated on over 2 acres of Treed high view property. This home features natural stone fireplace, wall-to-wall broadloom throughout, en suite plumbing, on an asking price of $31,500. To view please call:

W. Michaels R. Johnson
386-1341

ESQUIMALT ROCKHEIGHTS AREA

Architect designed, extremely well built, and beautifully maintained, offering 3 or 4 bedrooms, family room with attractive fireplace, large wall designed functional kitchen, but most all SECLUSION. Really private patio off family room, living room overlooking fish pond and garden. A riot of flowers and colour. Priced at $37,500.

Betty Silver Kay Gooder
386-1341

BE BESIDE THE SEASIDE

By the Beautiful Sea — Fairfield charmer, complete with beamed ceilings and large entry. 2-B.R. and den plus developed basement. Large kitchen with pantry. Closed in Sunporch and walled private garden — $36,900.
Don't delay become a Country Squire today.

Kay Gooder Betty Silver
386-1341

OPEN HOUSE.
SAT. 1:30-4:30
3405 CEDAR HILL ROAD
100x120 LOT—PRIVACY
$27,900-$3,900 DOWN!

A real family home! Spacious comfort here — high basement with extra bedroom and rumpus room. Attractive entrance thru hall — large LR and FP, separate guest-size dining room, 2 large bedrooms on main floor (all oak floors) family cabinet electric kitchen. Close to schools and suburban centre.

WITH:
GEORGE THORNELOE
477-2771 or 383-6141
CITY TRUST

GORGE

(The air here clear and fresh.)

Very pleasant, bright, older, 2 bdrm. no bsmt., perfect retirement home. On sewer — low taxes — quiet well kept street — OOM heat — wired W and D — good workshop — garage. Clear title. Make an offer to asking price of $17,950. Lee Forbes, 385-1431 anytime. Quadra Realty Ltd.

OPEN HOUSE
ESQUIMALT
477 GRAFTON ST.
$22,900
SAT. 2:30 to 4:30

A LOVELY NO BASEMENT HOME, ON A QUIET STREET NEAR THE WATER. 90x125 LOT. BRIGHT LIVING ROOM WITH F.P. AND SHAG WALL TO WALL CARPET, GOOD SIZED BEDROOMS, BRIGHT MODERNIZED KITCHEN AND UTILITY ROOM. SEPARATE GARAGE. EXCLUSIVE WITH GRANT MACFARLANE 386-7545, RES. 386-8093. ISLAND HOMES LTD.

3 BEDROOMS, FULL BASEMENT NEW
ONLY $22,900—9¾% MORTG.
(VICTORIA'S PLAYGROUND)

This may well be the last home of this type at this low price, and most certainly at this low mortgage rate. Inquire now and quickly! Absolutely no obligation.

BILL NESBITT OR MIKE RUDDY
382-4124
PARK PACIFIC INVESTMENTS LTD.

"DIRECT FROM BUILDER"
$150 DOWN

Buys you a home of your choice. This includes everything from drapes to landscaping. In other words a complete home. Call Paddy O'Rourke at 382-3021.

THE VICTORIAN
House of Serenity Ltd.
382-3021

PRIVATE SALE. NEW 1165 SQ. ft. 3-bedroom home in Esquimalt. This well planned home has wall-to-wall in dining room, living room and master bedroom. Full basement will accommodate a suite or family area with extra bedrooms. Roughed in plumbing and fireplace. Zoned to allow suite in basement. Small easy to care for lot with large trees. Easy to finance. Asking $26,900. Call 478-4494 or 382-6667.

WEEK-END SPECIAL REDUCED TO $18,500

This immaculate 2-bedroom stucco bungalow with basement has been reduced for quick sale. Located in ever popular Oaklands district it has to be one of today's best buys. See it today by phoning to:

"ARMY" ARMSTRONG
388-4271 Res. 479-2855

J. H. Whittome and Co. Ltd.

BY BUILER IN COLWOOD AREA

Large new 3-bedroom home on half-acre treed lot. Wall-to-wall carpets throughout. Large kitchen with built-in breakfast nook. Asking $27,500.

New 1250' 3-bedroom home on large treed lot. Wall-to-wall carpets throughout. Asking $26,300.

Information phone L. Wergeland Construction Ltd., 478-2998.

HANDYMAN SPECIAL

$12,900

Older bungalow, 3 or 4 bedrooms. Vic West, oil heat, 220 wiring. Close to schools. Low down payment. 382-3286.

SOUTH OAK BAY

For sale by owner. 34-year-old, 6-room, 3-bedroom bungalow with full basement, excellent condition. Ideally located for schools, shopping and bus. $30,900. Phone 598-3893 for full details.

COLWOOD AREA, 2871 ACACIA Drive, brand new, direct from owner. 3 bedrooms, 1½ bathrooms, 2 fireplaces, complete rumpus room. Close to schools, shopping and bus. $29,500, or best offer. 477-3747 or 478-8906.

BY OWNER, MODERN 3-bedroom home with in-law suite. Wall-to-wall carpeting, large bright kitchen, $23,900. Marigold district. 479-1337.

250 HOUSES FOR SALE

JAH JAH JAH JAH
JAH JAH JAH JAH

J. A. HENDERSON REALTY LTD.

WE BUY, SELL AND TRADE
385-9741 ANYTIME

OPEN HOUSE
2730 SCOTT STREET
SAT. 1 P.M.-4:30 P.M.

Hot new exclusive listing in popular Simpsons-Sears area. Cozy 3-bedroom home, living room with FP, separate eating area, fridge, stove included. Lge. separate garage with spare room, excellent for workshop, play room, etc. Backyard onto park. Full price $16,900 with immediate possession possible.

HUMPHREY GOLBY
385-9741 592-6730

OPEN HOUSE
WED. 7-9 P.M.
1895 LANSDOWNE ROAD

Gracious family home of 11 rooms. Main floor contains charming living room 25x16, separate 17x16 dining room for entertaining with ease, panelled den, conservatory, cabinet kitchen. There are 5 bedrooms and 2 full baths on the second floor. Rec. room in basement and a studio over the double garage. Fireplaces in living room, dining room, den and rec. room. Landscaped garden is sprinklered. $69,000.

BOB GIBSON 658-5153
BILL McCARTER 592-3970

PANORAMIC VIEW

Ideal family home with view of Victoria and Olympic Mtns. on 1.05 acres with treed background giving complete privacy. 4 bedrooms, large living room with stone raised-hearth fireplace, separate dining room, finished basement, recreation room with fireplace, large sundeck. Superb workmanship throughout in this 3-year-old home. Handy to schools, shopping. Priced to sell — $41,750. Call anytime.

BOB GIBSON 658-5153
BILL McCARTER 592-3970
OFFICE 385-9741

FAIRFIELD IMMEDIATE POSSESSION

Cosy 3-bedroom, stucco bungalow, LR with fireplace, separate dining rm, H.W. floors, asking $23,900. Open to offers. For viewing call

JACK PARKER
385-9741 382-4364

OAK BAY—FAMILY HOME

Situated on half an acre — secluded quiet street and yet handy to schools, shopping and other amenities. Completely modernized older home. There are 3 bedrooms, a gracious 26x16 living room with fireplace — family room off of this 12x17 dining room. The 36x31 master bedroom has all the luxury of the roman baths. The heated filtered pool is 20x40 with outdoor barbeque plus snuffle board. A tremendous family home. Priced to sell at $79,000. Call anytime, 385-9741.

BOB GIBSON 658-5153
BILL McCARTER 592-3970

$29,900
3 BDRMS PLUS REVENUE

University area — Ideal family home with revenue — 2 suites in bsmt rented for $235 per mo. only 12 years old. Terrific value, to view call

ELAINE STEPHENSON
385-9741 479-5068

$18,500 ESQUIMALT
FULLY FURNISHED

Two-bedroom home completely redecorated and a pleasure to show. Full cement bsmt. and dr.-in garage. Easy terms. To view call

ELAINE STEPHENSON
385-9741 479-5068

BEAUTY IS LIFE

Just to live in Victoria is reward enough for most, but if you are one of those people who needs the beauty of glistening waters and the magic of our mountains — see these examples of Victoria's finest homes:

1—Executive town house, Oak Bay, four large bdrms, space and grace. — Easy garden, unbeatable, unblockable view. Value, comfort and charm

$42,000

2—The complete family home, suburban setting, quality-built with two fully-developed floors that provide everyone room to live with privacy. Quiet beauty, magnificent views, sundecks, easy access on two levels

$48,000

3—Almost a mini estate (.69 acre) this home has the inspiring, imaginative owners, charming, spacious, every window brings excitement and beauty. 4 bedrooms, rec. space, deck space, full dining room, 16x21 living room. A professional man and his family need the relaxation this unique home offers

$51,500.

For details on these and other beauties, call

HUMPHREY GOLBY
385-9741 592-6730

BURNSIDE - TILLICUM
$900 DOWN

Lots of room in this 5-6 bedroom home. Close to schools, shopping and transportation. Nice living room with wall-to-wall carpet and fireplace. Huge family kitchen. 1½ baths, full basement. Full price $19,900.

W. ROGERS 652-1891
H. TOMLIN 477-1327

$1,250 DOWN

Beacon Hill Park area. If you qualify for the B.C. 2nd mortgage, you can have immediate possession of the 2-bedroom, full basement home. Full price $19,900.

W. ROGERS 652-1891
H. TOMLIN 477-1327

JOHNSTON and CO. LTD.
Realtors — Appraisers
1306 Broad — 385-2471

OPEN HOUSE
WATERFRONT
7164 BRENTWOOD DR.
SAT. 1:30-4:30 P.M.

Lovely home for couple who like to sit and watch the bay and boats, fish or garden. 135 feet of waterfront, private dock and beach. Country peace and city amenities.

Simon Flett in attendance
385-2471

LOW DOWN PAYM'NT
Easy Monthly Payments
Three Bedrooms

Good solid stucco bungalow close to school and shops. Part basement with oil floor furnace. Bright kitchen has utility room off. Fridge and stove included. Vacant, so you can move right in. Price $18,500. Mrs. Webb, 386-2471 or 477-3095.

SEAVIEW RETIREMENT LOVELY MADRONA DR.

Beautiful park-like property with numerous tall trees in their natural state. The cosy rustic type home has two bedrooms, den, good-size living room with fireplace and clean electric heat. Also a small summer cottage for extra guests. Large lot 196x130, City water. Illness only reason for selling. Price $37,500. Mrs. Webb 385-2471 or res. 477-3095.

FAIRFIELD

Stucco two-bedroom home with rec. room in full sized basement. Panelled living room with fireplace. Drive-in garage in basement. Quiet street close to shopping centre. Asking $26,500. To view call Charles Wells, 385-2471 or res. 383-6655.

73 SIMS AVENUE, IDEAL RETIREMENT or starter home, completely redecorated. Immaculate throughout. Full price $15,900, terms. 384-9633 or 385-3761.

250 HOUSES FOR SALE

3 VICTORIA OFFICES

WE TRADE HOMES

BLOCK BROS. REALTORS

OPEN 9-9 AND ALL DAY SATURDAY

BLANSHARD
1800 Blanshard
386-3231

COMPLETE SECLUSION! ONE ACRE WATERFRONT

in View Royal. No words can describe the beauty this property offers. Unique home specially designed and built for the most discriminate. Private Peninsula creates natural bird sanctuary. 2 BRs and den, potential for more. 2 BRs, indirect lighting. Filtered heated pool. Too many extras to mention. $49,900. Have you a home to trade? Call TONI CANNON 598-4431 or MELODY VILLENEUVE 598-3618.

BRAND NEW BEAUTY

In a choice location. This 2 BR home is just being completed. Large LR and DR with a sundeck off DR. Quiet residential area. Dr. garage. Quality built $21,900. DAN NASH 383-3421 or 477-2076.

IVY COVERED ENGLISH MANSION COMPLETE PRIVACY

Wrought iron gates lead up the driveway to this charming and traditional mansion situated on 1 acre of delightful grounds with complete privacy. Architect designed in 1924. This 3-storied home with its ivy clad walls exudes the charm and warmth only to be found in houses of this type. All rooms are spacious from the reception hall to the fifth BR, formal DR, den, drawing room and recreation rm, leading to secluded brick patio. Ivy covered walls near Mount Tolmie. Asking $69,500. May be viewed by appointment only. Call MR. CHALK 477-6274.

ESTATE SALE

Gorge area. 2 BRs, full basement stucco home. Walk to bus and shops. Any reasonable offer considered. Quiet street. Asking $24,000. JAY ROGERS 386-3231 or 477-4569.

MOVE-IN-ABLE

Near University, Request Club and shopping. 1484 sq. ft. of living area on main floor, including 3 BRs, LR, DR, large kitchen with bit-ins, MBR ensuite. Fireplace in finished rumpus rm plus a see thru fireplace between large LR and DR. This home has all existing financing and asking only $24,500. RUSS McDOWELL 386-3231 or 382-7936.

PAINT AND PUTTER

on this economy priced family home with 3 BRs and extra room in basement. Excellent heating equipment, wiring and copper piping. Some extra revenue possible. Close to store and school. $16,800 with low, low down. A must sell. GERRIT KLOOTWYK 386-3231 or 384-2581.

NEW 5x5 DUPLEX FAIRFIELD

2 BR, full bsmt. with appliances, live in, have revenue pay mortgage. Excellent investment. Absent owner must sell. All offers considered. CHUMMY CRABBE 386-3231 or 383-5183.

FAMILY SIZE, $21,900.

Neat as a pin. Close to town. 4 BR, new stucco, copper plumbing, wiring, and furnace. D. B. TAYLOR 386-3231 or 477-9179.

COLWOOD
1949 Sooke Rd.
478-5561

LOTS OF ROOM FOR TWO FAMILIES

There are three nice bedrooms for the owner plus a nice inlaw suite with two bedrooms. The suite has a ground floor entrance to a patio with built in Bar B.Q. Completely redecorated inside. As a bonus you get a built in range and garbage-tor — $29,000. BOB PAUL 478-5561 or 478-2477.

4 LEVELS, 3 BDRMS.

A very well kept split level including extra large family room and large workshop area in basement. Good size living room with fireplace, dining room and kitchen on main floor. 3 spacious bedrooms upstairs all with hardwood floors. Owner is transferred and must sell. Asking $32,900. Will consider all offers. Call DON OAKES 478-4334 or 478-5561.

PRICE REDUCTION

Large family home, 1600 sq. feet, 6 bedrooms, 2½ baths. Fully finished basement with workshop for dad. Large 75x180 ft. Walking distance to golf course. Close to schools and shops. Priced right at $23,500. Phone DOUG COLE 478-4494 or 478-5561.

3 BEDROOMS, $19,500

Cosy and comfortable. Wall to wall carpeting and hardwood floor. Utility room wired for washer and dryer. Lots of storage space. Large lot in quiet area. Taxes $100 a year. Phone WILF COTTON Bus. 478-5561. Res. 479-3876.

DON'T READ THIS

Unless you're ready to buy today. Brand new full basement home over 1,400 sq. ft. on main floor. Expensive wall-wall carpets, floor to ceiling fireplace, en-suite plumbing. Too much for just $28,500 but builder is almost finished and wants sale. Low down payment as well. JACK KENNISH 478-5561 or 479-9186.

JUNE SPECIAL LAKE DISTRICT

10 minute drive down Interurban Road turn left and you arrive at this beautiful 3 bedroom home which exemplifies luxury living in a country environment. The owner must sell due to his transfer to Vancouver. Area over 1200 sq. feet. Age 2 years. Double carport, large sundeck. Ultra modern kitchen, room for recreation, rumpus and extra bedroom. Many extras. Phone ALBAN BOWES 479-6693 or 478-5561.

SHELBOURNE
3636 Shelbourne
477-1841

PARADISE FOUND AT $67,500

or very nearly. Take an absolute prime Gordon Head location near the sea, construct a 3-4 bdrm. English Tudor home with the best of finishing to delight the eye, and move your family in. But why build? It's already there waiting for you. For further information call R. G. ESTLIN, 477-1841 or 477-6387.

GORDON HEAD!

This is a special one! Imagine — 1400 sq. ft. on a fully developed basement, plaster throughout, 2 full bathrooms, 2 F. Places, large Dbl. garage with workshop underneath. Extra dbl. sized lot soon subdividable (131'x195'). This is no dream but a reality at $36,500. Call B. HAHN or C. ARGYLE 477-1749 or 382-5077.

OWNER SAYS SELL

A serviceman has been transferred and is accepting all offers on this spotless 3 bedroom home. Large fenced lot — double driveway with storage area. Asking $21,900, but will consider all offers. Phone 477-1877 FRED JACKSON, 477-3537 or MERVE COULTER 478-9795.

HAPPINESS IS SPACE AND VIEW

Clean and neat inside and out. Nestled on view lot in Gordon Head. This immediate grade level offers a large living room with stone fireplace, dining room, bright cheery kitchen with eating area, 4 bedrooms. Big recreation room with B.I. bathroom in basement. Master bedroom is ensuite. Excellent financing. Offered at $38,750. RON EMMERSON 477-1841 or 658-8386.

250 HOUSES FOR SALE

D. F. Hanley Agencies Ltd.
2293 Douglas St.

Douglas St., Office
385-7761

OPEN TO VIEW
SAT., 1:30-4:30 P.M.
2436 MALAVIEW

Low down payment. Easy terms for starters. Cute and cozy, 2-bedroom home. Kitchen and dining combination, w and D utilities off kitchen. Separate workshop, carport. Asking only $19,800. 383-2086 VERTA HOFMEISTER

## 250 HOUSES FOR SALE

EST. 1933

BOORMAN MAN INVESTMENT CO. LTD.

OPEN SAT. 2 TO 4:30
1580 LONGACRE DR.
(Off Majestic Dr. in Gordon Head)
A new listing with attractive financing, and only 4 years old — over 1800 sq. ft. of developed home — 4 or more bdrms. — two bathrooms — de luxe recreation room — an attractive well planned home, at a realistic price. IAN BOORMAN, 386-7521.

OPEN HOUSE
SAT. 1:30 TO 4:00
1497 DERBY RD.
$35,500
Panoramic view home. 3 bedroom, 2 bath with fully developed basement offering potential for all ages.
386-7521 DEAN ELLIOTT 383-7339

ARDMORE AREA
COUNTRY SECLUSION
OPEN TO VIEW
SAT. 1:30 TO 4:30 P.M.
9155 W. SAANICH RD.
Entrance to this property is by a treed driveway leading up to three bedroom home with rustic charm and spacious rooms. Nearly two acres of lovely property situated near two golf courses and access to a good beach.
$33,500
I will be pleased to see you there on Saturday. For further information please call:
386-7521 ERIC GRAHAM 656-4409

BEAUTIFUL FAIRFIELD
Modern 2 bedroom home. Close to all conveniences. Living room, dining room. Full cement basement with rumpus room or 3rd bedroom and extra plumbing. Asking $26,500. To view call DEL HOEGI 386-7521 or 383-1640.

RICHMOND, $23,700
Excellent 2 bdrm., with extra bdrm. in full bsmt. Home on large corner lot. Immaculate throughout with living room with fireplace and separate dining room plus good size cab. elect. kitchen. Sundeck and D.I. garage.
AUDREY CROTHERS
386-7521 385-4645
1111 Government St.

GORGE
NEWLY LISTED
THREE BEDROOMS
EXCELLENT VALUE
We proudly offer this well kept modern bungalow of 1153 sq. ft., situated only one-half block from the beautifully improved Gorge waterway. This home features living room with fireplace, guest-sized dining room, easy-work kitchen with table space, four-piece vanity bathroom, full basement, oil heat and drive-in garage. Nicely landscaped 60x157 ft. hedged lot offering an element of seclusion.
PRICE ONLY, $25,950
To View:
386-7521 STAN CORNISH 592-6079

OAK BAY
Location plus in this excellent, older 2-storey family home — a new exclusive offering. All rooms spacious, 3 bedrooms, L.R., D.R., kitchen, den — 2 fireplaces. Full high basement. Separate garage. Beautiful lot with flowers, lawn and fruit trees. Ample space for boat and trailer. Reasonably priced at $28,500. For viewing please call
JACK FETHERSTON
386-7521 477-9437

DE LUXE RETIREMENT
$34,500
The home is immaculate throughout and offers easy carefree living. It features 2 plus bedrooms (master en suite), living and separate dining rooms with w-w carpets, beautiful kitchen with hard finished cabinets, large rec. room with built-in bar and a huge massive sundeck over 3-car carport. Flexible financing available. For private viewing please phone:
386-7521 GISELE SAMEC 382-6743

LAKE HILL DISTRICT
$28,600
6¾% MTGE.
First time advertised and situated in a quiet, convenient location. Only 6 years old, and completely redecorated, this home offers: Cathedral entrance — 19.9x14 L.R. with bay window — separate D.R. — eating area in kitchen — two bedrooms up, plus two down in the full basement. For full particulars call IAN BOORMAN at 386-7521 anytime or 477-6363 (Res.).

1.86 ACRES
COMPLETE SECLUSION
$30,900
Cosy and appealing older home tucked away out of sight at the end of a winding lane off the West Saanich Road. L.R. with heatilator fireplace, separate D.R., den (or bdrm.) modern kitchen — 4-pce. bathroom and large laundry or space for washer and dryer. 3 bdrms. up. Hot water heating. Clear title or terms.
386-7521 JOHN PLATT 383-2700

NEW LISTING
HAMPTON PARK
Ideal Starter or retirement home. Immaculate 2 bedroom home, adjacent to shopping, transportation, playground and Silver Threads facilities.
Asking $18,900.
NOREEN CUTHBERT 386-7521

UNIVERSITY DISTRICT
NEW LISTING
$33,850
A picturesque home situated on a pretty cul-de-sac within a short walking distance to all schools and university. Check these features: w-w over oak floors — L.R. and D.R. drapes included — step saving kitchen with good eating area — sundeck off kitchen and D.R. — three bedrooms up — open stairway leading down to an extra bathroom, bedroom(s), rec. room. Don't miss this exceptional buy. call IAN BOORMAN, 386-7521 anytime or 477-6363 Res.

ODDS-ON WINNER!
In any race this smart and spacious new Colwood home will run in front. Nearly completed, it has 3 bedrooms, en suite plus basement plumbing, about 1230 sq. ft. with de luxe fittings and decor. The 163' wide lot makes it ideal for the boat or camper owner.
ONLY $28,500.
Excellent 8¾% financing
PHIL SIMPSON—386-7521
1111 Government St.

ETTEMA REALTY
ETTEMA REALTY
ETTEMA REALTY LTD.
1802 Cook St. 383-7115

ONE BEDROOM
$14,900
Delightful place to live. Spacious living and bedroom. Modern kitchen and bathroom. Basement for storage. Separate garage. Nice lot in good district. All in excellent condition. Phone T. ETTEMA at 383-7115. We trade homes.

HIGH QUADRA
$22,900
Charming 3-bedroom home with very pleasant atmosphere. Living room with fireplace. Dining area is like sitting in the window of a restaurant, real entertaining. Cute sundeck. Full basement. Lot with privacy. Circular driveway. Large double garage for the man who likes to work on his boat or car. Phone T. ETTEMA at 383-7115. We Trade Homes.

412 ST. CHARLES ST.
Six Rm. N.H.A. Built stucco, full basement, bungalow. 4 blks. to the sea. Beautiful landscaped lot with fenced rear garden. Spacious living rm and Fireplace, dining rm and through hall, with W-to-W carpeting over Oak floors. 3 bdrms. Finished rm, toilet and basin in basmt; with Garage and laundry area. Clear title, priced at $20,200. For appt. to view phone Mrs. Birley 479-7988 (evenings), or SLEGG BROS. REALTY LTD., 3955 QUADRA ST., Ph. 479-7151

## 250 HOUSES FOR SALE

WWW WWW
WWW WWW
WWW WW WWW
WWW WW WWW
WWW WWW
WHITTOME'S
"DOWNTOWN BRANCH"
706 FORT ST. 388-4271

OPEN HOUSE
SATURDAY, 1:30 - 4:30
3035 CEDAR HILL X RD.
New home in Oak Bay near UVIC, attractive decor with newly installed carpets and top grade built-in kitchen appliances of range, wall oven, dishwasher, garburator. Family room off kitchen opening onto rear patio. Three BRs. and den (or 4th B.R.), large master with full en suite bathroom, plus two other bathrooms. Space down for more development. You should see inside to appreciate the value Asking $49,500.
WILFRED DAVIS
658-5276 or 388-4271

OPEN HOUSE
3130 WASHINGTON
SAT., JUNE 3
1:30-5:00 p.m.
No step retirement set high on large well-landscaped lot in Gorge-Burnside. Convenient to all amenities. Living room with good fireplace, sep. dining room, good kithcn and utility. Drive-in garage and large greenhouse. View with ELEANOR SANDERSON, 388-4271, 384-8610.

OPEN HOUSE
SAT., 1:30-4:30
1515 Haultain
A three-bedroom quality home in excellent condition. Separate dining room, recreation room and fourth bedroom in basement. Also a spacious drive-in garage. Lovely grounds and convenient location. Bus at front door. Owners are moving, must sell. Asking $25,500.
TED RADWAY
388-4271 477-6178

OAK BAY
$45,000
3540 HENDERSON RD.
OPEN FOR INSPECTION
SAT. 1:30-4:30
SITUATED WITHIN WALKING DISTANCE OF THE UNIVERSITY. FOUR BEDROOMS, MULTIPLE PLUMBING. LOVELY GARDEN. SEE DISPLAY AD, FINANCE PAGE, FRI. TIMES AND SAT. COLONIST. MR. YELLS IN ATTENDANCE. 388-4271, RES. 383-6039. EXCLUSIVE.

OPEN
4080 TUXEDO
SAT., 1:30-4:30
OR CALL ANYTIME
FOR PRIVATE SHOWING
Excellent value in 3-BR, 1200 sq. ft., no-step home. LR-DR, garage. In area of good homes. Only $21,200 with D-P of $1,060 possible with CMHC and B.C. 2nd mtges.
388-4271 ERIC ZIEGLER 592-1768

OPEN HOUSE
1395 MANOR RD.
SAT. 1:30-4:30
Between Government House and Craigdarroch Castle. New 3-bedroom, 2-bathroom home, of 1574 sq. ft. Luxurious features include quality wall-to-wall carpets, natural rock fireplace. Financing available. $39,900.
JOE MANTON
388-4271 388-4271

OPEN HOUSE
7193 SEABROOK
SAT. 1:30-4:30
CUSTOM DESIGNED
PASTORAL VIEWS
The beautiful 3-bdrm., 3-bathrm. home with large entertainment-size living and dining rm., full windows to enjoy the views, 40 ft. sundeck, easy-work kitchen, family rec. rm. near completion, the two floors will be completely finished, 6-ft. fence for your privacy.
LORRAINE ZIEGLER
388-4271 592-1768

OPEN TO VIEW
2931 PHIPPS RD.
(Off Station Rd., Langford)
SATURDAY, 1:30 to 4 p.m.
Dandy 2-BR home with extra BR in bsmt. Panelled LR with heatilator FP. Separate din. rm., cabinet elec. kitchen with adjacent utility rm. On a large nicely treed lot at the end of a quiet street. $18,500 with low, low taxes. Exclusive to ROSELLE JACKSON 598-1093, and GERRIE HUTTON 386-3927.

OPEN HOUSE
1721 DENMAN
SAT. 1:30 to 4:30
CLOSE TO JUBILEE HOSPITAL
Excellent 3-bedroom home with cosy living room and separate dining room with built-in china cabinets. Full basement with extra bedroom. Excellent terms available on $17,800.
388-4271 RICK KINNIS 477-9394

BRAND NEW
TATTERSAL-BLENKINSOP AREA
These lovely new homes within the 2-mile circle are delightful in every way. Three bedrooms, separate dining room, bright cheerful kitchen, floor-to-ceiling fireplace in large living room, and full basement with extra R-I plumbing and fireplace. Excellent terms on these NHA homes. Priced from $23,900 to $26,445. Phone
388-4271 RICK KINNIS 477-9394

VIEW PROPERTY
LEVEL HALF ACRE
On north part of Wesley Rd. high above Cordova Bay is located this choice property with added value of a spacious 15 yr. ranch style home in tip-top condition. House has 3 Bdrms., 1½ bathrooms, plaster throughout. Oak floors in LR, DR, carpet in family room adjoining kitchen. Full high basement with rec. room and brick fireplace. Reduced to $40,500. WILFRED DAVIS 388-4271 or 658-5276.

GORGE-TILLICUM—$23,900
LOT—64'x235'
LARGE FAMILY HOME
GREENHOUSE AND LOTS OF TREES
About one block from the beautiful new Gorge Waterway. Property values are going up in this area. Main floor has large entrance hall, living room, and dining room with lovely oak floors. Dining room has bedroom ceiling, side board and second fireplace, and the kitchen is large. Two large and one small bedroom with bathroom upstairs. Basement has a nicely panelled family room, large students bedroom, and full bathroom. Can be easily financed with $18,000 first mortgage to qualified client. WILLS OF WHITTOMES, 388-4271.

GORDON HEAD
ONE-ACRE PLUS
A two B.R. older home with L.R., D.R., big kitchen. Full basement. Oil Heat. Priced right at $24,000. For appointment to view Dial: G. MARSHALL, 388-4271, 383-2173.

GORGE-TILLICUM
NEWLY RENOVATED
DUPLEXED, $22,500
This is a good buy as the self contained annex can rent for about $65 month. A good family home as ½ block to school or bus line. Owners have put new w-w carpet in Living, Dining, and hallway. There are 3 bedrooms plus room for 2 more in basement. Lovely fenced lot with trees. Kitchen has all new cupboards and all bedrooms have been textured or painted. Easy to finance as is clear title. Hurry on this F. WILLS 388-4271.

## 250 HOUSES FOR SALE

WWW WWW
WWW WWW
WWW WW WWW
WWW WW WWW
WWW WWW
WHITTOME'S
"DOWNTOWN BRANCH"
706 FORT ST. 388-4271

BRAEFOOT, 3 BEDROOMS
A delightful three bedroom home on a quiet street. This is a new listing and owners must sell. Dining room, eating area in kitchen, a lovely recreation room with ample space for a fourth bedroom in basement. This house is well constructed and a pleasure to show.
TED RADWAY
388-4271 477-6176

DESIGN YOUR HOME
Having trouble finding a home? I have 2 lots with building contracts situated in University Heights among oak trees. Underground wiring and new street—all paid for by developer.
JOE MANTON
382-5211 388-4271

UNIVERSITY SCHOOL AREA
WITH A VIEW
$29,500
A rare find today is a good five-room home in this beautiful treed location. Situated on a rocky knoll on a quiet cul-de-sac providing a minimum of maintenance and an English country lane atmosphere. The living room is large with an open fireplace and there is a separate dining room. The basement houses a drive-in garage and two useful rooms. A retirement gem. For full particulars and appointment to view call Mr. Yells 388-4271, Res. 383-6039.

VIEWS, VIEWS, VIEWS
Executive living, this choice ½ acre of easy care lot, sits high above the tree tops, 4 bedrms, could be 5, or have a completely private in-law suite, 3 bathrms, Living and Dining Rm have expensive wall to wall carpet. Feature wall of cut stone with fireplace, plus over 400 sq. ft. of thermopane windows to take advantage of the panorama view of the water. The large rec. rm and study with wall to wall book shelves plus the two sun decks are just some of the extras which are part of this home for luxury living. Quiet and 10 minutes from town. $49,900. To view: 388-4271 ERIC or LORRAINE ZIEGLER 592-1768.

COMPLETE SECLUSION
This well appointed 2 bedrm, gorgeous Living rm, sep. Dining rm, bright and lovely kitchen with eating area, full basement, and room for development upstairs, sits on 7-10th acre on sewer and can be subdivided. Situated in the Gordon Area. $36,900 To view: 388-4271 THE ZIEGLERS 592-1768.

COUNTRY GRANDEUR
Three bedrm custom designed home on 2 acres, by the golf course and a Provincial park. 25 minutes from ton. Feature wall of dark brick in Lg. Living rm, sep Dinn with sliding doors to patio. Rec rm and family rm as well as 3 bath rms and double garage. Room for more development. Well below replacement value. Reason: Owner transferred and is willing to sacrifice this beautiful home. 388-4271 THE ZIEGLERS 592-1768.

SOOKE HIDE-A-WAY
JUST LISTED, charming 2 bedrm home surrounded by trees offering complete privacy. Open plan kitchen dining area. Living room with fireplace. Lge. utility. Near sea. $19,900. RUTH LUKAITIS 388-4271, 477-5306.

OFF W. SAANICH RD.
NEAR WOODWYN FARM
In a quiet setting set high on its acre of land sits a 2½ yr. old truly "British Columbian" country home. Custom built for a woods loving family, every care has been taken to preserve the natural surroundings. Careful clearing of the beautifully treed lot has produced maximum sunlight with full seclusion and charming outlook. Superior post and beam construction with ranch style cedar panelling and w-w over gleaming hardwood floors combine to bring warmth and informality within. Huge stained granite floor to ceiling fireplaces in living room and den, in-line dining, absolute dream kitchen with untold cupboards. 2 bed, 1½ bath, beautiful sundeck among the trees complete the main floor which is entirely inviting from ground level. The lower level too, due to sloping land, is ground level and may be entered from double carport or patio — ideal for guests, teeners or in-laws. It contains large bedr, full bath, huge utility room with fireplace and bar, utility and workroom, both large, and could easily have 4th and 5th bedr. There is lots of parking, circular drive and delightful landscaping. Swim in warm Saanich Inlet, shop in Brentwood, golf at Glenacres—all conveniently near. Just $59,950. To view call
ELEANOR SANDERSON
384-8610 (Res.) 388-4271 (Off.)

J. H. Whittome and Co. Ltd.

KER and STEPHENSON LIMITED
680 Broughton Street
Across from Eaton's Carpark
385-3411, DAY or NIGHT

FAIRFIELD DISTRICT
306 RICHMOND ROAD
OPPOSITE
ST. JEAN BAPTISTE CHURCH
4 BEDROOMS
Some FINE family will take pride in the acquisition of this very comfortable home, beautifully cared for by one family. If you need a 7-ROOM HOME with open fireplace, Better drive by and see this home today. SOMETHING SPECIAL PRICED AT ONLY $26,900.
Phone
J. T. MILLS 385-3431 or Res. 477-6938

CITY — $20,500
CONVENIENT CITY LOCATION CLOSE TO SCHOOL, SHOPS AND BUS. TWO BEDROOM, FULL BASEMENT HOME SITUATED ON A SMALLER-SIZE LOT REQUIRING MINIMUM OF UPKEEP. LOCATED JUST A FEW STEPS FROM MARGARET JENKINS SCHOOL. FOR FULL DETAILS PHONE
JOHN PINCHBACK 385-2111 or 479-3020.

10 MILE POINT
$64,000
This less than 2 yr. old home has everything for modern day living — 8 gorgeous rooms — expensive wall-to-wall carpeting — the latest in appliances and semi seclusion afforded by the 1¼ acre property. To view please call Lee Forbes, 385-1431 anytime. Quadra Realty Ltd.

BY OWNER. ON BEAUTIFUL Murray Drive, a charming Dutch Colonial. Downstairs, 20'x15' living room, dining area with built-in hutch, 20'x10' sunroom, kitchen, utility room and half bath. Upstairs two 19'x13' bedrooms, sewing room and full bathroom. 22'x25' garage and workshop. Large treed lot. $33,500. Phone 383-4826.

COOK-CEDAR HILL AREA
Modern 3-bedroom stucco home, full basement, sundeck, close to shopping centre, bus at door. $26,000, $6,000 down will carry mortgage. Owner. 382-6470.

LARGE FAMILY HOME 6 BEDrooms, 1½ bathrooms, 2 fireplaces, wall-to-wall s-h-a-g throughout, roughed-in rumpus and bathroom. 951 Tulip. Price $27,500. Owner — 479-6580.

THETIS HEIGHTS
In woods, 15 minutes downtown, 3 bedrooms, view, $25,000. 478-5176.

## 250 HOUSES FOR SALE

S. S. C.
SWINERTON, STEWART & CLARK, LTD
1318 Blanshard Street

MT. TOLMIE
MAYFAIR DRIVE
OVER ½ ACRE
(POSSIBLE 2 LOTS)
Delightful no-step rancher situated on over ½ acre of parklike grounds for the nature lover featuring 18x14 living rm. with wall to wall carpet and fireplace — 11x9 Dining rm. — 3 nice bedrooms — Sparkling 4 pc. bathrm. — Modern Electric Kitchen with adjoining utility rm.
FULL PRICE $34,900
385-2481

GORDON HEAD
MODERN
NO-STEP RANCHER
1340 SQ. FT.
Fresh on the market and located on a quiet dead end street. Panelled 19x16 living rm. with wall to wall carpet and feature brick fireplace. Small panelled dining room with w-w carpet — Modern electric kitchen with handy utility (Wired Drier) off — 14x14 Family rm. — 3 nice size bedrms — 4 pc. vanity bathrm — Auto Oil Heat — Rear patio and workshop — Carport and Storage area for Boat.
FULL PRICE JUST $25,900
DICK JAMES, 385-2481

$1,000 DOWN
QUADRA WAY
STUCCO BUNGALOW
3 BEDROOMS
¼ ACRE
If you are eligible for the B.C. 2nd mortgage you could purchase this spotless residence, featuring 16x12 living rm. with oak floors — Large Modern Electric Kitchen with dining area — Sparkling 3 pc. bathrm. — Part Basement — Auto Oil Heat.
FULL PRICE
JUST $18,750
DICK JAMES, 385-2481

HIGH GORDON HEAD-SHELBOURNE
OVER ½ ACRE
5 BEDROOMS
First time on the market, an ideal family stucco residence featuring 21x14 living rm. with fireplace — Separate 11x11 Dining room — Large Family Electric Kitchen with handy utility off (Wired for Drier) — Large 3 pc. bathrm. — Full Basement — Auto Oil Heat — Parking for 4 cars — Fruit trees — Full Price $27,900.
DICK JAMES, 385-2481

NEWSTEAD REALTY
JUNCTION CENTRE
1637 FORT STREET 382-6117

VIEW ROYAL
4 MILE CIRCLE
Offering for the first time a lovely parcel of land nearly 1½ acres in size. The garden is an absolute picture with some of the most beautiful flowering shrubs and roses imaginable. Bright, spotless, 3-bedroom home, separate dining room. Well-sized cement basement. Separate garage and port for boat.
FULL PRICE $36,000
For appointments to view please call:
MRS. SEDGER
382-8117 or 479-3673
NEWSTEAD REALTY LTD.

PRESTIGE LOCATION
WALK UNIVERSITY
PRIVACY, SECLUSION
Almost ½ an acre of the most beautiful property, lovely setting for gracious living, with some sea enticing glimpses from ground level. The lower level too, due to sloping land, is ground level and may be entered from double carport or patio — ideal for guests, teeners or in-laws. It contains large bedr, full bath, huge utility room with fireplace and bar, utility and workroom, both large, and could easily have 4th and 5th bedr. There is lots of parking, circular drive and delightful landscaping. Swim in warm Saanich Inlet, shop in Brentwood, golf at Glenacres—all conveniently near. Just $59,950. To view call
ELEANOR SANDERSON
384-8610 (Res.) 388-4271 (Off.)

FAIRFIELD
Best buy in this price bracket of $26,500. Four bedrooms, separate dining room, large living with fireplace, kitchen with eating area. Large lot with garden area, raspberries, strawberries and five fruit trees. Call quickly to view with:
BEN PARENT
382-8117 or 382-5219
NEWSTEAD REALTY LTD.

WESTERN HOMES LTD.
817 FORT ST.

BRAND NEW!!
OPEN HOUSE OPEN
—Saturday (10 a.m.-2 p.m.)
—2909 Pickford Ave.
—off Aldearne and Marlene Sts.
—Colwood Lake Estates
—3 Bdrms, 2 Bathrooms
—$28,900
—Low down payment
—Contact Terry Eden of Harry Wright 382-7157 (anytime).

BRAND NEW BEAUTY
This home was built by a master craftsman. Kitchen, living room, dining room and two bedrooms on the main floor are a housewife's dream. One bedroom down and rumpus room. Double plumbing, also double drive-in garage. Try $2,000 down on the asking price of $31,000. Also a dandy two-bedroom, full basement home with dining room, large living room and cheery kitchen. Situated on property that could qualify for VLA. Realistically priced at $30,500. L. Skinner 386-9841.

HOUSE FOR SALE
Area — Lake Hill
Price — $31,950
Bdrms. — 4
Age — 2 years.
Street — Cul-de-sac
Salesman — Harry Wright
Phone — 382-2157 (24 hrs.)

TRY $750 DOWN!
PLUS
B.C. GOVT. SECOND MORTGAGE
Vacant two bedroom stucco bungalow; living room with fireplace, four-piece Pemo bath, cabinet kitchen with eating area, attached garage. High large Saanich lot. Full price $14,950. Call Mr. S. Evans 382-2157. Evenings 479-7217.

OPEN HOUSE
SOUTH OAK BAY
455 VICTORIA AVE.
SAT. 1:30-4:30 P.M.
TWO BLOCKS FROM OCEAN. A gracious home in an area you would be proud of. Large living room, separate entertainment sized dining room and spacious kitchen. Three bedrooms with walk-in cupboards and a modern bath. Complete the upstairs. Professionally finished basement with separate bath can be used as a suite or for your own enjoyment. Grounds are beautifully landscaped and just the right size to enjoy with a minimum of work. Asking $31,500.
JUNE HOUGHTON
NATIONAL TRUST
Off: 386-2961 Res: 385-8105

MUST SELL
3-bedroom Fairfield family home, $27,400. Call: D. M. MacKillop, 384-0308. C. H. MONTAGUE CO. LTD., 384-9318.

## 250 HOUSES FOR SALE

PEMBERTON HOLMES
1002 GOV'T
384-8126
"SINCE 1887"

229 ARBUTUS RD.
WILL BE
OPEN FOR INSPECTION
SAT. JUNE 3, 2:00 - 4:30
An outstanding opportunity for those seeking a large modern home. Well below reproduction cost at $54,000.
384-8126 MR. GREENE 385-0795

2989 FOUL BAY RD.
WILL BE OPEN HOUSE
JUNE 3, 1:30-4:30
A home of character set on an enticing lot, carefully landscaped. Built 1941 to architect specifications (plans available) — one owner-ship. Main floor selected oak, wide entrance hall, grand piano sized living room, separate dining room, cosy den with corner fireplace. Carpeted open stairway approaches 3 bedrooms (two twin sized) and vanity bathroom. Full basement with 2-pce. toilet. Washer - Dryer plumbing. This home is in top shape, inside and out, offered at $34,500, possession flexible. Clear title, making current financing easy.
IN ATTENDANCE
STUART SIMPSON
Office, 384-8126, Res. 598-4056
For prior viewing.

APARTMENT SITE
3-BEDROOM HOME
ESQUIMALT
Real value here — Over 16,400 sq. ft. of land apartment zoned and a 1150 sq. ft. home. You can either build now, rent, or live in the existing home. Asking price is $29,900. For further particulars please call —
384-8126 TED PARTRIDGE 592-3451

NEARLY NEW
and in
FIRST CLASS CONDITION
A home thats different! Three bedrooms on the main and another in daylight basement. Living room 15x13 fireplace, and wall to wall carpeting. Spacious kitchen, carion floor, wired, stainless sink, 12.6x17 room for dining suite. Four piece bathroom. Through hall plan (you don't step right into your living room). Finished family room in basement (carpet wall to wall), also heated bedroom, finished. Spacious basement garage, workshop and overhead doors. Plumbing roughed for bathroom, laundry tub, wired for washer and dryer. Auto oil heat. A fully insulated home on sewer and in immaculate condition.
FULL PRICE $28,000
384-8126 W. WOODLEY 384-3916

ROOM TO GROW
ASKING $23,900
Do you have a family with say three children? This home just might be for you. A two storey with a delightful rear yard. Three bedrooms all with walk-in closets and a large modern bathroom with ample room. A good size living room (hardwood floors). A small den or sewing room for mum in fastetul decor. Off the kitchen is a sun porch while close by is either a large dining room or family room. It is is located near to a major shopping centre in Victoria.
EASY TO VIEW
384-8126 JIM MCNAUGHT 382-9843

A HOME TO START
OR RETIRE IN
With an asking price of only $22,500 this is definitely worth investigating. Located on a cul de sac. This is a cheerful 2 bedroom full basement stucco bungalow. Pleasantly landscaped with shrubs and fruit trees. Located at the end of a quiet street it is ideal for small children or a retired couple. With blacktop driveway and attached carport.
EASY TO VIEW
384-8126 JIM MCNAUGHT 382-9843

METCHOSIN
.37 OF AN ACRE
3 BR — $23,500
This beautiful 3 BR no basement home MUST BE SEEN. Completely refinished inside with the best of materials, this is truly an excellent buy. Call —
LARRY M. BROOKS
384-8126 or 478-2918

841 ST. CHARLES
One of Victoria's finer residences in the beautiful ROCKLAND area of Victoria. It's a Tudor design and is planned for large family use. It features:
—5 or 6 bedrooms, 4½ bathrooms.
—Large living room overlooks garden.
—30x15.6' Dining room with adjacent sun room.
—Large well equipped kitchen.
—Den or library and covered patio. Lovely landscaped surroundings.
A unique home for those seeking space, charm, and a convenient location.
$77,800 terms
May be shown at any convenient time by appointment, just call—
384-8126 MR. GREENE 385-0795

SELKIRK AVE.
NEW EXCLUSIVE
4 BR FAMILY HOME
$26,900
A beautifully renovated home. Over 1700 sq. ft. on main and 1000 up. Close to all amenities this must be seen. Please call—
LARRY M. BROOKS
384-8126 478-2918

TERRIFIC
FAMILY HOME
Close to the University and regular schools. Surrounded by new homes on a cul-de-sac. Playgrounds and park and ocean within a stones throw. Quality home with 4 bedrooms, 2 bathrooms. LARGE master bedroom en suite, full high basement, family room with floor-to-ceiling fireplace. Beautifully landscaped lot. Immaculate throughout. All this for just $43,500
To view anytime, call
JOHN F. COLWELL
384-8126 592-9828

DELIGHTFULLY
DIFFERENT
1214 OLD ESQUIMALT RD.
This unusual home is located in the Rockheights area of Esquimalt and has almost half an acre of beautiful lawns, trees and flowering shrubs as a setting for its Spanish white stucco design. Basically 3-bedrooms with a huge living and dining room combination facing the garden, it also offers ample room for expansion in the ground level basement. This is an ESTATE SALE and the property must be sold. Priced at $45,000. To inspect just call for the key
384-8126 MR. GREENE 385-0795

1—954 LAMPSON PLACE
CHILDREN WELCOME! This home has plenty of roomboth inside and out, its handy to schools and recreation areas. Accommodation includes 4 bedrooms, 1½ bathrooms, large kitchen and rumpus room. Must be sold. Early possession if required. Well priced at $31,500.
384-8126 MR. GREENE 385-0795

2—OAK BAY
Drive by this handsome 2-bedroom bungalow at 2049 TOWNLEY note the large double lot and the 2-car garage. Full high basement partially developed. Clean hot water heating system. Needs a party with a paint brush hence the low price of $28,500
384-8126 MR. GREENE 385-0795

COUNTRY ATMOSPHERE
This charming home is away from the bustle and hustle of the city, but only 20 minutes from city centre. Just one year old, lot fully landscaped, with 14 fruit trees. Close to schools. A very nice home, realistically priced at $29,500. For further information call
384-8126 J. F. COLWELL 592-9828

MAYFAIR AREA
2-BR—FULL BASEMENT
A fine starter or holding property. Home is in excellent shape and very cozy. Drive by this nice home priced at only $13,900 at
441 BETA STREET
and then dial
384-8126 JIM WEST 592-3703

ONE BEDROOM
SAXE POINT
ONLY $13,500
This is a good retirement or starter. $500 down with balance of $13,000 at 9¼% with payments of $125 per month will be carried by vendor. Drive by 1224 Lyall St. and then call.
384-8126 JIM WEST 592-3703

## 250 HOUSES FOR SALE

PEMBERTON HOLMES
1002 GOV'T
384-8126
"SINCE 1887"

CADBORO BAY
SECLUSION, VIEWS
ONLY $42,900
Exciting, yes. Not often do we have an opportunity to present a home that offers the many extraordinary features we have here:
—21x13.3 living room, quality wall-to-wall covering over oak floors.
—Guest sized dining room also with view.
—Modern mahogany kitchen includes dining area, de luxe electric range and fridge included.
—Master bedroom is large with 2-piece en suite.
—Full basement has professionally finished 4th bedroom. Large recreation room area with 2nd fireplace, 3rd bathroom. R.I.
Low interest mortgage. Property backs onto Mystic Ravine. For extra information or for showing,
C. A. CLIFF ANDERSON
477-3994 or 384-8126

LAKE HILL BUNGALOW
VIEWS MT. DOUGLAS AND BLENKINSOP VALLEY, $36,900
Situated near to new St. Margarets private and also Lakehill Elementary schools. With playground park only a couple of blocks away. 1348 sq. ft. of well planned accommodation on the main, includes a dream kitchen with spacious eating area. 19x14 living room with raised hearth fireplace. 11.3x10.3 dining room, 14.6x11.6 master bedroom en suite. 19 x 13 family room with 2nd fireplace. Double enclosed carport. Nicely treed lot. Low down payment. For extra information, please call
C. A. CLIFF ANDERSON
384-8126 477-3994

"Complete Real Estate Service Across Canada"
MONTRUST REAL
1057 FORT 386-2111
Sidney — 656-3924

OAK BAY SOUTH
ONLY $24,900
Substantial two-bedroom home with comfortable, separate dining room and golden oak floors. The bright modernized kitchen has a breakfast nook and the full dry basement has potentiality for development. The lot is 180' deep and is adjoined by a side lane providing access for boat or camper. Close to all schools, stores, bus. This home is properly priced for a fast sale—don't delay.
GEORGE BLACKBURN
386-2111 anytime

CEDAR HILL AREA
JUST 2½ YRS. OLD
Exceptionally attractive three-bedroom home, located in high area of Cedar Hill. Living room with fireplace, dining room, family room, cabinet kitchen, plus finished suite in full cement basement. Close to schools, shops and transportation. Asking $35,500. To view call
ANNA CHANDLER
477-1230 or 386-2111

IMMEDIATE POSSESSION
Family home, 1170 square feet on a quiet cul-de-sac, only two years old. Three bedrooms, L-shaped living-dining room, brick fireplace, 1½ bathrooms, finished rec. room, sundeck, carport. The yard needs tender loving care. Offers invited on $29,500.
PETER SANDHAM
386-2111 477-3732

DONCASTER-CEDAR HILL
FAMILY HOME
Located on a quiet street, close to schools, shopping and transportation, this well-built modern home offers the best in family accommodation. 3 large bedrooms, living room with fireplace, dining room, all with oak floors, kitchen with cupboard space to spare and a 4-piece vanity bathroom make up the main floor area of 1250 square feet. The basement is developed with a large rec. room, storage areas, laundry facilities, drive-in garage with work shop space. The grounds are fully landscaped and the entire property is in immaculate condition. A number of major appliances are included in the asking price of only $31,800. For information and appointments to view please call
L. D. JICKLING
386-2111 384-8669

OAK BAY
This immaculate property features 1050 square feet of solid construction having an entrance and through hall, living room with fireplace and separate dining room, all with wall-to-wall carpet, kitchen with sundeck, two bedrooms on the main floor, full basement with third bedroom and rec room, laundry and storage facilities. The lot is nicely landscaped and has access to the rear lane. All this for the asking price of $25,900. For information and appointments to view please call
L. D. JICKLING
386-2111 384-8669

GORGE — REVENUE — $35,000
NEW LISTING — FIRST TIME ON MARKET!!
This fine revenue property, located in a quiet cul-de-sac, was built for the present owner 13 years ago and features: 1200 square feet of main floor area having 3 nice bedrooms, large living room with fireplace, dining area all with oak floors, cabinet kitchen and 4-piece bath. The downstairs suite has a kitchen, living room, 1 bedroom, 3-piece bath and has separate electric meter and phone. The present rental is $110 per month. The lot is completely landscaped. Here is an opportunity to own property you can be proud of and have an income from it as well. Be sure to see all the features of this immaculate property. For information and appointments to view please call
L. D. JICKLING
386-2111 384-8669

UNBELIEVABLE VALUE
$40,000 at ONLY 4% FINANCING
FULL PRICE REDUCED TO $34,850
$4650 DOWN, $200 PER MONTH
BEAUTIFUL ROCKLAND AREA
TERRIFIC VIEWS OF THE STRAITS OF JUAN DE FUCA AND THE OLYMPIC MOUNTAINS
4-bedroom stucco home situated on a large secluded lot with sea and mountain views from the spacious living room, dining room and kitchen. Finished rec. room with fireplace in the full basement. To view please contact
RON MACDONALD
386-2111

NEW LISTING
AT ONLY $18,500
2-BEDROOM STUCCO
HOME WITH FULL BASEMENT
See this lovely home today. Living room with feature panel wall of beautiful rich teak panelling and brick fireplace. Spacious bright kitchen with loads of cupboards. Wall-to-wall carpet in the 2 bedrooms, vanity bathroom, full high basement suitable for further development, double carport and large fenced lot.
RON MACDONALD
386-2111

GLANFORD
Here's a dandy family home close to schools, high location, offering 4 bedrooms, 1½ baths, full bsmt., rec. room 30x16. Sundeck off dining room, nice lot with lge. trees. Very good value asking $28,300.
D. BECKNER
386-2111

SIDNEY
Spotless white stucco, 3 bedrooms, L-shaped living-dining room, antique brick fireplace. Finished rec. room in bsmt. with 2nd fireplace. NHA built in 1972 —6¾% mtge. Asking $32,500.
D. BECKNER
598-1391

## 250 HOUSES FOR SALE

TOWN & COUNTRY REALTY
3617 Douglas Street
382-7276

OPEN HOUSE
5360 PARKER AVE.
SAT. 1-4 P.M.
3 yr. old, fully developed 3 bedrm., 2 F.Place, rec rm., sundeck, king sized ant. hall, etc. etc., split level home! Listed at $34,900 (flexible terms). Directions: 2nd right past Fable Cottage on Cordova Bay Rd. Phone: RONALD Y. CANNON res: 658-5500 or 382-7276 for further details or early viewing. Courtesy extended to fellow realtors with clients.

OPEN HOUSE
SAT. 1:30 - 4:30 P.M.
3501 DONCASTER DR.
$22,500
Handy area close in. Dandy clean stucco 2 bedroom home with 3rd bedroom in 3-3 basement. Timken oil heat. Secluded rear yard. LEW MOILLIET 382-7276 home: 477-9251.

OPEN HOUSE
SAT: 1:30-4:30
5235 JERSEY
In Cordova Bay. Asking only $14,500 for this 4-rm., full bsmt. home. Ph: JIM WEBBER, 382-7276 or res: 658-5977.

OAK BAY-WILLOWS
SWIMMING POOL
NEAR ALL SCHOOLS
Immaculate, 3-bedroom, 2 full bathroom bungalow, near schools, shopping, bus. Includes: new wall-to-wall in L.R., D.Rm., and halls, all new drapes throughout, Bishwasher, garburator, freezer fridge, range, washer and dryer. Modern year round heated filtered swimming pool. Only $38,500. Call: A. Kleinman 592-1121.

VIEW
You want something different — see this spectacular 2 bedroom cottage at the top of the hill overlooking Brentwood Bay. Brand new, O.K. FOR GOVT 2nd MTGE; choose your own finishing tones and materials and move in July 20th. Full price $24,000—$5,000 down and live a secluded quiet life with a MILLION DOLLAR VIEW. Buy now for later — it's that good. ALLAN KLENMAN 592-9771.

FIXED INCOME?
Then why

250 HOUSES FOR SALE

CANADA PERMANENT TRUST — CANADA PERMANENT

"WE TRADE HOMES" RESIDENTIAL APPRAISALS

OPEN HOUSE
SAT., 1:30-4:30
1030 GLENNAN RD.
GLEN LAKE WATERFRONT
Country living at its best. Retirement or family home with Living Rm. and sundeck overlooking lake. Large dining room. 3 bdrms. up, 1 down. Large sleeping lot with 94' waterfront. Only 20 min. to city. Possible VLA. Priced at $34,500. WM. SANDERS, 477-4803 or 386-1361.

OPEN HOUSE
5768 SANTA CLARA AVE.
SAT. 1:30-5:00
Exceptional value at $41,000 for this 1383 sq. ft. 4-bdrm., 3-bthrm., 2 fireplace, completely finished basement, 3-yr.-old home with dble. cp., shake roof, located on 123x138 landscaped view property. SID HASLAM 592-0900 or 386-1361.

OPEN HOUSE
SAT. 1:30 - 4:30
4114 SAN CAPRI (OFF SAN PEDRO)
Immaculate 2-yr.-old home, 3 bdrms., 1½ bthrms., spacious kitchen with dining area, living and dining rm, rec. rm., den and laundry. $32,400. Courtesy to all realtors. MADGE HOLE in attendance, 382-5369 or 386-1361.

OPEN HOUSE
SAT. 1:30-4:30
2522 EMPIRE STREET
$17,500
Perfect retirement or starter. Good location. 2 bedrooms. Street of nicer homes. GRAY LAITE 592-3524 or 386-1361.

CADBORO BAY
GOLFER'S DREAM
$41,500
Walk to the Uplands Golf Course and leave the driving to the wife. 3 bedrooms, spacious living and dining room, modern kitchen and nook with view of the bay. Finished rec. rm and games rm in basement. Easy to maintain landscaped lot with enclosed patio for summer living. DON ROBBINS 592-7641, MADGE HOLE 382-5369 or 386-1361.

UPPER LANSDOWNE
$45,800
Here is deluxe living for the executive who needs a little space yet also requires seclusion. 4 bdrms, 3 bthrms, living and dining rm., kitchen with nook and utility, massive rec. rm with fireplace and bar. Landscaped lot, fenced and secluded among the oaks. DON ROBBINS 592-7641 or MADGE HOLE 382-5369 or 386-1361.

WESTERN VIEWS
FAMILY ACCOMMODATION
$41,900
Mt. Tolmie location. Developed ground level basement for in-laws 4-years-old. Over 1800 sq. ft. on main. This could be 4 bedrooms if needed. GRAY LAITE 592-3524 or 386-1361.

OWNERS TRANSFERRED
NORTH OAK BAY $38,500
3 bedrooms, bright dining and living rooms. Rec. room with bar in high bsmt.-Very private rear garden. Ensuite plumbing. Excellent value at this asking price. GRAY LAITE 592-3524 or 386-1361.

SEA RIDGE DR.
CORDOVA BAY
7 years, 1275 sq. ft. with the financing now available on this beautiful 4-bedroom home located in charming area surroundings with the asking price of $35,800 is exceptionally modest. Finished throughout W-W carpet, 2 bthrms. SID HASLAM 592-0900 or 386-1361.

EXECUTIVE HOME
TUDOR AVE. 10 MI. POINT
Beautiful! 4 bdrms, 3 bthrms, 1410 sq. ft. home nestled among the trees on superb landscaped grounds. Rear of home has 70x19 sundeck affording utmost privacy. Fully finished basement, 20x13 rec. rm with old brick fireplace. Priced at $54,900 SID HASLAM 592-0900 or 386-1361.

BEXLEY DRIVE
OFF AMITY
Over 1 acre, 4 or 5 bdrms, spacious 15 year old home on well landscaped grounds. 24x12 heated greenhouse possibility of subdividing ½ acre from property. Now at sacrifice price of $35,800. SID HASLAM 592-0900 or 386-1361.

SIDNEY
Drive by 9651 4th St. and compare the value of this 4 bdrm. home, finished bsmt. for $35,500. Call me SID HASLAM 592-0900 or 386-1361.

UPLANDS
3335 MIDLAND
We have just listed this fine SEVEN BEDROOM, FOUR BATHROOM residence. Please do not disturb owners but phone me for details and to view. LES FISHER 477-4228 or 386-1361.

6679 TAMANY DRIVE
(1st left off Keating X Rd from Pat Bay Hwy.) If reasonable offers will definitely be considered for this VLA custom-built, 4-bedroom home. To view any time please call LES FISHER 477-4228 or 386-1361.

THREE-BEDRM. HOME
$21,950 LOW DOWN PAYMENT
Good first mortgage on now. Full basement. Larger lot, recreation room. Very large kitchen. GRAY LAITE, 592-3524 or 386-1361.

JUST REDUCED!
CLOSE JUBILEE HOSPITAL
If you are looking for a 1-bdrm. cottage with well-kept garden in a quiet area, yet close to everything, investigate this. Try your offer on new price of $14,500. Owner waiting to leave area, needs quick sale. GEORGE GREEN, 477-4651 or 386-1361.

QUICK OCCUPANCY $17,500
IDEAL RETIREMENT
Good 2-bedroom home close in. Bright kitchen, large master bdrm. Dandy yard with room for a gardener. GRAY LAITE 592-3524 or 386-1361.

SIDE BY SIDE DUPLEX
BRODICK CRESCENT
Approx. 1800 sq. ft. accommodation each side. High location, excellent views. Stoves and fridges included. Sundecks, carports. Many extras such as carburators, sliding glass doors, heavy insulation, close to schools and shopping—Large CMHC mortgage of approx. $31,400 can be assumed. Built in 1969. Priced at $48,900. ROY S. SMITH 383-6070 or 386-1361.

WHERE ELSE SUCH A BARGAIN?
ALMOST 2000 SQ. FT. ONLY $21,000!
SPACE FOR A NEAR ARMY
Spotless; older, re-burbished. Vic West family home! 5 bdrms! Full basement! Colossal kitchen! Urgent sale needed! 386-1361. DICK BATEY 592-4607.

YACHTS OUT YOUR WINDOW! SEA BIRDS AT YOUR FEET! TASTEFUL LUXURY ALL ROUND!
Rare, beautiful, Cadboro Bay, new listing. 1730 sq. ft. of utter delight on main, fully developed luxury lower! Vast sea scaped LR, DR and ensuite master bdrm., gourmet's delight kitchen. Family rec. room. Patio, private spring fed pond. Irreplaceable at listed $64,500 (with vendor financing!) Available furnished if desired! 386-1361 DICK BATEY 592-4607.

OAK BAY LANSDOWNE!
SPACIOUS, GRACIOUS, MODERN! PRIME NEW LISTING!
Family home with everything! DR- beautiful all man's den! All schools, easy-care landscaping, 4 bdrms, 2½ bathrooms, fireplaced rec. room, large family room. Sundeck, big double garage plus extra parking. Large LR and DR. Beautiful all man's den! All in excellent condition! Priced to sell at only $34,900 (call your own financing tune) 386-1361, DICK BATEY, 592-4707.

LAKEHILL — SPLIT LEVEL
Here's a 3-year-old, split-level home close to schools and playgrounds. 3 bedrooms, hdwd throughout. Living room with fireplace and bay window. Needs landscaping. NOW REDUCED to only: $27,500. FRANK ALLEN 478-4807 or 386-1361.

COLWOOD EXCLUSIVE!
COLWOOD EXCLUSIVE!
An exclusive home for the young executive. 1400 sq. ft., 3 bdrms, with carpeting throughout. Spacious living and dining rms. Kitchen with unique eating bar. Finished rec. rm. with bar. Covered sundeck. A huge lot—¾ acre. Asking $32,900. FRANK ALLEN, 478-4807 or 386-1361.

250 HOUSES FOR SALE

CANADA PERMANENT TRUST — CANADA PERMANENT

"WE TRADE HOMES" "RESIDENTIAL APPRAISALS"

LITTLE TOMMY TITTLEMOUSE!
Lived in a little house — just like this one. With 3 bdrms., a large kitchen, separate garage and secluded patio. And a large lot with loads of vegetables. And only $17,500. FRANK ALLEN, 478-4807 or 386-1361.

GRACIOUS ROCKLAND
An immaculate family home set on a delightful lot just off Rockland Ave. The 3 to 5 bdrms. make this ideal for the large family or the family with in-laws. See it today. JACK DOBSON, 658-5676 or 386-1361.

NEW LISTING!
NEW LISTING!
Almost new, 3 bdrms., no bsmt. Home on country-size view lot in View Royal. Parquet hdwd. in living rm. with fireplace. Carpeted bdrms. Main floor utility. Asking $24,900. FRANK ALLEN, 478-4807 or 386-1361.

3453 BETHUNE
Lovely 3-bdrm. home only 6 yrs. old, living rm., lp., oak floors, spacious kitchen, dining area, stove incl. and drapes, fenced in lot, dr. in garage, a bargain at $22,750. KEN WRIGHT, 598-2183 or 386-1361.

ISLAND PACIFIC REALTY LTD. 388-6231
3200 QUADRA ST.

OPEN HOUSE
COLWOOD
SAT. 2-5 P.M. $26,900
3122 WOODPARK DRIVE
(off Ridge Rd.)
Desirable family home. Living room with feature wall and fireplace, dining room leading to sundeck. Cab. kitchen, 4-pce. bathroom, 3 bedrooms. Full high basement, drive-in garage, price includes many extras, stove, fridge, drapes, etc. Absent owner, must be sold, visit Open House and make your offer. In Attendance CONNIE WEYLER, 388-6231.

OPEN HOUSE
SAT. 1:30 - 4:30
OAK BAY CHARMER
1589 WILMOT
NORTH FROM OAK BAY AVE.
Large character home, 3 bathrooms, 5 bedrooms and den. Leaded glass windows, beamed ceiling, dining room, lovely treed lot. Cul-de-sac. Asking $35,900. BEN GREIG in attendance. For prior viewing phone 386-6231 or 658-5845.

SECLUSION AND SEAVIEW
This quality three bedroom home has large sunny rooms, with many extra features such as double brick construction, shipboard hardwood floors, double vanity in the main bathroom. There is an extra 2-piece (shower) bathroom, utility room, fully finished rec room with bar, and huge workshop area in the full basement. The sundeck (over the four-car carport) affords complete privacy. There are many beautiful shrubs in the well-maintained garden, set on approximately 1-3 acre — view by appointment only. $42,000.
LIZA CHESSHIRE 386-6231

GORDON HEAD BY THE UNIVERSITY
6 bedrooms, 3 baths, fully finished basement could be mother-in-law suite. Redecorated with HW floors throughout. Country kitchen beamed ceiling. Brick fireplaces up and down. Make an offer $37,500.
WILF DAVIES 479-4398

SMALL FARM CLOSE IN
Situated just four miles from the city is this ½ acre property. The present owners operate an efficient small farm with vegetables and cattle. There is a good barn and sheds with stalls for 3 cattle. Excellent grazing. Cut down on your cost of living and have fun at the same time. The house has 1900 square feet with four bedrooms, large living room, dining room and kitchen, utility room and basement. OOM heat. Double garage. Asking $39,500. Call 386-6231.
PETER BARDON
LIZA CHESSIRE

CITY, JUST LISTED
A lovely, livable family home — 4 bedrooms, 2 up and 2 down. Large living room with fireplace, dining room, full basement with drive-in garage. This home is in excellent condition and in a very convenient area. Asking only $26,500, for it must be sold.
GRAE LANGSTON 386-8596

LOW DOWN PAYMENT
LOW TAXES
Langford retirement or starter. No step newer bungalow with level lot. Two bearooms. Well priced at $16,900. Exclusive with BEN GREIG 386-6231 or 658-5845.

TOWN and COUNTRY AREA
Really well built retirement bungalow, needs little paint, two bedrooms, attached garage, automatic oil heat. Asking $16,900 with all financing arranged to low down payment. Quickly call BEN GREIG 386-6231 or 658-5845.

DOWNTOWN GIVEAWAY
Beautiful condition. Two bedroom, full basement, automatic oil furnace, good plumbing, wiring and roof. Large kitchen, immaculate garden. Well fenced, believe it or not only $16,900 and willing to accept an offer. Exclusive with BEN GREIG 386-6231 or 658-5845.

CLOSE TO JUBILEE HOSPITAL
Immaculate stucco bungalow, two good bedrooms, good size living room with fireplace, modern kitchen, level lot, carport, and lovely large workshop. Asking $17,900, clean electric heat. Exclusive with BEN GREIG 386-6231 or 658-5845.

BY B.C. FOREST PRODUCTS
2 or 3 bedroom, full basement bungalow, looks like new, gleaming white stucco, back lane parking, large living room. Attic could be developed. See this one quickly. Asking only $17,900 with good terms. BEN GREIG 386-6231 or 658-5845.

CEDAR HILL
3 bedroom Tudor home with 1125 sq. ft. living and dining rooms, fireplace, large kitchen, hardwood floors. Full high cement basement, rec room, den. Utility, drive-in garage. Lot 60x140 asking $30,500. Call LARRY QUAGLIOTTI 386-6231 or 479-4609.

HALF MILE UNIVERSITY
3 bedroom, 9 years old modern home. Living and dining room, fireplace, wall to wall carpet throughout. Full high cement basement, rec room with bar, bath 4-piece, 2-piece basement. Asking $34,900. Make an offer. LARRY QUAGLIOTTI 479-4609 or 386-6231.

BEACH DRIVE SEAVIEW
Lovely 2 or 3 bedroom family home. Living room, dining room with fireplace. Sundeck off Master bedroom. Unobstructed view over Trial Island. Full price only $34,900. FREDDY STARKE 386-6231 or 384-9633.

LANGFORD $16,900
Lovely white stucco bungalow, 2 bedrooms, living-dining room, with fireplace, part basement, hot water heat, attached garage. Terms to suit. FREDDY STARKE 386-6231 or 384-9633.

NEAR THE OCEAN $13,900
Cute 3 bedroom family home. Living-dining room, OOM heat, postage stamp lot. Try $800 down and $735 per month if you qualify. BOB KEELING 386-6231 or 383-3860.

PANORAMIC VIEW
Brand New — approx. 1400 sq. ft. — 3 bdrms — 1½ baths — finished laundry — full bsmt. (Could make suite). Close to town — area of fine new homes. $35,800.
Call BUILDER, 382-0773.

$22,900 OAKLANDS
This brand new, 2-bedroom, ranch-style bungalow has all the modern conveniences and low up-keep of a well planned starter or retirement home. The main entrance is nicely sheltered and off the attached garage. There is a large living room, separate dining room (wall-to-wall), a "U" shaped kitchen, separate utility rm., 4-pce. bath and 2 spacious bedrooms with good closet space. Excellent value offered at a fair price! Exclusive with:
DOUG DICKIE, 382-4312
DICKIE AGENCIES LTD.

250 HOUSES FOR SALE

X XXX XX XX XX XX XX XX Royal XX XX Trust XX XX Company XX XX XX
XXXXXXXXXXXXXXXXX
REAL ESTATE SALES DEPT.
384-8001

OPEN HOUSE SAT. 1-4
9367 WEBSTER PLACE $27,500
Sidney off Lochside-Frost-Maryland. 2 bedroom plus 2 in full basement. Open design living rm, kitchen, dining room, carport, sundeck. Secluded yet close to everything. Call JACK MAYBIE 384-8001

BEAUTIFUL SIDNEY
OPEN HOUSE SAT. 1-4
2249 ARDWELL $26,000
Modern 1½ year old full basement home, 2 bedrooms on main, 1 in bsmt. 4-pce. and 3-pce. bathrooms. Living room with fireplace, dining room, elec. kitchen, carport. This dandy is in immaculate condition. STAN SAGE 384-8001

OPEN HOUSE
2928 PICKFORD
(Near Colwood Golf Course)
SAT. 1:30-4:30 P.M.
If you are looking for a new home and would appreciate an exclusive design then do come and view this beauty. 1560 sq. ft. of delightful living. Main floor L.R., D.R., beautiful kitchen, 4-pce bath—Red-carpeted stairway to family rm, 3 BRS, 4-pce bath and utility rm. 2 unusual fireplaces. Just $35,500. View with JOYCE MILLER or BARBARA HUNT, 384-8001

OPEN HOUSE
843 PARKLANDS AVE.
SAT. 1:30-4:00 P.M
Esquimalt — L shaped Living and dining room, fireplace — Wall-to-wall carpeting — 2 bedrooms plus 3rd bedroom and finished rec room in full high cement basement. Double plumbing. Beautifully treed and landscaped lot. $30,000
PAULINE BROOKES, 384-8001

OPEN HOUSE
2200 AMELIA ST.
SAT. 1-4 P.M.
Owner transferred so must sell this 6 month old 4 bedroom home. Large living room with fireplace and wall-to-wall shag carpeting, dining room, 3 bathrooms. Ample room for a large rec room in full high basement, sundeck and carport. Asking only $28,500
JESSIE McGRATH, 384-8001

HIGH QUADRA
$32,900
This brand new house is now nearing completion and features LR, DR, kitchen and 3 bedrooms. HIGH basement. Call for the Address. PETER TER VEER 384-8001 or 479-1588.

LANGFORD
Do you need five bedrooms, full basement, sundeck-rumpus room, and lots of storage room? It's all here in this modern home in a popular area close to school and shops. The price is only $25,900 with terms to be arranged. To view this fine property call ALMER OLSON 384-8001.

Another with three bedrooms (no basement), 6 years old and with a large treed lot. On a quiet street. New W-W carpets in bedrooms and living room. Large elec. cab. kitchen. OOM. Carport. Just $20,800. Call ALMER OLSON 384-8001.

BARGAIN—$23,900
3-BEDROOM, FULL BASEMENT, only one year old. Spacious living room with raised hearth fireplace, oak floors "L" shaped dining, sundeck, development started downstairs. Good accommodation at a low, low price. Phone RAY SMITH 384-8001 (24 hrs.) or Res. 479-7777.

JAMES BAY
SPACIOUS 3 BEDROOM HOME
Large family kitchen with sundeck off. Living room with fireplace. Full cement basement. Oil heat—attached garage. Fenced 60x120 lot: Ideal holding property. Asking $21,500.
BRUCE McILROY 384-8001

COSY RETIREMENT
SEAVIEW SECLUSION
Set among tall pines and emerald green lawns. This top quality home is built on 2 levels and offers on the main floor 2 spacious bedrooms, 4-pce vanity bath. Deluxe kitchen with double S-S sinks with R.H. fireplace, dining room and garbutator. 18x11 living room, with sliding glass doors to sundeck. The lower level boasts a 14x14 bedroom, sewing room, utility room plumbed for W-D, 3 pce bath, storage room, plus a large L shaped rec room with sliding glass doors to a 20x30 patio. Also a 11x20 workshop. Asking $45,000
BRUCE McILROY 384-8001.

SHELBOURNE AREA
$17,900
LOW DOWN
Lovely retirement starter home. No step featuring Living room, good size dining room and 2 bedrooms, modern kitchen, nice deep lot, near shops and bus. Call
PETER TER VEER
384-8001 479-1588

EXCLUSIVE AREA
COLWOOD
2778 PENELOPE
LUXURY—QUALITY—VALUE.
—1680 sq. ft. (main floor)
—2000 sq. ft. (ground floor)
—state entrance foyer
—3 full bathrooms
—4 bedrooms
—2 fireplaces
—Built-ins include dishwasher, wall oven, stove, vacuum, AM-FM, intercom, bar.
—FINISHED LOUNGE - recroom AND FAMILY ROOM
Well below replacement cost at $45,900.
RAY SMITH 384-8001 or 479-7777

C. J. McLEOD REALTY LTD.
2230 OAK BAY AVE.
598-4567

OAK BAY EXCLUSIVES

SOUTH OAK BAY
near Village shopping. New listing. Lovely semi-Tudor type stucco. 1500 sq. ft. on one floor. 3 bedrooms, extra large living and dining rdoms. One room and extra plumbing in good dry basement. Hot water heat and wired for dryer. Access lane at rear. This one will go quickly at $31,000. Call Mrs. Hart or Mrs. Watson, 598-4567.

CHARACTER HOME
Of distinction, close to Marina and Winnipeg Park. Space for a small family, yet not too large for retirement. Has to be viewed to be fully appreciated. Asking price $47,500. Call Mrs. Hart or Mrs. Watson, 598-4567.

NORTH OAK BAY
A spacious home of distinction in a lovely garden setting. 4 generous bedrooms, 2 bathrooms, entertainment sized living room and dining room. Large, comfortable den with fireplace, plus finished room in basement. An excellent buy at $39,900. Call Mrs. Hart or Mrs. Watson, 598-4567.

ARBUTUS-QUEENSWOOD
NEW LISTING — first time on the market for this exceptional executive home in a preferred area. 3 very large bedrooms and den. Breakfast area and family room adjoin the excellent kitchen. Luxurious broadloom throughout. Development potential on lower level. A description here could not do justice to the many extra features in this superior home. Please call for an appointment to view. The asking price is $65,000. Call Mrs. Hart or Mrs. Watson, 598-4567.

MT. TOLMIE
Character, views, beautiful secluded garden, 17-ft. artist's studio facing north, are only a few of the features of this 2-bedroom, full basement home.
F. C. HULLY REAL ESTATE
620 View, 386-6552 or 592-3920

RETIREMENT SPECIAL
Fantastic seaviews looking out over the water to Victoria and Esquimalt. 2 large bedrooms, fireplace, W.W. carpet and a g m i. privacy. Colwood. 478-2944.

HOUSE TO BE MOVED. EXCELLENT CONDITION. $5,500 delivered. For details call 477-3340.

250 HOUSES FOR SALE

METROPOLITAN REALTY LTD.
386-3585

—OPEN HOUSE
—SAT. 1:30-4:30
—543 BAXTER AVE.
—HIGH GLANFORD
—900 SQ. FT.
—FAMILY ROOM
—$27,650
Spacious THREE BEDROOM stucco home situated in a high location, on a fully serviced lot(sewer connected). Entrance and thru hall to living room with fireplace, elec. kitchen, bathroom, breakfast area. Charming 12x16 panelled family room, 4-pce. bathroom. Basement comprises of rumpus room, extra bedroom, utility room plus 2-pce. bath, drive-in garage, OOM heat. Lovely garden area. Large $20,000. 8¼% first mortgage to full price of $27,650. EXCLUSIVE LISTING. be sure to view. DON MUNRO, 386-3585 Res. 477-1705.

—IT SPARKLES!!
—$21,900
In Sidney — two bedrooms up and one down, in the full high basement, with rec. room and drive-in garage powered for heavy tools. Large living room, with fireplace, cabinet electric kitchen and sundeck. Close to shops, sea and schools. Call Neva Pennie, 386-3585 to view.

—GORGE AREA
—COZY 2-BEDROOM
—FULL BASEMENT
—$20,900
Immaculate cozy 2-bedroom stucco home situated on a lovely 51x135 well landscaped lot in a quiet convenient area. Cozy living room with fireplace, oak floors, bright spacious elec. kitchen, ample cupboards, two good-size bedrooms and bathroom. Full basement, OOM heat, drive-in garage. CLEAR TITLE. Being offered for the first time from original owners. Full price $20,900. EXCLUSIVE LISTING WITH DON MUNRO, 386-3585, res. 477-1705.

—SOUTH OAK BAY
—ATTRACTIVE BUNGALOW
Lovely well kept clean home in a preferred location. Offering nice living room with fireplace. Separate dining room, good sized bedrms. Spacious kitchen with built-in oven and range. Colored bath. Full basement has 2 finished rooms and washroom. Manicured lot has pleasant patio and attached small greenhouse. Please call Leo Van Dyk, 386-3585, Res. 479-6364.

—PROSPECT LAKE
—$3 OF AN ACRE
Beautiful country, quiet setting, handy to store and grade school. Thru hall to large living room with wall to wall carpet, open fireplace. Spacious separate dining room, plus ample eating area in the bright functional kitchen, make this an ideal family home. Asking $27,500. C. A. (Chuck) James, 386-3585, res. 592-0773.

—HIGH GORGE
—$21,900
This immaculate 2 bedroom home is located on a 51x120 foot fenced and sewered lot. Full basement with drive-in garage. Kitchen is exceptionally nice, new cabinets and arborite. Through hall plan, fireplace in living room. Can be purchased under N.H.A. with only $3,900 down or less if you qualify for the Government second mortgage. Call Chuck James 592-0773 or 386-3585.

—POSSIBLE V.L.A.
—½ ACRE LOT
—NEW LISTING
Charming and comfortable, this home, situated on a half acre lot close to town and all amenities, offers large living room with fireplace, dining room and spacious family kitchen. Full basement Carport. Full price $23,900. Please call Bruce Champion, 386-3585 or 652-2363.

HHHHH HHHH HH HH
HHHHHH HHHH HH HH
HH HH HH HH HH
HH HH HH HH HH
HH HH HHHH HHHHHH
HH HH HHHH HHHHHH
HH HH HH HH HH
HH HH HH HH HH
HHHHHH HH HH HH
HHHHH HH HH HH

D. F. Hanley Agencies Ltd.
Shakespeare St. Office
3021 Shakespeare St.
388-4294

OPEN HOUSE
COMMANDING WATER VIEW
1215 BURNSIDE WEST
NORTH OF THE HIGHWAY
SAT. 2:00-4:30 P.M.
Sprawling rancher on approx. ½ acre, landscaped plus young orchard. Extra spacious living and dining rooms overlooking Portage Inlet. Also self-contained accommodation in daylight basement with same fantastic view. Immediate possession, owners now in Europe. Asking $37,950. FRED CAMPBELL 388-4294 (24 hrs.)

—D.F.H.—

SIMPSONS-SEARS
12 YRS. STUCCO — $22,900.
It's the most immaculate home anywhere. Very attractive living room with fireplace, nice dinette in bright cab. kitchen; two bedrooms plus excellent third in full basement. Please call 388-4294 (24 hrs.)
IAN RUDIAK or FRED CAMPBELL

—D.F.H.—

POSSESSION 2 WEEKS!!
GOV'T 2nd and $1,000 OF YOUR OWN
Home already approved by CMHC on 20 yr.-mortgage. 3 bedrooms, large living room with F.P. dining area, 4-pce bathroom, stove, 2nd hand fridge, carpeted and a 2-car garage and workshop off the back on an 80x132 lot. Firm price of $19,900. Hurry!!!!
L. BARR or VINCE CASE 388-4294

—D.F.H.—

HANDYMAN ALMOST — NO DOWN PAYMENT
Vacant one-bedroom bungalow on a deep lot. Why rent for $125 per month when you can buy. This home is close to transportation and shopping. Firm price of $13,200.00
VINCE CASE 388-4294 (24 hrs.)

—D.F.H.—

X X X X X X X X X X X X
X W. J. LINDSAY LTD. X
X Royal Oak Centre X
X 479-7111 658-5040 X
X X X X X X X X X X X X

OPEN HOUSE
SAT. 1:30-4:30
Looking for a nice family home? Drive out to 4590 Wilkinson Rd., and check all these "Goodies" for $28,500. Eight years young, four bedrooms (two main floor). Two fireplaces, two bathrooms. Extra parking, sundeck, family room, utility room Etc.
TOM DUNCAN
477-2462, 479-7111

TWO BEDROOMS
FULL BASEMENT, $19,900
This is a good home for those who wish to be close to the city centre (Fernwood area). Built in 1948 it is a sound home and only needs some redecorating. Phone Mr. Fran Neill 479-3946 or 479-7111.

BUTCHARTS GARDENS IN MINIATURE
on this more than half acre lot south of the experimental farm. Solid older home which is ideal for retirement or could be enlarged. Full basement, copper pipe and rewired. Low 20's.
Jim Bulloch, 652-2519

DISPLAY HOMES
COLWOOD
Split level, 1½ baths, W.W. carpet, 8¼% financing, $3100 down, $28,900
OTHERS FROM $26,500
Ridley Bros. Development Co. Ltd.
478-1721 478-2944

BY OWNER, 11-YEAR OLD, VLA, 4 bedrooms, 2 baths, on 1.81 acres in Sidney. Will subdivide if required. 656-1656.

250 HOUSES FOR SALE

BROWN BROS. ON BLANSHARD
385-8771 ANYTIME

OPEN HOUSE
4582 SEAWOOD TERRACE
(Off Ferndale Road)
Gordon Head
Sat., June 3, 1:30-5:00
Brand new custom, 3 bedroom full basement, spacious home — ready for occupancy — come and see this delightful home with many features. $42,400. Exclusive agents for these new homes. BROWN BROS. ON BLANSHARD 385-8771.

OPEN HOUSE
1553 OAKCREST DR.
SAT. JUNE 3
1:30 to 5:00 P.M.
Here is a rare opportunity. A lovely home has come up for sale in this popular area. Very attractive setting with oak trees, rockeries ornamental shrubs, 3 good size bedrooms, family kitchen with a view; open stairway to the part basement, view your secluded back yard from living room, dining room and patio. Large 4-pce. vanity bathroom; utility room in basement; plumbed and wired for washer and dryer. Close to schools, golf course, bus, shopping centre and university. Asking $32,900. Mr. Lawson in attendance 385-8771 anytime.

OPEN HOUSE
CORDOVA BAY
4724 TREETOP HEIGHTS
$40,600
SAT. 1:30-4:30
A delightful bright and easy care home with
—valley views and western exposure
—sunken living room 27'x14'
—separate dining room
—first class oak floors
—attractive kitchen and eating area.
—3 bedrooms
—den
—2½ bathrooms.
For a preview, call MRS. CASEY WATSON 385-8771.

NEW LISTING
VIC WEST
GREAT FAMILY HOME
$17,900
Older, renovated, 3 large bdrms., huge LR, DR, modern bath and kitchen with dble. S.S. sinks, eating area, new OOM furnace, copper piping, plumbed and wired for washer and dryer. Call now to view with MRS. JANE LILLEY or DOUG LAWSON 385-8771.

SIMPSONS-SEARS
1516 PEARL ST.
LOVELY GARDEN
Older 2-bedroom, full basement home. OOM heat. Quiet street. Ideal for retirement. Asking $16,750. Exclusive with CEC PEARCE 385-8771.

FAIRFIELD
250 ST. CHARLES ST.
Large, family home consisting of entrance hall, through hall plan, spacious living room with open fireplace, guest size dining room bright cabinet kitchen with wall-to-wall carpet, 2 bedrooms, den and office; a potential 4-bedroom home with extra bedroom in the full high basement. This home is situated on a large lot, close to bus, schools, shopping centre, park and beach. Asking $29,500. Call Doug Lawson 385-8771 anytime.

JUBILEE AREA
$16,200
Drive by 1719 Coronation St. and view this cute home ideal for the retired couple or a starter home for the young couple. View by appointment only. Call Doug Lawson 385-8771 anytime.

MINIATURE BUTCHART'S GARDEN
JUBILEE AREA, $23,000
Ideal for retirement or the family. ½ block to transportation and shops; schools close by. 16x13 living room with fireplace. 4 good size bedrooms. Full basement. Updated with copper plubing and 100 amp service. For an appointment to view call DOUG LAWSON or JANE LILLEY at 385-8771 (anytime).

JACK MEARS
OAK BAY REALTY LTD.
2194 Oak Bay Ave.

OPEN HOUSE
SAT. 1:30-4:30 P.M.
946 SATURNA PLACE
CORDOVA BAY
WATCH THE SHIPS GO BY. Sitting room, separate dining room, 3 bedrooms, master en suite, 18x17 counter kitchen with extra dining area, 4-pce. bath, Laundry room. Lower: 30x16 rec. room, 2 smaller bedrooms, 3-pce. bath. Owner transferred, must be sold. Asking $47,500. To preview, call DIBDIN RIVIERE, 598-3321 or 598-4463.

LUXURY HOME
ONLY $48,500
Near new luxury home built by builder for own enjoyment but forced now to sell for health reasons. Fantastic setting with oak trees, rockeries surroundings. Nearly 3000 sq. ft. of living areas, beautifully finished by craftsmen. THREE BEDROOMS, THREE FULL BATHROOMS, 24-FOOT LIVING ROOM, SEPARATE DINING ROOM with covered patio off, private DEN, plus FAMILY ROOM with large sundeck off. TWO-CAR CARPORT, WORKSHOP. You really should see it before buying anything in this category. Please phone B. E. JEFFERY, 598-3321.

SOUTH OAK BAY GEM
$29,500. Situated on a quiet street this Cape Cod style home is situated on a beautifully kept and easily maintained lot. The house is in excellent condition and has good-sized LR and DR, large modern kitchen, 2 bedrooms and Den or (3rd bedroom). 4-pce. bathroom. Basement contains 2-pce. bathroom, small kitchen. Near schools and transportation. Please call JOHN BARNES, 598-3321.

JAMES BAY
$29,500. 5x5 Duplex. Immaculate condition. Close to transportation, town. Each consists of living room, fireplace, oak floors, one-bedroom, modern kitchen, electric heat. No steps. Exclusive with Mrs. O. PURDY, 598-3321.

OAK BAY NORTH
$34,900. This spacious family home is just steps from Cadboro Bay Park for the children. Living room with fireplace, dining room, attractive kitchen, 3 bedrooms, vanity bath. The fully developed basement with 2 bedrooms, large recreation room with fireplace, bathroom and utility. Asking for reasonable offers on the price of $34,900. Exclusive with Mrs. O. PURDY, 598-3321.

INVESTORS SYNDICATE REALTY LIMITED
620 BROUGHTON ST. 386-7721
Across from Eaton's Car Park

QUADRA-FINLAYSON
3 BEDROOM BUNGALOW — Frame Construction, FULL HIGH BASEMENT — Modern Heating and Plumbing — Lge. Rear SUNDECK and separate Garage. GOOD LEVEL LOT 130'x53'—Nice Fireplace in Living Rm. and Roomy Cabinet Kitchen. Needs Redecoration. Asking only $18,750. C. Baird 386-7721.

NO STEP BUNGALOW
2 Bedroom beauty in mint condition inside and out. Rooms all tastefully and beautifully decorated. Your own PRIVATE GARDEN on a quiet street. This is a rare find and priced at only $24,300 (firm). To view phone Mrs. Wallace 386-7721 or 382-5996.

BY OWNER
Rockheights-Esquimalt. Large family home, 5 bedrooms plus. Bright sunny kitchen, completely finished basement, fireplace, carport, 3½ bathrooms, beautifully landscaped. Fantastic views. Only 8 years old. Close to everything. $38,900. Phone 384-5879.

250 HOUSES FOR SALE

JACK MEARS
OAK BAY REALTY LTD.
2194 Oak Bay Ave.
24-HOUR SERVICE
386-2291

UPLANDS OF GORDON HEAD
Uninterrupted seaviews. BEST VALUE in this most desirable area, ideally suited for young executive or retiring members. Excellent living, dining, with separate e.e. in large kitchen, rec. room with f.p. extra plumbing and room for more development down. GOOD FINANCING available. Try your d.p. on full price of $40,900. Call: MARKIE MUNN at 386-2291

BEST BUY IN GORDON HEAD
Just reduced to $32,500, and beautifully redecorated, this lovely family home offers these distinctive features:
—4 bedrooms
—2 baths
—dreamy kitchen
—large living room or dining room in ww
—sundeck facing south
Call to view today: GORDON B. MacDONALD at 386-2291

LOW DOWN PAYMENT!!!
Good family home in North Oak Bay — 4 Brs. L-R with f.p. View of sea and mountains, secluded garden with fruit trees all for only $28,900. Our terms are terrific — To view this choice property call: KEN STEVENSON at 386-2291 or 592-1409 ANYTOME.

RUFFI RUFFI
You'll be pleased as a puppy with this 3 bedroom, redecorated home on one of the best streets in James Bay! Priced to set your tail wagging at $18,500 included is stained glass windows. Feature mantlepiece, window seats, sound great? Call me GORDON B. MacDONALD at 386-2291

GET UP AND GET AWAY
to MacDonald's best new listing in country surroundings. Located on lovely ½ acre lot amid towering firs and pine. This completely carpeted 3 Bedroom some will thrill you with its extra touches. Its brand new and only $26,900. Let's view it together! Call: GORDON B. MacDONALD at 386-2291 or SYD BRADFORD of 652-2280

STARTER OR RETIREMENT
You can't beat this one — South Oak Bay 2 Bedrooms, large L-R and D-R, fireplace, full basement with drive-in garage, corner lot close to everything, and only $26,000. Try your down payment. To view call: KEN STEVENSON 386-2291 or 592-1409 ANYTIME.

HEY! LOW DOWN PAYMENT
On this brand spanking new home, if you qualify for the B.C. Gov't $5,000 2nd mortgage. Call to view this lovely 3 bedroom, completely carpeted Tudor on a large lot with lots of trees at $30,500 it's worth every nickle. Located close to Hwy. and all services. Phone: GORDON B. MacDONALD at 386-2291 or SYD BRADFORD at 652-2280

GET SET TO MOVE!
Into this large 4 bedroom family home on Lampson Street. Over 2200 sq. ft. and priced to sell at $27,750. If you need a good home with more room and don't want high taxes and monthly payments, call today. GORDON B. MacDONALD at 386-2291

QUALITY—LOCATION—VALUE
Very simple mathematics for a home you can be proud to own. The quality is in the solid construction of this charming 2 bedroom stucco bungalow. Living room with fireplace, roomy kitchen, full high basement with rec. room and drive-in garage. The location is a desirable area of Oak Bay with immaculate lawn, ornamental shrubs, and rear yard privacy. Easy financing on the low price of $31,500.00, makes this home today's best. Call: R. MATHEWS at 386-2291

N P O R R I Y & C E
ASSOCIATES LTD.
1314 Quadra St. 385-2458

OPEN HOUSE
1014 KAREN CRES.
SAT., 2-4:30
Karen Crescent is a quiet cul-de-sac out Lake Hill way, all newish homes, trees, and beauty. 4-bedroom, cathedral entrance bungalow. Private sundeck thru slide doors from dining room. Very private patio and barbecue area thru slide doors from an enormous stereo wired rumpus room. Workshop area. Large well-kept lot, room-for-a swim pool. $35,500. Dar Garside 385-2458.

OPEN HOUSE
3280 GLASGOW AVE.
SAT. 1:30-4 P.M.
YOU CAN ADD ON TWO LEGAL SUITES TO THIS MODERN HOME BECAUSE THIS PROPERTY IS ZONED APPARTMENT. L-shape living rm. and dining rm., 2 large bedrooms, full high basement. Ample parking area. Full price $26,600. Phone V. Wong 385-2458.

O

250 HOUSES FOR SALE

WWW WWW
WWW WWW
WWW WW WWW
WWW WW WWW
WWW WWW

WHITTOME'S

W W W W W W W W W

"ROYAL OAK BRANCH"
4520 West Saanich Rd., 479-1667

W W W W W W W W W

OPEN HOUSE
826 BECKWITH
SAT. 1:30-4:30 P.M.

See this attractive 3-bedroom smaller home one block off Quadra. Living room has raised hearth fireplace. Almost separate dining room in-line with modern convenient kitchen. Separate carport has enclosed garden room and high crawl provides adequate storage space. Only 3 years and priced reasonably at $23,500. In attendance:
ART LAWRENCE 479-2317
DON ANDERSON 479-1667
(24 hrs.)

OPEN HOUSE
SAT. 1:30-4:30
BEAVER LAKE AREA

Retire to a mini-ranch at 4818 Townsend Drive and enjoy your horses. 1.55 acres fenced and cross fenced, close to riding trails. Spacious 3-bdrm. bungalow home of approx. 1300 sq. ft. and lge. drive-in garage with room for tack or tools. Drapes, range and large sundeck awning included. Numerous shrubs, fruit trees and cedars. Asking $29,500. Immediate possession. Call anytime for viewing.
479-1667 ROY TELFORD 479-4804

OPEN TO VIEW
2331 BELLAMY ROAD
SAT. 1:30-4:30

3-bdrm. home, quality wall-to-wall carpet over hardwood in the L-shape liv.-din. rm., hall and master bedroom. Lovely kitchen with separate eating area. Following are some of the plus features. Rec. rm. with wall-to-wall carpet, extra 4-pce. bath and 4th bdrm. in full high bsmt. Sundeck over carport plus extra double parking pad. Fenced treed lot on sewer. Approx. $15,000 mtge. at 7¼% with approx. of $129 per mo. incl. taxes. Full price $28,500.
479-1667 BILL ANDERSON 479-6648

OPEN HOUSE
SAT. 1-4 P.M.

SO COME LOOK ME OVER, I CAN BE FOUND AT THIS ADDRESS:
1097 MARCHANT RD.
BRENTWOOD BAY

STRANGE

IT IS THAT I SHOULD COST SO LITTLE, SINCE I JUST SIT HERE IN THE HEART OF FISHING COUNTRY WITH "BUTCHART GARDENS" JUST A FEW MINUTES AWAY: MY FOUR BEDROOMS ARE COMPLETELY PANELLED IN EXOTIC VENEERS, WITH BUILT-IN STUDY AREAS IN THE CHILDRENS' ROOMS. MY MASTER BEDROOM COMES COMPLETE WITH SEPARATE BATHROOM, AND WITH THE EXCEPTION OF MY LARGE KITCHEN AND DINING ROOM, I'M COMPLETELY COVERED WITH W-TO-W CARPETING. YES FOLKS, I'M ALMOST 1800 SQ. FT. OF REAL LUXURY LIVING SITTING ON 1/3 OF AN ACRE, WITH FULL BASEMENT AND ROOM FOR TWO CARS IN MY LARGE GARAGE. I'LL BE FREE THIS SATURDAY FROM 1 p.m. to 4 p.m.
SO COME LOOK ME OVER.
BRIAN BROWN
IN ATTENDANCE
479-1667

2-BDRM. BEAUTY

Located on high view lot in the Quadra area, this above-average quality home features spacious rooms in mint condition. Liv. rm. is 15x18 and a 9x12 dinette off the compact kitchen. Master bdrm. 11x13. Large rec. rm. downstairs with wall-to-wall carpet. Add to this double aluminum windows, gleaming hardwood floors, drive-in garage and a 60x130' landscaped lot on a quiet cul-de-sac. Close to shopping, bus, etc. Asking price $28,900.
479-1667 or 479-6648
BILL ANDERSON

HIGH VIEW PROPERTY

3-bedroom home with unique character. A lovely living room with floor-to-ceiling polished brick fireplace. L-shaped dining room, large kitchen, 2 bedrooms on main floor, 4-pce. modern bathroom and upstairs a 3rd BR or large den, also a completely finished rec. room with cobblestone fireplace, 2-pce. bathroom, and workshop. Located on a large picturesque lot. The inside of this home must be seen to be fully appreciated. Asking $39,900. Please phone:
479-1667 JOHN FRASER 478-6730

SAANICH
4-MILE CIRCLE

Lovely ½-acre of treed-secluded property with a 3-bedroom, 1600 sq. ft., one floor fully modern ranch-type home. Wall-to-wall carpeting, 2 bathrooms, family room off kitchen which is equipped with built-in stove and dishwasher. Close to schools, transportation and shops.
EDITH GUTEMAR
479-1667 479-5627

MT. TOLMIE AREA
PRICED BELOW 30s

Split-level, vacant, 3 bedrooms, L-shaped living and dining room, corner fireplace, gold shag carpets. Basement and garage, lovely landscaped areas, "yards" of shrubs, lily pond, colorful patio. High view of Mt. Tolmie — high side of quiet street. Excellent financing. To show call:
479-1667 E. PERSICKE 383-7979

SEASHORE LIVING
PONDEROSA PINE CONSTRUCTION

View of the Bay, level beach for boat launching, extra lot. 2-bedroom, panelled LR with fireplace, open beam ceiling, full basement suitable for small family. Selling price $29,000. Sooke area.
DON ROURKE, 479-1667

TRANSFERRED

Must sell three bedroom full basement bungalow located at 2780 Cadboro Bay Rd. Full price $18,900. Please dial LIFE STRETCH Res. 592-3969 or 479-1667 24 hrs.

LANSDOWNE

ONE huge sundeck for summer fun.
TWO fireplaces for cold days.
THREE baths, 2 on main, 1 down.
FOUR bedrooms — plus den.
FIVE reasons for buying this home — bright family kitchen, entertainment sized living dining room, spacious L recreation room, close to University and Golf Course. Easy care lot. Asking $49,900.
Mildred Stapells Ruth Lukaitis
477-4860 477-5306
479-1667 388-4271

TAKE OUR CHOICE

3 BR, renovator special $13,900.
1 BR, retirement special $16,900.
3 BR, need redecorating $18,900.
2 BR, retirement special $19,900.
479-1667 DON ROURKE 479-6730

UNIVERSITY AREA
SPLIT LEVEL, $32,900

Only 8 yrs. old in mint condition this 3-bedroom (master en suite) home is ideal for the young executive. Large liv. rm. (14x23) with fireplace, family-sized dining rm. leading to sundeck. Beautiful landscaped grounds, on sewer. On a quiet cul-de-sac. Close to Racquet Club, schools, shopping centre, etc. Owner low int. no terms financing. View without obligation by calling:
479-1667 479-6648
BILL ANDERSON

250 HOUSES FOR SALE

WWW WWW
WWW WWW
WWW WW WWW
WWW WW WWW
WWW WWW

WHITTOME'S

W W W W W W W W W

"ROYAL OAK BRANCH"
4520 West Saanich Rd., 479-1667

W W W W W W W W W

VALUE PLUS

This lovely 3-yr. home situated on a quiet street in Sidney offers true value for the asking price of $28,900.
—3 bdrms. on spacious main floor
—En suite plumbing
—Beautifully finished rec. room
—4th bdrm. in bsmt.
—Bright spacious laundry room
—Space for hobby or extra bdrm. in bsmt.
—Lge. fully-fenced backyard
—Attractively landscaped front yard.

To view call:
LILLIAN HENDY 479-1667

ORIGINAL BEAUTY

Truly a different home in design as well as quality plus in workmanship and material.
—1700 sq. ft. on main
—Lge. octagonal living room
—Spacious dining room with sliding doors off to carpeted sundeck
—Delightful kitchen with lge. eating area but step-saving in design
—Three bdrms. on main with master en suite as well as sliding doors off to carpeted private sundeck
—Lower level has lge. comfortable family room with fireplace
—Sliding doors onto patio
—Extra bdrm. — bath with sauna
Added features are hot water heating — built-in vacuum system — intercom — double drive-in garage. This home is situated in the lovely Gordon Head area and is only 6 months old. Asking $59,500. To view call:
LILLIAN HENDY 479-1667

J. H. Whittome and Co. Ltd.

P.
R.
B.

P. R. BROWN & SONS LTD.

The PEOPLE to SEE ARE P.R.B.
762 Fort St. 385-3435 (24 hrs.)

OPEN HOUSE
3520 UPPER TERRACE
UPLANDS
SATURDAY 1:30-4:30

This lovely contemporary home is extraordinarily well built and expensively finished and offers you:
1—Magnificent master bedroom with de luxe en suite bathroom.
2—Two other bedrooms (or three and den) and two other bathrooms.
3—28' living-dining room with floor to ceiling fireplace.
4—Knotty pine kitchen with breakfast area.
5—Delightful easy care lot.

This is a home which, because of its design, would suit a couple or small family seeking spacious rooms and minimal upkeep and yet, could suit a larger family because of its potentially easy and inexpensive adaptation possibilities.
ASKING $58,900
MRS. BAXTER
385-3435 ANYTIME
—P.R.B.—

OPEN HOUSE
750 LAMPSON ST.
SAT. 1:30-4:30

Modern 3-bdrm., part basement home in nice condition. Situated in the Rockheights area. Large easy-care-for lot has future apartment potential. Vacant — immediate possession possible.
Asking $24,900
385-3435 TED HUEBNER 477-5164
—P.R.B.—

OPEN HOUSE
3149 EARL GREY
SAT. JUNE 3 — 1 TO 4 P.M.

Immaculate 2 bdrm. home ideal for retirement. Close to transportation and stores. Price: $19,900. MRS. HARTT in attendance.
—P.R.B.—
PAT AND DI CHAWORTH-MUSTERS
OFFER FOR
YOUR PERUSAL:

1—ROCKLAND AVE. PRIME AREA

Boasting over 5,000 sq. ft. of living: Large panelled entrance hall and reception rooms — 6 plus bedrooms. Separate den and sun room. Wonderful studio with skylight. A really excellent price of $39,900 to allow for redecoration.

2—TEN MILE POINT SUPERB SEA VIEWS

A charming older home that has been remodelled and extended to encompass to full advantage a great and glorious view of the sea and those who sail on her. Encircled by ⅔ acre of absolute minimum care and offering 2400 sq. ft. of practical living for your family. Need I say more for only $52,500?

3—ESQUIMALT GEM AVAILABLE NOW!!!

An ideal retirement home (or a beginner) in excellent order throughout — offering 2 good sized bedrms., large living room with fireplace — lovely sunny kitchen complete with stove and fridge. Just a hop to the bus stop — $24,900.

4—WATERFRONT RIGHT IN TOWN!

Unique character 4-bdrm. landmark — fantastic views — 3 roof patios — sundeck. Needs prettying up. $37,800.

5—KELKIRK AREA

A proud little home with a carefully tended garden — a reflection of loving care. 2 bdrms., separate dining room, large living room with fireplace. Full basement with rec. room. Absolutely spotless $24,900.

6—SIMPSONS-SEARS NO CAR REQUIRED

Modern home on cul-de-sac. 3 bdrms. main, full basement with rec. room, bedroom and 3-pce. down and a truly lovely garden. $32,500.

PLEASE CALL US ANYTIME AT 385-3435
—P.R.B.—
GORDON HEAD

Attractive family home with sea-view. 3 bdrms., large rec room on main floor. SUNDECK OFF DINING ROOM. Near schools. $36,800. Call Mrs. Hartt 385-3435 anytime.
—P.R.B.—

SPARKLING 2-BEDROOM

bungalow with just about everything for a small family. Lovely easy care garden. Close to all services yet located on very quiet street.
ASKING $22,500.
PHONE ERIC HUGHES
383-3435 ANYTIME
—P.R.B.—

P. R. Brown and Sons Ltd.
762 Fort St., Victoria, B.C.

CUSTOM BUILT

Home on your lot or ours at fixed most competitive and reasonable prices. Financing available. Trade-ins considered. Phone KASPI CONSTRUCTION CO. LTD. 386-6191.

250 HOUSES FOR SALE

ISLAND HOMES LTD.
2504 Douglas St., 386-7545

OPEN HOUSE
SAT., 1:30-5 P.M.
4885 WESTLEY ROAD
CORDOVA BAY
(South off Haliburton, off Pat Bay Hwy.)

Large, Beautiful home, built 3½ years. Fully finished basement. Excellent for In-laws. Contains 3 bedrooms and 2 baths up. Grand piano-size living room. Separate dining. Large kitchen, rec. room, large enough for Billiard Table. Many extras. F.P. $41,900. Terms. Lloyd Ellis in attendance or for prior inspection 656-8222.

OPEN HOUSE
SAT., 1:30 to 4:30 P.M.
1931 DEANE PARK ROAD

Undoubtedly one of the finest executive type homes in the Saanich Peninsula for the asking price of $35,900. Here are a few features — 2,000 SQ. FT. ON THE MAIN FLOOR. Danish styled architect design which features open living with large windows and glass sliding doors in abundance. 3 Bedrooms, two full bathrooms, very large Rumpus room, separate garage, tool shed, well. A pergola over 100 feet long, sprinkler system and many other grand features on .59 of an acre. Excellent financing, please enquire. DIRECTIONS — North on East Saanich Road, west on Deane Park Road. Patrick Snow in attendance 592-3931.
Patrick Snow in attendance 592-3931.

OPEN HOUSE
SAT. 1-5 P.M.
3025 MIDLAND (UPLANDS)
See Financial Page.

COLWOOD-METCHOSIN

Be sure to see this 6-year-old Post and Beam home — new on the market. Asking price $23,950. 3 bedrooms, a large Rumpus Room, Sundeck, Carport and a large beautiful lot with some lovely trees, very close to schools. It has the best financing available and a small down payment will buy this home.
JUST PAT SNOW 592-3931
CALL RON CROW 592-4989

NEW WITH A VIEW
COLWOOD

3 B.R. home with a very interesting lot. En suite off Master B.R. This home has many nice features. Listed at only $27,500.
JUST Ron Crow 592-4989
CALL Patrick Snow 592-3931

COLWOOD, NEW
3 BEDROOMS (OR 4)
2 BATHS, 3RD RGHED.
$2,900 DOWN

Beautifully styled home with perfect planning, loaded with many extras and situated amongst all new homes. Stunning "eye catching" living rm. with beautiful white stone fireplace set off against feature wall of expensive panelling running thru to "L" dining rm. Spacious kitchen is truly a woman's delight and planned for better living. Master bedrm has its own 2 pce. bath. Bsmt. superbly planned for future development, with roughed-in den and 2nd fireplace, 4th bedrm, rec. rm. and 3rd bath. Your dollar buys far more here as the price is only $28,300, with only $2,900 down and Gov't 2nd mtge. Prices are due to rise sharply, so buy now and save. Ph. Morris Lund 386-7545.

GORDON HEAD
SEA VIEW

Comfortable family home situated on one full acre abounding in fruit trees, holly trees, ornamental shrubs, flower gardens, etc. Double car port, sundeck, two driveways, secluded patio. Many, many features to please, including 3 bathrooms, 3 fireplaces, family room, rumpus room, 16x24 living room. Reasonably priced at $55,000. For appointment to view call Mr. Fortune at 386-7545 or Res. 477-1229.

HANDYMAN AND ECONOMY SPECIALS

If you pay rent, you owe it to yourself to see these homes:
72 Regina — $15,900. — 2 B.R. Stucco, Hot water heating, 50x120 lot.
2215 Shakespeare — $18,900. 3 B.R., Large family home. C.M.H.C. Financing, excellent location.
2847 Knotty Pine — $20,900. Large 3 B.R. bungalow, immaculate condition. Very low taxes and heating costs.
511 Francis — $22,000. — Lovely old large family home with great future potential and value. Also 2 B.R., Stucco city home with very nice in-law suite. Immaculate inside, shabby outside. A great buy at $22,500. Call me for more information. D. Layman 385-0297

PANORAMIC SEAVIEW
MOUNTAINS AND CITY

Something really different in a home. 5 bedrms. plus den, 4 bathrooms. Extra large living room, rumpus room, large dining room and kitchen with beautiful walnut cupboards and buffet. 3 fireplaces. Laundry and Sewing room. Hobby shop on ground level. Hot water heat, sundeck, secluded patio, brick barbecue and incinerator, double carport, extra driveway for parking. Large lot nicely landscaped with many shrubs and fruit trees. Close to all schools, University and Racquet Club. Only $75,000. Trades considered. Phone Ron Crow 592-4989 (anytime).

BRAND NEW
COLWOOD
3 BDRMS., VIEW

Five new houses just completed and ready for occupancy, some with commanding views, 2 with ½ acre lots, located on quiet, dead end street, high on Madrona Ridge, overlooking the Straits, mountains and city. Wall-to-wall carpeting, double sliding glass doors to sundecks, master bedrms with own 2-pce. baths, 3rd bath roughed in in basement. Come and take your pick and enjoy this superb location. Priced from $25,900 to $31,500. All qualify for B.C. "Gov't 2nd mtge. of $5,000, and 2 qualify for VLA loan. Phone Morris Lund 386-7545

6 BEDROOMS
3 FULL BATHROOMS
COMMANDING VIEWS

Located in prime residential area with fantastic views from every room, overlooking city and surrounding area, enjoying seclusion and privacy of over 4 acres. From this beautiful unspoiled natural setting, impressive home of 2700 sq. ft. with 6 large bedrms, master with 3 pce. bath, off. Lge. family size kitchen, excellent eating and dining rm. with superb views of sea and mountains. Delightful 21x27 recreation rm. Oil hot water heat. $150,000. with easy terms. Ph. Morris Lund 386-7545 anytime.

TUFFREY and MILLS LTD.
Real Estate and Insurance
1119 Blanshard St.
386-7737

OPEN HOUSE
NEW LISTING — FIRST SHOWING
SAT. 1:30-4 P.M.
119 CREASE AVE.

Mint condition. 2 bedroom home, W-W in living room, plumbed for washer and dryer. Immaculately landscaped. Detached garage. A must see as a starter or retirement home. Asking $19,900 with 7½% mortgaging.
DON HANNAH RES: 477-4339
LEW DALLIMORE RES: 479-1422

OPEN HOUSE

SIDNEY
DIRECT FROM BUILDER
10287 BOWERBANK ST. (OFF ARDWELL AVE.) AND 10289 SPARLING PLACE — AN ADULT CENTRE (VIC-SAC) — BOTH ARE 3-BEDROOM BUNGALOWS ON SEWER WITH HIGH BASEMENTS AND CARPORTS. A FINE ALL NEW RESIDENTIAL AREA WELL LOCATED FOR SCHOOLS — EACH $23,950. OTHER 2 AND 3-BEDROOM BUNGALOWS AND SPLIT-LEVELS IN SAME AREA NEARING COMPLETION FOR SALE. TURN OFF PAT BAY HIGHWAY AT McDONALD PARK ROAD AND RIGHT ON ARDWELL. CALL ME ANYTIME. CHARLES MORRIS 384-4224 OF REESON AND PINCH HOMES — BUILDERS AND DEVELOPERS

BROADMEAD

Drastically reduced to below cost. Owner leaving country. 2000 sq. ft. split level. Phone 656-8423 or 477-6858.

250 HOUSES FOR SALE

EXCELLENT INVESTMENT — View property of 7 acres with very attractive 2-year-old home for quick sale due to transfer. Property has 4 acres high forest and 3 acres cleared land with lawn and orchard of 30 young fruit trees. Beautifully landscaped around the home. City water available yet excellent mineral water from 200' well producing the home. Swimming in unpolluted Elk Lake and boats launching only in minute walking distance. Horseriding and hiking through nearby adjoining scenic Bear Hill park. Close to schools, university and shopping centres, from downtown Victoria only 20 minutes. If you are looking for something like this you will not be disappointed. Asking price $84,500. Private. DIANE Van-Dhyke, 592 Brookleigh Rd., RR No. 5, Victoria, B.C., phone 656-8405.

STARTER OR RETIREMENT. Private sale. Open house Saturday and Sunday all day. Weekday evenings. First time sale, on bus route, 4 mile circle, 2.49 acres, garden, fruit trees, lawn and pasture. Stucco home completely finished inside, 1 bedroom, large living room with fireplace, kitchen with stove, shag throughout, utility room with oil furnace, oil fired hot water unit. $31,500. 3965 Holland Ave. 479-2457.

OPEN HOUSE
COLWOOD AREA

3142 Lynnlark: Sat. and Sun., 1:30-4:30. New 3-bedroom home, on quiet street, close to all amenities. Large vanity bath and en-suite plumbing upstairs. Plus 2-piece in 75% finished basement. Well-to-wall carpet and 2 lovely stone fireplaces. Phone 478-7668.

BY OWNER — HIGH LAMPSON area, overlooking golf course and park. This modern 2-bedroom, full basement home has large living room with fireplace, beautiful oak floors in living and dining rooms, wall-to-wall carpet in bedrooms and hall. Newly redecorated inside and out. Fully landscaped. Immediate possession. $24,500. Easy terms available. 478-6476.

BUILDER OFFERS ONE OF THE finest homes in the Victoria area. Located off Royal Oak Drive, this home has a panoramic view of the Olympics. 3800 sq. ft. of superbly finished floor area. Can be purchased less than $18 per sq. ft. For more information call 658-8401 anytime except Saturday.

IMMACULATE, $16,900

Small 2-bedroom, no-basement, just like brand new. Separate utility — attached carport — Don't miss this priced at least $1,000 below comparable homes. Call RAY SMITH 384-8061, Res. 479-7777. Royal Trust Co.

BY OWNER, CENTRAL SAANICH, young executive-type home, on almost ½ acre of well-treed land. Room for entertaining inside and out. 10 minutes from Woolco. This is a must-see home, at the realistic price of $39,500. Phone 652-1587 or 383-5544.

A AND J ESTATES
COLWOOD AREA

New 3-bedroom on large treed lot, wall-to-wall carpet, sundeck, extra large bathroom downstairs. Price $26,600. 478-2537.

OWNER, 3-BEDROOM, FULL basement, gorgeous view, North Saanich. Half acre of land. Many extra features — only $32,500. Phone 656-1923.

SAXE POINT SEAFRONT BEACH and view — executive 5-bedroom, all amenities. Separate in-law residence. $69,500, by owner — trades considered. 385-2725.

CHARACTER, LARGE OLDER home in trees. 3 bedrooms, 2 bathrooms, oil hot water heating. $25,000. 1023 Davie Street. 998-3767. Principals only.

ALMOST OCEAN FRONT, IN Gordon Head, off Ferndale Rd., new luxury home. Beautiful treed lot, $49,000. 2073 Paul's Terrace. Builder 477-8016.

BY OWNER, CORDOVA RIDGE. 3-bedroom, double carport, patios, ample parking. $31,500. 658-5505.

253 COUNTRY HOMES AND PROPERTIES

JACK MEARS
OAK BAY REALTY LTD.
201 — 727 JOHNSON ST.

"SAANICHTON"

Here it is! A value on today's market looking ahead to tomorrow. 5 acres of cleared, workable land with frontage on 2 main roads and a gazetted 66 foot road right-of-way along one side. PLUS an older family home in the process of being renovated with 3 bedrooms and a full basement near facilities. For this opportunity call: JOHN HOLMS of 386-2291 or 652-1702

CENTRAL SAANICH

An older country home with 2 bedrooms up and full basement. On 1 acre cleared and producing. Mainland mountain views. Business and holding opportunity. Ideal for growers. Variety of fruit trees, berries and grapes with an operating heated greenhouse and separate greenhouse. Take a look and make your offer. Future possibility of obtaining additional 5 acres across the road. Call JOHN HOLMES of 386-2291 or 652-1702

GET UP AND GET AWAY

To MacDonald's best new listing in country surroundings. Located on lovely ½ acre lot amid towering firs and pine. This completely carpeted 3 Bedroom home will thrill you with its extra touches. It's brand new and only $28,900. Let's view it together! Call GORDON D. MACDONALD at 386-2291 or SYD BRADFORD at 652-1280

COUNTRY ESTATE
ELK LAKE VIEWS

For the discriminating buyer looking for country atmosphere and only minutes from downtown, this 2-year-old Ranch Style home is situated on 4.78 acres of fantastic property overlooking Elk Lake and many acres of unspoiled Parkland. This custom built home features 3 bedrooms, 3 character fireplaces of specially hand selected stones, of high open beam ceiling, modern electric heat, unusually attractive tiled room and separate dining room finished in hand selected cedar radar with panoramic views of sparkling Elk Lake, the Olympics and Mount Baker, large sundeck, attached double garage. Downstairs there are 3 additional bedrooms, a recreation room and a kitchenette. There is a green house, many young fruit trees and an ideal building site for a barn. Price $85,000. To view this unique property please call
W. Michaels B. Johnson
386-1341 24-Hr. Serv.
A. E. LePage
Boultbee Sweet Ltd.

BRENTWOOD
MINI-FARM

Lovely parcels of land fenced and X-fenced, nearly 2 acres in size, stone's throw from new sewer line. Property suitable for cows or horses, has a barn — chicken house — 2 greenhouses — black loam — vegetable stand and planted as a paying truck farm at this present time. The 3 pce. 2-bedroom home itself is absolutely spotless, with wall-to-wall carpeting, wall-to-ceiling fireplace and full basement.
FULL PRICE $45,000
RON SEDGER
382-8117 or 479-3673
NEWSTEAD REALTY LTD.

YOUR CHOICE AT
2013 COURSER DR. SIDNEY

View with agent or direct to owner, 3-year-old, modern home with landscaped 1-3 acre lot, 2 bedrooms up plus 2 down and a playroom. Sundeck over carport. Reduced $2,000 as home must be sold. NEW SELLING PRICE $25,700. Owner phone 656-4119.
MONTREAL TRUST 656-4119
or after hours
JACK NAISMITH 388-7496
STAN MITCHELL 386-2111
MONTREAL TRUST

BUTCHART'S GARDENS
IN MINIATURE

On this more than half acre lot north of the experimental farm. Solid older home which is ideal for retirement or could be enlarged. Full basement, copper pipe and rewired. Low 20's. Jim Bulloch 652-5519. W. J. Lindsay Ltd. 479-7111

CAPITAL REGION AGENCIES
2481 Beacon Ave., Sidney, B.C.
Confidence, Reliability, Action!
656-3951

253 COUNTRY HOMES AND PROPERTIES

JOHN BISHOP B.Sc.
REALTOR—APPRAISER
J. H. WHITTOME & Co.

SECLUDED CHARACTER HOME AN ACRE OF MELLOW BEAUTY

You've GOT TO LIKE WOOD! Natural cedar and beautiful panelling is used in a manner that brings out the BEST for those wishing to live CLOSE TO NATURE, yet to be within 20 minutes drive from downtown. Good schools, shops and transportation close by, there are a LARGE 29' living-dining room in LIKE-a DEN with fireplace, the SMART KITCHEN has an almost NEW stove and fridge (included) — 2-3 bedrooms — TWO bathrooms, FULL HIGH basement with large workshop space. Large RUMPUS ROOM with fireplace. Large DOUBLE Carport, patio, and a truly magnificent garden with MASSES of flowers (mostly perennial), fruit trees, vegetables, shrubs, etc. HEAVY SHAKE ROOF and a driveway right around the home. A FANTASTIC BUY at ONLY $59,950. (Located in the CENTRAL SAANICH Low Tax Area).
JOHN BISHOP 479-1667
RES. 656-2308

TWENTY LOVELY ACRES
BEAUTIFUL HOME-BLDGS.

Within 20 minutes to City Centre this is THE IDEAL PLACE to RELAX—Raise beef, or Crops—Divide off 10 ACRES and keep the rest. The home has a LARGE living-dining-room in-line—a HUGE kitchen with LOTS of eating space—MAMMOTH size SUNDECK which overlooks the countryside and distant view of mountains. 3-4 bedrooms—DEN—RUMPUS ROOM — Laundry room—Workshop area — large finished and DOUBLE carport. Good financing can be arranged in CENTRAL SAANICH where taxes are LOWER!
JOHN BISHOP 479-1667
RES. 656-2308

LANDSEND TREED HALF ACRE
NORTH SAANICH SECLUDED
ATTRACTIVE TUDOR TYPE

BRAND NEW!! 1230 sq. ft. 3 LGE. bedrms on main floor, TWO bathrooms—SEPARATE dining room, BIG kitchen with SUNDECK. Plenty of space in FULL HIGH basement for extra bedrms., rumpus rm., workshop—and Extra bathrm. roughed in. Could not be built with the new high costs of labor and material NOW, so TAKE ADVANTAGE of this LOW price of $29,500 (Was $32,500). Easy financing arranged.
JOHN BISHOP 479-1667
RES. 656-2308

WATERFRONT AND RECREATION LOTS

— SHIPS POINT

Two waterfront lots and some semi-waterfront lots have come up for sale in this popular subdivision. Power, water system, treed lots for privacy, parks safe swimming beach. Located 20 miles south of Courtenay, 50 miles north of Nanaimo. Some priced as low as $2,800 and terms as low as $33 down and $33 monthly.

DEEP BAY

four choice waterfront lots, on hydro and water system. Year round boat moorage, salmon fishing, oysters, clams, sandy beaches. Beach frontage is 85 ft., 97 ft., 99 ft. and 107 ft. price at $10,500 to $13,500 (new unfinished cottage on this lot). Located 45 miles north of Nanaimo.

BUCCANEER BEACH

Large, treed lots, ideal for the person who wants to get away from it all. Located one mile past Bowser, some of these lots for sale as low as $2,200 with terms. Beach access close by.

For information on above ads, contact Dave McLaughlin, care of Nanaimo Realty Co. Ltd., Box 518, Nanaimo, B.C., or phone 754-2311 or eves. 758-5103.

VERITABLE LAND BANK

Two adjoining parcels totalling over 21 acres of choice property in desirable central Saanich. Versatile farmland now operated as a berry farm showing excellent return (enough to cover the investment in less than 10 years allowing for overhead to cover the hard work). Asking price $5,500 an acre with improvements on one half valued at $18,000 which includes a 3-bedroom spacious farm home in mint condition plus complete farm buildings, including well and pressure system. Buy it in total, farm it the way you like and let progress develop your investment three fold. For further information call:
STAN SMITH
386-2121 or 477-4434
MONTREAL TRUST

OWNERS TRANSFERRED
OFFERS INVITED
⅔ ACRE AND SUITE

Beautifully maintained 3-bedroom family home on ⅔-acre of parklike trees and lawns with lovely views of the valley and Mt. Baker. NW shag carpets in living room and dining rm., R.H. fireplace, cab. kitchen with built-in range, plus breakfast nook. Full basement with a one-bedroom self-contained in-law suite and a large rec. room. Asking: $37,900 (all offers considered). View by appointment anytime.
385-3435 AL VICKERS 652-2266
P. R. Brown and Sons Ltd.

WITH A SWIMMING POOL!

A charming split-level home with swimming pool on one of the most unique 20-acre properties on the lower Island. Fish ponds, streams, man made lakes, and extensive reserves of rich productive peat loam. Located in a secluded valley just inside the eight mile circle. For full and factual description of this property and its outstanding potential, contact:
J. P. BELL 656-4293
W. H. SOUTHWARD 477-3187
PEMBERTON, HOLMES LTD.

NOW HEAR THIS! 6

An attractive four-bedroom family home surrounded by a total of 1½ acres view lot sloping gently toward Saanich Inlet. Located within a mile of two golf courses, within five miles of a dozen marinas, and within quarter mile of the sea. Exceptional potential with minimum development costs. For full particulars call:
JOHN BELL 656-4293
J. H. G. BOVEY 652-2324
PEMBERTON, HOLMES LTD.

SIDNEY

A little shanty in old Sidney town. One bdrm., kitchen with oil range, 3-pc. bathroom, separate workshop at rear and only a block from the sea. Asking $12,900. Call Sidney office 656-3924 or after hours

JACK NAISMITH 388-7496
STAN MITCHELL 386-2111
MONTREAL TRUST

14 PLUS ACRES

A REAL SHOWPLACE, LOVELY HOME, ½ mile circle. Spring fed pond, gently rolling land, minimum rock outcroppings. Quiet location, excellent water supply. Good outbuilding. $76,000.
KAY GOODER
386-1341 or 479-2109

SMALL METCHOSIN FARM

2 acres on good clear land, all fenced, remodelled home with living room, large cabinet electric kitchen, 1 bedroom up with space for 2 more in full high basement. COW shed. New barn with hay loft, trout stream on boundary. $28,500.
MRS. McKEAGE 479-5868
Island Pacific Realty 388-6231

$500 DOWN, ALMOST 1½ ACRES, beautiful seaview property. Cosy home, stone fireplace, electric range, needs T.L.C., good garden plus treed park-like area; clear title. Immediate possession. Ruby Holden, 478-7445 or 478-6669. Goldstream Properties.

2.5 ACRES SAANICH PENINSULA, home condition not important, 2-3 bedrooms, some rock outcroppings, trees and other interesting features. Call WILF DAVIES 479-4398, Island Pacific Realty.

2 ACRES BEAUTIFUL SEAVIEW property. Hydro, etc. Only $6,900 full price, terms. Ruby Holden, 478-7445 or 478-6669. Goldstream Properties.

253 COUNTRY HOMES AND PROPERTIES

NO STEPS

On this absolutely immaculate 2 bedroom bungalow. Only a 5 minute walk from either the beach or Beacon Avenue. Like Gardening? Well, this property (110'x100') contains a huge range of greenery and will give you many a happy hour.
John Bruce 656-3928 Res. 656-2023 or 477-1173.

GROWING FAMILY?

How about a large older home in a quiet area of Sidney? This home features 3 very large bedrooms and a huge (27'x17') living room with fireplace. Only a couple of blocks from Roberts Bay yet fairly close to shops and schools. Asking only $22,000 with terms available. John Bruce 656-3928, Res. 656-2023 or 477-1173.

$15,750
ON 2 LOTS

Cozy 2-bedroom cottage in Sidney. This older home is situated on a large 124'x134' lot that may be subdivided. On sewer and water.
ROBERTS BAY

Modern 2 bedroom bungalow with sea glimpses and only 2 blocks from the sea. This large 1035 sq. ft. home is ideal for a young family or those contemplating retirement. Easy to maintain property. Asking only $25,000.
John Bruce 656-3928, Res. 656-2023 or 477-1173.
SIDNEY REALTY LTD.
656-3928

SAANICH PENINSULA
22 ACRES — SECLUSION — VIEWS

Beautifully treed land with cleared areas for keeping livestock secluded, quality built 5 yr. old home with lovely country views.
—20'x13' living rm., with stone F.P.
—12'x10' dining, opens on to sundeck.
—Spacious cab. kitchen with E.A.
—3 large bedrooms, vanity bath.
—Full high basement with rec. room, fireplace, utility and 2-car garage.
Asking $79,500 — Terms.

SEVEN ACRES — VIEWS

Spotless 2-bedroom, full basement home secluded in the trees with panoramic views of valley and sea. Large living rm., fireplace, oak floors, sep. dining room, cab kitchen with E.A. double attached carport. Basement has 20'x12' rec. rm., with fireplace, plus space for 3 bedroom and bath. Price $52,500. Terms.
AL VICKERS
BUS. 385-3435 RES. 652-2266
P. R. BROWN and SONS LTD.

MINI FARM
DEEP COVE
736 WAIN RD.

Off West Saanich Rd. 1.68 acres, lovely level land, good growing soil or horse pasture. Immaculate, 2-bedroom home with fireplace, double garage. Try your offer on $32,700 asking.
GORDON HULME LTD
656-1154
KEN HARVEY, 656-2397
FREDA WEBB, 656-3589

SOOKE REALTY LTD.
MRS. GOLDIE
642-5426

FIRST TIME ON MARKET—Beautifully built 3-bedroom family home in quiet area of new homes, large living room with raised hearth, dining room, electric cabinet kitchen, wall-to-wall throughout. Large rec room with built-in bar $39,000

FAMILY HOME WITH REVENUE —3 bedrooms, large living room, dining room, electric kitchen, full basement with rec room; separate workshop. Older 2-bedroom cottage now rented. All in first class condition $26,500

LOG COVERED
EXECUTIVE HOME,
$66,000

Fascinating development on 5.7 acres in Metchosin Dist. This is one of those extremely rare listings offering an executive quality home developed for maximum pleasures. Property includes the following cedar covered buildings, 30x35 car garage with tool shed, 12x16 barn, 13x17 insulated cabin, many fruit trees, large garden area, good well, huge blacktop driveways, rock retaining walls, along house yard. Appointments are required for inspection. JOHN A. JOHN, 477-8096 or 382-3231, Block Bros. Realty.

EAST SOOKE
ALMOST 2 ACRES
1350 SQ. FT.

A delightful home situated in a park-like setting. 2 bedrooms on main and one down. Sturdy stone construction in excellent condition. Waterfall at rear and stream on border of property gives you a fairyland setting for fully landscaped grounds with fountain, lawns and flower beds. This is a magnificent property. $49,900.
LARRY M. BROOKS
384-8126 478-2918
PEMBERTON, HOLMES LTD.

—CLOSE IN ACREAGE AND HOME
—BARN and RIDING AREA FOR YOUR HORSES

Exceptionally fine tudor style home 3 years old. 2 bdrms and den, 2 bthrms, living room, dining room plus unique library. Matching barn with box stalls, tack room and workshop. 1.6 acres within 7 mile circle. Very good value, the quality will please you. GRAY LAITE 592-3924 or 386-1361 Canada Permanent Trust.

APPROX. ¾ ACRE

Florence Lake, 1016 Brock Ave., reduced for quick sale. Must sell this weekend. Owner transferred. 3 bedroom, livingroom with fireplace, diningroom, fully electric kitchen, possible den. Workshop and carport. No basement. Will take car or truck down payment plus cash. Should be eligible for B.C. second. Land needs much development. Price $17,400. Open House, Sat. and Sun. from 12 to 5.

BUTTERFIELD ROAD, Mill Bay. Quiet country living ½ acre, lawns, tall trees, garden. Three bedrooms, 1½ baths. Large kitchen with eating area. Separate dining room. Living room has heatilator fireplace, sliding doors to sunroom and deck. Beautifully decorated and carpeted. Basement has loads of storage, laundry, automatic oil heat. Price $22,900. Owner 743-2994.

METCHOSIN DIST
BARROWS ROAD

2.86 acres natural treed setting for placement of a home for those seeking rural seclusion with value protection. Close to highway and has hydro available. JOHN A. JOHN, 386-3731 or 477-8096. Block Bros. Realty.

— 16.50 ACRES
PAT BAY HIGHWAY

3 bedrooms, cottage, outbuild

265 HOUSES WANTED TO BUY

GULF ISLANDS
Wanted for client, two or three bedroom winterised home with Sea View or Seafront. Preferably close to shopping. Price up to $40,000. Please call soon JOHN WATSON 386-1341.
A. E. LePAGE BOULTBEE SWEET LTD.
HILLSIDE SHOPPING CENTRE

DESPERATE
Client has just arrived from Winnipeg with the government. Must have 3 bedrooms and dining room. Cash. Any good area. No obligation. Please call MRS. V. ROBERTS, 386-3121, or 383-9117. NEWSTEAD REALTY LTD.

WANTED
2 or 3-bedroom home with basement. Preferably with ocean view for retired couple. Up to $20,000. Quickly call HAZEL CAMPBELL, 386-6231 or 382-8956. Island Pacific Realty.

GUARANTEED SALE
If your property is suitable for rental or renovations and under $20,000 quickly call
IRENE DALZIEL
386-6291 or 384-6692
Island Pacific Realty

WANTED
Side by side or up and down duplex in city or Oak Bay. Quick decision given. Call DEL HOEGI, 386-7921 or 383-1640. Boorman Investment Co. Ltd., 1911 Government St.

URGENT
All cash offered for a newer type 3 bedroom home in Colwood or Metchosin. Call Ted Chartres Res. 385-5308 or 479-1687 24 hrs. J. H. Whittome and Co. Ltd.

WANTED, QUALITY DUPLEX, two or three bedroom, in the Fairfield, Gonzales, Oak Bay or McTolmie area. Cash available. Please call Simon Flett 385-2471, Johnston and Co. Ltd.

CASH CLIENTS
will pay all cash or cash to mortgage for your 2 or 3 bedrm home with basement if possible. Call Victor Wong 385-2458 or 479-6569, Byron Price and Assoc. Ltd.

CASH!
For your 2 or 3-bedroom home in any good location. Call: June Houghton, National Trust Co. — 386-2961 or 385-6105.

$55,000 CASH
for a 4- or 5-bedroom home with seaview. 5-mile circle: ALF PORCHER, 386-2955 or res. 384-5823. Mayfair Realty.

RETIRING CALGARY COUPLE interested in purchasing small modern home in desireable urban or outlying area, direct from owner. Victoria Press, Box 423.

WANT OAK BAY OR BORDER
Buyer for 2 or 3 bedroom home by September.
TED BOWDEN 479-1479
NATIONAL TRUST CO. 386-2961

WE WILL BUY YOUR HOUSE for cash, if it is suitable for rental purposes. Please contact Sales Supervisor, Shirley Philips' Homefinders Ltd., 386-2911.

SASKATCHEWAN COUPLE REquire 2 or 3-bedroom home, nice condition, view, full basement. Victoria Press, Box 393.

PRIVATE PARTY WISHES TO purchase good family home. $18,000-$30,000 range. 598-5030.

PRIVATE, 3 BEDROOMS, MODern house, Oak Bay or Gordon Head. $28,000-$30,000. 478-2583.

PRIVATE, 2 OR 3 BEDROOM house, up to $18,000. 385-7526.

268 LISTINGS WANTED

I WORK FOR YOU!
Please call me anytime for appraisal of your property, no obligation. I will give you a sincere and honest opinion. Good financing on all types of property. I also have several sincere clients wanting to buy. Please call: Darlene McCallum, 385-3435 or 383-5025.
P. R. Brown and Sons Ltd.

THINKING OF SELLING?
Call me for an evaluation. No obligation. Proven record of sales over several years.
MR. BAXTER, 385-2471
Johnston and Co. Ltd.

WANT A REAL BUY?
All offers considered on this almost new TWO-BEDROOM Condominium. LES FISHER, 477-4238 or 386-1361. Canada Permanent Trust.

270 EXCHANGE REAL ESTATE

2 BUILDING LOTS
SAVARY ISLAND
One water front, the other beach acres, valued at $3,000 and $2,500 swap for car, mortgage, equity? We will even take money.
C. M. (BUD) FORBES,
652-2950 386-2111
MONTREAL TRUST

TOWNHOUSES
Over 1200 sq. ft. finished living area, 3 bedrooms, 2 bathrooms, fireplace, oil heat, 2-car parking. Very handy location. $21,300 and $22,300. What have you to trade? Details by calling FRANK BOUSFIELD, 386-2955 or res. 479-1000. Mayfair Realty.

SAXE POINT SEAFRONT, BEACH and view — executive 5-bedroom, all amenities. Separate in-law residence. $69,500, by owner — trades considered. 385-2725.

TRADE YOUR LOT FOR EQUITY plus cash in 2-bedroom bungalow. Call GEORGE WALL, 386-2955 or Res. 478-5681. Mayfair Realty.

WILL TRADE $6,000 EQUITY IN Brentwood acreage — What offers? 382-2760.

271 LOTS FOR SALE

NORTH SAANICH, VIEW
Looking for a plot of land outside the hustle and bustle of the city? How about ½ acre in the experimental farm area? There's water and the lot has passed the perc test. Price? Only $9900.
SIDNEY BUILDING LOT
One of the last building lots left in Sidney that is only 2 3 minute walk from Beacon Avenue. On sewers and water. Ideal for a little retirement cottage. Asking $6,000. John Bruce 656-3928 Res. 656-2023 or 477-1172.
SIDNEY REALTY LTD.
656-3928

YOUR CHOICE
CITY OR RURAL
1. Beautiful Shawnigan Lake — over 3 acres of gently sloping, treed property one block from lake front. Partially cleared for building site. $6,900.
2. City — high Quadra residential lot 75x110 — level, ready for building. $11,000.
3. Desirable ½ acre lot in Sooke, close to waterfront $6,000. Toni Cannon or 598-4631, or Melody Villeneuve 598-3518 Block Bros. Realty 386-3231.

SALTSPRING ISLAND LAND SAFARI!
Bargain-hunters searching for recreational, well treed, seaview lots ½ acre each from $1500 to $4000. ONLY 10% DOWN. Drive over now or board FREE BUS leaving Town and Country, 8:30 A.M., next weekend, Sat and Sun., June 10 and 11, destination Walker Hook Place, Saltspring Island. Bus Reservations Phone 383-1638 or 537-2292. This is a first time offer!

SALEM PARK DIVISION
At Swartz Bay, off Lands End Road. Half-Acre Waterfront and view lots. Water and power inst. completed. Densely treed building sites ranging from $28,000. Order your
PLAN AT 598-5782

You deal directly with the owner. The Subdivider: Salem Sea Sites Ltd. Daily before 8 a.m. and after 6 p.m.

LOVELY LOTS
½ acre. Treed. Corner of Polymede and Sooke Rd. $1000 down and $25 month. Full price $4500. OK for house or trailer.
92 acre. Treed. Level. Close to sea on Bradley Dyne. Lovely area. Only $8500.
KEN WALTERS—385-2481
ANYTIME
Swinerton, Stewart Clark, Ltd.

2 LARGE BUILDING LOTS. Corner Amity Dr. and Bourne Terr., Sidney. Well treed — seaview from one. LARRY WAGNER, 386-3231 or 592-0121, Block Bros. Realty.

TREED VIEW LOT, 75'X216', $7,500. 2533 Westwich Road. Apply 7535.

MAPLEWOOD
BLENKINSOP
Two excellent building lots in this lovely area of fine homes — $9,800 and $10,900.
John Todd 384-9335 or 385-7838 res.
A. BERNARD and CO. LTD.
656 Fort St. 384-9335

20 LOTS NOW AVAILABLE FOR SALE
Close to University, public high school, Request Club and only 3 blocks from University Heights Shopping Centre. Located next to Blair St. on Larchwood Dr., Forest Rd. and Hartwood Pl. Realistically priced from $9,300 including all services and underground wiring. For further information call Peter West, 386-9181, 477-8277.

CORDOVA BAY RIDGE
THUNDERBIRD PLACE
(OFF HALIBURTON)
Cleared and level building lot in area of lovely homes! Curbed and paved road with nice seaview possible. Price $13,500 with terms.
656-1154 MR. ELWELL 477-3988
Gordon Hulme Ltd., Sidney

BARKLEY TERRACE—OAK BAY
Unique building site offering magnificent unobstructed seaviews. One of the last lots left in this area. For further information and viewing please contact:
PETER CHARLESWORTH
386-2111 598-4286
FONTREAL TRUST

COWICHAN LAKE
NEAR YOUBOU
Large treed lot sloping to 55 feet of lake frontage with sandy beach. Good potential. Only $6,500.00 Call:
R. L. MATHEWS
JACK MEARS
OAK BAY REALTY LTD.
386-2291

SHAWNIGAN LAKE
This .8 acre of parklike property only 1 block from public beach access, boat ramp and float. With small down payment, owner will carry balance on good terms. Buy now and enjoy your own summer retreat. Asking $6,000. BILL CARNEGIE 385-7761 or 478-6476.
D. F. HANLEY AGENCIES LTD.

SHAWNIGAN LAKE
Two lots located in Sweet Gale Subdivision off Millicent Ave. on secluded west side of lake. Close to lake shore. Price $4,500 each.
385-3411 B. F. Gorely 598-4239
Kee and Stephenson Ltd.

SHAWNIGAN LAKE LOT
Located on a quiet street with 66' beach access. Beach is approximately 150' away. Telephone and Hydro to property. Priced at $5,900 with good terms available.
RICK KINNIS
388-4271 477-9394
J. H. Whittome and Co. Ltd.

ESQUIMALT LAGOON
Nice level building lot in the fast developing Esquimalt Lagoon area. Lovely sea and mountain views. Boat launching and clam digging virtually at your back door. $12,000 with terms. Call STAN JAMES or WAYNE SCOTT, Mayfair Realty, 386-2955.

"GORDON HEAD"
A building lot 50'x120' ready to go in developing area. Passed perc. test. Call:
JOHN HOLMS OF
JACK MEARS
OAK BAY REALTY LTD.

SOUTH OAK BAY
Commercial lot. St. Patrick and Central area. Reduced to $14,500. Call TED WILKINSON at 382-4251 anytime.
RITHET AGENCIES LIMITED
714 Fort Street
386-2291 or 652-1702

GOOD LOT, CLOSE TO PARK IN Gorge. 50x133 ft., on sewer.
$6750 CASH
384-8126 MR. GREEN 385-0795
PEMBERTON, HOLMES LTD.

CITY LOT
50'x90' only a few blocks from the city centre. Price: $10,000.
385-3735 J. P. H. EVANS 477-4452
P. R. Brown and Sons Ltd.

$5,800. LOW TERMS. MAPLE AVE. Sooke. Near Village. Treed lot. 86'x246'. All services. May be O.K. for Mobile Home. McCandless Realty 383-6111, Eves. 592-7981.

ALMOST ½ AN ACRE. $5,000. Within 5-mile circle, nicely treed lot, only $500 down. FREDDY STARKE, 388-6231 or 384-9633. Island Pacific Realty.

APARTMENT SITE R3 ZONED
Spacious site close to all services and city centre. Large enough for up to 130 suites. KEN WRIGHT 598-2183 or 386-1361. Canada Permanent Trust.

10 MILE POINT
Excellent building lot in a most desirable area surrounded by beautiful homes. Seaview. Close to beach. TED SMYTH 477-5617 or 386-1361. Canada Permanent Trust.

MARIGOLD AREA
Beautiful view lot on sewer, ready to build on. $8400—terms. Call Leo Pigert, 386-7721 anytime.
Investors Syndicate Realty

FIVE TREED LOTS IN UNIVERsity area with rock or view. Quality 3-bedroom en-suite homes, $31,500 and up. With terms. Ron Annett, builder. 382-0658.

BUILDERS! 76 x 124 FT. LOT, Verdier, Brentwood. Sewer in. $3300 now, $4500 when your house sells. 384-6755.

PROPERTY WITH CHARACTER
Excellent location among expensive new homes. Seclusion, rocks, and partly treed. Call after Saturday 656-8401.

SEAWOOD TERRACE
3 beautiful treed lots in exclusive area. Drive by and see No. 4, 7 and 9. Call 389-1754 or 384-5016 for further information.

2 acres Humpback Road, open to offers. Terms available. Phone 384-1711 or 478-1983. Rhynhard Developments Ltd.

2 ACRE TREED LOTS, CLOSE IN on Sooke Road, from $6,500. 478-1975.

CLOSE IN — SEWER — LEVEL building 53x120. Cash only $7500. 386-5614.

2 ADJOINING LOTS, EACH 50'x200', on Savary Island. $5600. 383-4854, 6-9 p.m.

UNOBSTRUCTED SEA VIEW. Large beautiful lot, Cordova Bay. 658-5928.

LOT WITH ARCHITECT DESIGN plans, close to McKenzie and Quadra, call 592-4572.

273 PROPERTY FOR SALE

HENRY BITTERMAN LTD.
2700 Government 386-2971
When you list with us you pay nothing until your house is sold and then only 4% on sale price.

Apartment zoned property, 52.70 sq. ft.; excellent area. Ph. H. Bitterman.

VLA PROPERTIES
I have several good open properties, half acre to 5 acres. Qualified for VLA. Price $3,500 to $4,500 per acre. Some good homes on half acre to 1 acre ranging from $16,000 to $29,500 with and without basement. They qualify.
D. L. Macdonell
384-4962 B. C. LAND 388-5555

LOTS FOR SALE
Located close to university, high school and public schools, corner of Larchwood and Forest Road. All services included, underground hydro. Ranging from $9500 to $1100. For further information call 477-5472 or 384-9181.
READY FOR CONSTRUCTION
MILL BAY
WATERFRONT ACREAGE LOTS, FARMS
Call "Land Specialists" 743-5526
Malahat Realty Ltd.
Mill Bay, B.C.

METCHOSIN DISTRICT
2-acre lots — $4,500 and up
REX HUGHES AGENCIES LIMITED
479-1729

APARTMENT SITE IN ESQUIMALT. Views and central location, $60,000. Grant MacFarlane, Island Homes Ltd. 386-7545.

TREED VIEW LOT, 75'X216', $7,500. 2533 Westwich Road. Apply 7535.

273 PROPERTY FOR SALE

OVERLOOKING CORDOVA BAY
2.94 ACRES
Without a doubt, this is the finest piece of property offered in the Greater Victoria area for some time. On GEORGIA PARK TERRACE, with complete panoramic view of Cordova Bay and the Gulf Islands, this property is surrounded by high quality homes and development is continuing in the area. The property could easily be subdivided into 7 large lots. A purchaser should be prepared to build a high quality home on one of these large lots and hold the remainder—subdivision plans have been rescinded for this particular area. Price $47,500. For further particulars please contact FRED PHILLIPS, 598-3321, Jack Mears Oak Bay Realty Ltd.

274 PROPERTY WANTED

WEALTHY EASTERNER CAPTIVATED BY VANCOUVER ISLAND, WANTS
Large acreage, small acreage — waterfront — commercial — industrial sites. Call Margaret Wilson 383-4569 or write to P.O. Box 4065, Victoria, B.C.
THIS IS URGENT!
Shirley Philips' Homefinders Ltd.
386-2911

LOTS WANTED NOW
If you have the land, we have the buyers. For fast, expert, reliable service: Call Bill Carnegie at 385-7761 or 478-6476.
D. F. HANLEY AGENCIES LTD.

VICKERY AND SONS LTD.
LOTS OR ACREAGE IN ANY AREA
592-6149 592-6622

CASH NOW
For subdivision or development property. ALF PORCHER, 386-2955 or 384-5823. Mayfair Realty.

APARTMENT-MOTEL, COMMERcial sites and sub-dividable land required. Contact Mardon Construction. 592-0993.

280 ACREAGE FOR SALE AND WANTED

2-ACRE LOTS
METCHOSIN
Beautiful properties near the Metchosin Golf Course. Fully serviced, treed, some with views, offering seclusion and privacy. Drive out this weekend, then phone for a map of the subdivision. Priced from $12,000 with terms if desired. Directions: Out Metchosin Rd. to Pears Rd. (golf course at corner), turn right and follow signs.
LEERON INVESTMENTS LTD.
478-1974

ACREAGE OPPORTUNITY
$79,000
IDEAL FOR HORSES
REDUCED IN PRICE BY $10,000 AND NOW PRICED BELOW VALUATION. THIS 37.4 ACRES OF BEAUTIFUL FARMLAND AT SOOKE IS EXCEPTIONAL VALUE. 2-3 UNDER CULTIVATION; TERRIFIC FURNITURE, SUBDIVISION POTENTIAL. LAND IS YOUR BEST INVESTMENT. SEE THIS NOW. CALL MR. YELLS, 388-4271, RES. 383-5039
J. H. WHITTOME and CO. LTD.

WANTED
LARGE ACREAGE UP TO 640 ACRES under $300 per acre. Southern Vancouver Island. Phone ROSS at ROYAL.
ROSS CORBY, 384-8001
ROYAL TRUST CO.

SECLUDED ACREAGE
A FEW HUNDRED FEET FROM the ocean on the high side of E. Sooke Rd. Heavily wooded, undulating land in its unspoiled natural beauty. Good building sites with views and seclusion. 2 parcels of approx. 16.5 and 19 acres, $18,500 and $21,500. Call STAN JAMES, 386-2955 or res. 592-3740 or WAYNE SCOTT, 386-2955 or res. 479-6087. Mayfair Realty.

SAVE A LITTLE
GAIN A LOT
Two acres, well treed, partially cleared. This attractive property has 175 ft. of frontage on a pretty trout stream. A top investment at $5,900.
WILL SHEPPARD
383-4141 Anytime
CITY TRUST

WANT TO BUILD?
Mostly level lot of 2.35 acres on Happy Valley Road. Perc tested OK. Water and Hydro available. Nicely treed for the seclusion you want. (Not a sub-division.) Reasonably priced at $12,500.
A. L. PETERS, 478-5992
W. J. Lindsay Ltd.

NORTH SAANICH
38 ACRES
All usable land. Paved road on one end, proposed road on the other. Only $76,000. For details call: ROY ANDERSON
385-3435 or 477-5057
P. R. Brown and Sons Ltd.

COBBLE HILL
6 ac. partly cleared lot with frontages on two roads. Few homes adjoining. Excellent home site with s-d potential. $13,800, good terms.
BILL TYSON 386-2111
MONTREAL TRUST

YOUR OWN FISH POND
Situated on this three and a half acre plot in Central Saanich. Well stocked with salmon and trout. Would make a lovely building site. Priced to sell at $20,000. Call 386-2955, ask for Roma Nicoll Mayfair Realty.

METCHOSIN
Beautiful treed hillside acreage of 2.72 acres with a choice of plateaus for building site, giving excellent views. Priced for a quick sale at $8,700. Call BEN PARENT of NEWSTEAD REALTY LTD., 382-6117 or 592-5219.

2 ACRES
Build a home with seclusion on this beautifull treed lot with prestige homes in the surroundings. Asking only $8,500. To view please call MR. DYER 383-8001 anytime. Royal Trust Company.

5 ACRES near Prospect Lake, lightly treed, $19,900. PETER TER VEER, Royal Trust Co., 384-8001 (24 Hrs.) or 479-1588 RES.

CASH
For property in the Greater Victoria area including Colwood and Metchosin
KASAPI CONSTRUCTION CO. LTD., 386-6191

ACREAGE WANTED
Large tract of 50 acres or more — have cash buyer. May consider acreage in part trade. LARRY WAGNER 386-3231 or 592-0021 Block Bros. Realty.

GOOD INVESTMENT
31 acres within 5 mile circle. Only $42,000. Make an offer on terms. RON CROW 592-4999. Island Home Ltd. 386-7545.

ACREAGE FOR SALE!
Large or small, with or without home building lots, etc. Call GEORGE CHAN, the specialist in Land. 386-2955. Mayfair Realty.

MOBILE HOME LOT, NEARLY 2 acres, lightly wooded, well drained. Quiet residential area. Mill Bay area. Call owner. 743-9711.

WANTED URGENT
Approximately 5 acres or more Mill Bay-Shawnigan-Cobble Hill area. FREDDY STARKE 388-6231 or 384-9633. Island Pacific Realty.

LOVELY HOME LOT OF APproximately 2 acres with year-round brook. Fronts on 2 roads. Mill Bay area. Call 743-9711.

WANTED: APPROXIMATELY 12 acres Metchosin district, water and power. Phone 478-1883 after 6.

2 ACRES ON TUGWELL AND Robertson Road in Sooke district, $6,000, third down, 642-3082.

2 CHOICE ACRES, DEEP COVE area, new well, perc. tested. 656-2194.

280 ACREAGE FOR SALE AND WANTED

THE FINEST INVESTMENT ON EARTH IS OWNING PART OF IT And here's 160 ACRES in Metchosin. All accessible, beautiful views of water and creek. Total only $90,000. ½ cash will handle. See ROSS at ROYAL, Ross Corby, 384-8001, Royal Trust Co.

7.48 BEAUTIFUL ACRES
Fir trees, apple trees and meadow hay on this lovely piece of land. There is a beautiful building site with view in one corner of the property for your future home, also an older house for temporary living. Excellent investment for the future. Asking price $23,900.
W. Michaels B. Johnson
386-1341, 24 Hrs. Service
A. E. LePAGE
BOULTBEE SWEET LTD.,
Hillside Shopping Centre

CORDOVA BAY
Directly over Cordova Bay, I offer 4.54 acres already subdivided into three pieces, one 2.74 ac., the second 1.97 ac. and the third 2.13 acres. Well treed. Must be sold together. A wonderful holding property or building sites for an enterprising contractor. Full price $45,000.00. To view this exclusive listing call 384-2935 anytime, ask for JOHN MOLYARD, Mayfair Realty.

285 UP-ISLAND PROPERTIES

HENRY BITTERMAN LTD.
2700 Government 386-2971
When you list with us you pay nothing until your house is sold and then only 4% on sale price.

WE SUPPORT THE BETTER BUSINESS BUREAU

NANAIMO
5 YRS. OLD — 5 BEDRMS.
Located on new sunityside subdivision 2½ miles from downtown Nanaimo.
½ acre, beautifully landscaped lot with 7 pools in cascade, panoramic and ocean views.
Living rm. with free standing fireplace, "L" shaped dining rm., cozy den, two full bathrms., 5 bedrms., dream kitchen and laundry plumbed for washer and wired for dryer.
LISTED AT $30,400
Can be handled with $13,000 cash. DROP IN TO OUR OFFICE (GOVERNMENT AT HILLSIDE) AND LET ME SHOW YOU THE BEAUTIFUL PHOTOGRAPHS OF THIS WARM AND INVITING PROPERTY BEFORE DRIVING UP TO NANAIMO.
ERIC A. MACFADYEN
386-2971 24 Hr. Telephone Service

EXECUTIVE'S ESTATE
19 acres located 4 miles south of Duncan with 600 ft. on Island Highway. Secluded Tudor style home, full basement with 30'x29' rec. rm., workshop, laundry and fully automatic oil fired hot water furnace.
Main floor (parquet flooring throughout) consists of magnificent living room, 30'x29', dining rm., 20'x15', and cosy den, all with fireplaces. 2-piece washrm., spacious entrance vestibule and dream kitchen with built-in oven, table-top range, dishwasher, and matching refrigerator and freezer.
Up a handsome staircase you will find 4 large bedrms. with wall-to-wall carpets, sewing rm., and two full bathrms., and ample closets.
Excellent unpolluted pure water supply, 200 amp service, hot water perimeter baseboard heating, separate storage barns with 4 box stalls for horses, faxed as farmland with very modest taxes.
LISTED AT $93,500
CALL ERIC A. MACFADYEN
386-2971 24 Hr. Telephone Service

CHEMAINUS
HOME PLUS REVENUE
Retirement or Small Family
2 bedrms., full bsmt., has additional revenue completely separate from the house.
ASKING $23,000 (TERMS)
HENRY BITTERMAN
386-2971 24 Hr. Telephone Service

MILL BAY SEAVIEW
Owner must move and has reduced his price by $2,500 on this semi-rural bedroom home, just a few minutes from beach. This fully landscaped one-year-old is going for cost. Full price now only $33,500. Please call Harry Kay at 748-8105 or 748-9186 evenings.
SYLVAN SECLUSION
A 2-year-old contemporary tudor on 2½ acres offering you a 17'6"x14' living room with full rock fireplace and wall to wall carpet throughout, 4 bedrooms, 2½ bathrooms, separate dining room, and just a few minutes from marinas at Maple Bay. Full price $45,000. Phone Harry Kay at 748-8105 or 748-9186 evenings.
CANADA PERMANENT TRUST
150 Station St., Duncan, B.C.

GONE FISHING TO SECLUDED ISLAND
Enjoy fabulous salmon fishing on your own secluded island — entire island of approximately 35 acres for sale — asking $55,000 with terms — for information call
DON CLARK
388-5451 (24 hrs.)
or
MIKE RUSSELL
388-5451 (24 hrs.)
National Trust

ADJOINING —
BAMBERTON PARK
AT MILL BAY
—Large sea view lots
—Close to beach
—Water supplied
—Good terms available
—Title release for builders
—Spec. homes
For details call:
MARGARET WILSON,
383-4569
Shirley Philips' Homefinders Ltd.,
386-2911

LAKEFRONT
HOBBY FARM—DUNCAN
15.72 acres with 350 ft. of lakefrontage on Quamichan Lake. Southern exposure, 3 barns, 2-bedroom ½-basement home. Water rights. Full Price $70,000. To view phone ROBERT SWANSON at 746-5171 or evenings and weekends at 746-6860.
H. W. DICKIE LIMITED
Duncan, B.C. 746-5171
"We Sell The Island"

OPEN HOUSE
SAT., JUNE 3
1:30-4:30
End of Dundas Ave. in Shawnigan Lake Village. (Opposite coin laundry). Near new up and down duplex with view of the lake. Asking $19,900, terms. JOE RICKARD 383-6771, or Res. 656-1628.
BROWN BROS. AGENCIES,
1125 Blanshard St.

COBBLE HILL
Mobile home site in a quiet area. One acre with driveway and site area cleared. The owner has drilled a well which produces 3 gal. per minute, installed a septic tank and field. Now due to a change in plans must sell. Price $6,500. For details contact Well Hearn 743-5525, eves. 743-5479.
MALAHAT REALTY LTD.
BOX 40, MILL BAY

LOVELY OLDER HOME. CHOICE location. Walking distance to city. Large lot with fruit trees, raspberries, strawberries, perennial flowers, garden plot. Three bedrooms besides upstairs suite, spacious kitchen with dining area. New WW carpeting, full basement. Oil furnace. $17,900. Down payment $6,000. Anne Harris, 1130-8th St., Courtenay, Vancouver Island. Phone 334-4146, picture on request.

IDEAL RETREAT OR INVESTment. ½ acre lot with view overlooking Georgia Strait; located between Bowser and Deep Bay, beautifully treed with second growth evergreens. 28' motor home in good running condition 16' fibreglassed plywood boat "Glen-L" with trailer, and 15 h.p. Evinrude motor. Priced for quick sale at $7,500. 479-8316.

$5,500
Furnished cabin on 1.27 acres near Little Qualicum Park. 478-1878.

285 UP-ISLAND PROPERTIES

ON MALCOLM ISLAND
Off Northern End, V.I.
Pleasant 2-bedroom house in Central Sointula, pop. 670. One block up from beach on fenced 120'x120' lot. Lawn, 2 shade trees. Electricity and city water. Free protected boat moorage. Taxes $1 per year. Ferry. Must sell soon. $6,300. Write Box 307, Sointula, B.C. or 973-6307.

CROFTON
Magnificent seaview, fully serviced lot close to school, community centre, swimming pool, tennis court. New listing, full basement, 3-bedroom, 1½-bathroom home, more than 50 per cent completed. Spacious sundeck with built-in state barbecue. Decorate to your own taste. Phone 246-9243.

BEST WELL
ON NORTH PENDER
Beautifully treed lot 70'x170', 5 min. walk from ferry. Turn left on McKinna, look for sign on property. PHONE SHIRLEY MOLLBERG, JULIE MANNESS 386-2911 anytime. Shirley Philips Homefinders Ltd.

PORT ALBERNI
84.46 acres — near Stamp Creek Falls Prov. Park. — partially cleared — excellent recreational or farming potential. Zoned for 5 acre subdiv. lots. MARY McGUIRE 477-5475
Shirley Philips Homefinders Ltd.
386-2911

COBBLE HILL
2 adjoining ½ acre lots, one-bedroom house with full basement on one, both for $15,500. Terms available. 743-5233.

NANAIMO
Watch the boats go by! Overlooking marina, 3 bedrooms, broadloom throughout, easy care grounds, double carport, cement driveway with extra parking. Drapes, stove included. Immediate possession. $22,500. Phone owner in Sidney, 656-4818.

LADYSMITH
Treed lots—seaview—2 acres plus. Price $4800. BRUCE McILROY, 384-8001. Royal Trust Company.

BUCKANEER BEACH — ½ acre ONLY $3,300. Corner treed lot. Excellent summer place. Call 388-4294 (anytime).
MARION HAMILTON
D. F. Hanley Agencies Ltd.
3021 Shakespeare St.

154 WILD ACRES AT LAKE COWICHAN with 2,800 feet of waterfront. Excellent marine or lodge potential. Call RON BLACK or BILL JENSEN, 384-8001, Royal Trust Company.

290 FARMS FOR SALE AND WANTED

APPLE ORCHARD
SAANICH PENINSULA
12 acres of nicely sloping land with approx. 9 acres in young trees coming into prime production, large implement and packing shed. Beautiful split level 2-bedroom home with a full basement ready to develop. Home has southern exposure with panoramic views. Price $85,000—terms or trades.
P. R. Brown and Sons Ltd.

10-ACRE FARM
Modern, 4-BR home with barns and good orchard. $24,900. Call Mr. Shaver, 386-7721. Investors Realty.

293 GULF ISLANDS PROPERTIES

SALTSPRING ISLAND LAND SAFARI!
Bargain-Hunters searching for recreational, well treed, seaview lots ½ acre each from $1500 to $4000 ONLY 10% DOWN. Drive over now or board FREE BUS leaving Town and Country, 8:30 A.M., next weekend, Sat. and Sun., June 10 and 11, destination Walker Hook Place, Saltspring Island. Bus Reservations Phone 383-1638 or 537-2292. This is a first time offer!

A SUMMER COTTAGE IN A beautiful waterfront setting on one of the smaller Gulf Islands. Good boat mooring, sandy beach, running water, plumbing, propane for lights and cooking. Ranch if the easy way. Priced at $23,000.
For information call Dave Taylor, 383-4141. City Trust.

PENDER ISLAND
118 acres view property, over ½ mile road frontage, large barn, good water supply, $120,000. Contact owner, L. Brackett, Port Washington, D.C. Phone 629-3339.

MUST SELL GABRIOLA CABIN, secluded, treed lot, close to beach. What offers? Reply Victoria Press, Box 348.

GABRIOLA ISLAND
½ acre in attractive surroundings, well treed, 5 min. from ferry. 477-3997.

294 MAINLAND AND OUT OF PROVINCE PROPERTIES

YOUR OWN ISLAND?
Own your own 12½-acre island in beautiful historical Cariboo. Fully equipped cabin in A-1 shape. Wharf, 18' boat with 10-h.p. engine. Excellent holding property or subdivision. A steal at $80,000. Contact G. M. Hill, 223 Highland Place, Monrovia, Calif. 91016. Phone (213) 359-6818.

APPLICATION FOR A WATER LICENCE
Water Act
(Section 8)
I, Joy Olive and Kenneth George Logan of North End Road, Salt Spring Island, hereby apply to the Comptroller of Water Rights for a licence to divert and use water out of St. Mary Lake and give notice of my application to all persons affected.
The point of diversion will be located at 130' north of SW corner of S 19.18CH Sec. 11 R.1E., L.1. North Salt Spring Island.
The quantity of water to be diverted is 2000 g.a.d and 8 acre feet per annum.
The purpose for which the water will be used is domestic and irrigation.
The land on which the water will be used is Lot 1 and 2 of S½y 18.67CH Sec. 11, R.1—East, North Salt Spring Island, Plan 17125.
A copy of this application was posted on the 12th day of April, 1972 at the proposed point of diversion and on the land where the water is to be used and two copies were filed in the office of the Water Recorder at Victoria, B.C.
Objections to this application may be filed with the said Water Recorder or with the Comptroller of Water Rights, Parliament Buildings, Victoria, B.C., within thirty days of the application.
First date of publication is: June 3, 1972.
K. Logan
Joy A. Logan

WARNING
HEAL'S SMALL ARMS RANGE
Firing will be carried out at Heal's Small Arms Range until further notice.
The range property comprises the following areas:
West one half of Sec 82, Lake District, excepting BCER Right-of-way. Sec 126 and Southwest quarter of Sec 125, Lake District; Sec 53 and North one-half of Sec. 54, Highland District. Part of Sec 124 and Part of North one-half of Sec 125, Lake District. Part of south-east one half of Sec 125 and Part of south-west one quarter of Sec 81, Lake District; and containing 438.225 acres, more or less.
STRAY AMMUNITION AND EXPLOSIVE OBJECTS
Bombs, grenades, shells and similar explosive objects are a hazard to life and limb. Do not pick up or retain such objects as souvenirs. If you have found or have in your possession any object which you believe to be an explosive notify your local police and arrangements will be made to dispose of it.
No unauthorized person may enter this area and trespassing is strictly prohibited. The danger area is clearly defined by "Danger" Signs.
The Crown will not accept responsibility for any claims which may arise out of damage or injury (including death) to persons or property resulting from disregard of this notice.
BY ORDER
Sylvain Cloutier
Deputy Minister
Department of National Defence

# JAMES BAY RESIDENTS NAME SLATE

The recently formed James Bay Community Association has elected its first set of officers.

Founded in February, the association proposes to create an "involved" community and includes community members representing tenants, schools and businesses, who are involved in such things as zoning, and community schools.

Officers are president William Rogers, vice-presidents John Baird and Blaney Scott, secretaries Louise Iverson and Marian Wood and treasurer Peter Eastwood.

# U.S. Births Reach New Low

WASHINGTON (AP) — The United States birth rate fell to the lowest in history in the first three months of 1972, continuing a dramatic decline that began last year, the government said Friday.

The drop pushed the country close to a rate of birth that would be needed to bring about eventual zero growth of the population.

The National Centre for Health Statistics said the birth rate was 15.8 children per 1,000 population in the first quarter of the year, compared with 17.6 per 1,000 for the corresponding period last year and 17.3 for all of 1971.

This meant that the estimated average number of children for each woman of child-bearing age declined to 2.145 in the first quarter compared with 2.284 for all of 1971, the census bureau said.

Population experts figure that if women have an average family size of 2.11 children during their lifetimes, the country will reach zero population growth within 40 to 50 years, excluding immigration.

NOTICE TO CREDITORS
HARRIET ELISA ALLAN, deceased, late of 1082 Craigdarroch Road, Victoria, B.C.
NOTICE IS HEREBY GIVEN that creditors and others having claims against the estate of the above deceased are hereby required to send them to the undersigned Clay & Company, at 750 Courtney Street, Victoria, B.C., by the 26th day of June, A.D., 1972, after which date the executors will distribute the said estate among the persons entitled thereto having regard only to the claims of which it then has notice.
DATED this 16th day of May, A.D. 1972.
CLAY & COMPANY,
Solicitors for the Executors of the above Estate.

NOTICE TO CREDITORS
ISABEL deGOLIER THOMSON, formerly of No. 3 - 2168 Satellite Street, in Victoria, British Columbia.
NOTICE IS HEREBY GIVEN that creditors and others having claims against the estate of the above deceased are hereby required to send them to the undersigned Executor at P.O. Box 860, Victoria, B.C. before the 5th day of July, 1972 after which date the Executor will distribute the said estate among the parties entitled thereto having regard only to the claims of which it then has notice.
The Royal Trust Company,
Executors.
By Cox, Taylor, Holmes and Barber,
Its Solicitors.

NOTICE TO CREDITORS
IN THE MATTER OF THE ESTATE OF MARIE LOUISE MARCOTTE, LATE OF 10011 ALMOND STREET, IN THE TOWN OF SIDNEY, IN THE PROVINCE OF BRITISH COLUMBIA, DECEASED.
Creditors and others having claims against the above Estate are required to forward full particulars of such claims to the undersigned Executor of the Estate of the said deceased, on or before the 10th day of July, 1972, after which date the Estate's assets will be distributed, having regard only to claims that have been received.
DATED at Victoria, B.C., the 24th day of May, 1972.
DONALD G. CAMERON,
Executor
c/o Cameron, Fisher & Company
241 Royal Trust Building
612 View Street
Victoria, B.C.

BRITISH COLUMBIA HYDRO AND POWER AUTHORITY
Invites Tenders for Rental of of Backhoe Service on an "As Required Basis" from June 1, 1972, until June 30, 1973—Greater Victoria area.
Reference No. CQ-6672
Closing Date: June 16, 1972
Sealed Tenders clearly marked as above-referenced will be received in Room 1056, B.C. Hydro and Power Authority Building, 970 Burrard Street, Vancouver 1, B.C., until 11:00 a.m. Local Time, June 16, 1972.
Details may be obtained from the Purchasing Department, 10th Floor, 970 Burrard Street, Vancouver 1, B.C. Telephone 683-8711, Local 2577.

"ZONING BY-LAW, 1956, AMENDMENT BY-LAWS (NOS. 275, 276 & 277), 1972."
CITY OF VICTORIA
NOTICE OF HEARINGS
NOTICE is hereby given that all persons deeming their interest in property affected by the above-mentioned draft Zoning By-law Amendments (Nos. 275, 276 and 277) will be afforded an opportunity to be heard on the matters contained therein before the City Council, at a Public Hearing to be held in the Council Chamber, City Hall, on THURSDAY, the 8th day of JUNE, 1972, at 2:00 p.m.
Copies of the by-laws may be inspected at the office of the undersigned in the City Hall between the hours of 8:30 a.m. and 4:30 p.m., Monday to Friday inclusive.
DRAFT BY-LAW (NO. 275)
provides for ONLY:
The establishment of an exclusive "C-2S Commercial Service Station District" within which regulations to control service station development are separately prescribed. (Case of City of Victoria).
DRAFT BY-LAW (NO. 276)
provides for ONLY:
The rezoning from "R-3H High Density Multiple Dwelling" to "R-3 Multiple Dwelling" of Lots 36, 37 and 38, Beckley Farm Estate, Plan 229 (Nos. 24, 26 and 30 South Turner Street) (Case of W. A. Fretwell Real Estate).
DRAFT BY-LAW (NO.

**BEACH AREA** at Kennedy Lake is included in Pacific Rim National Park at Long Beach, but most of the lake shore is outside the park boundary. The lake is one of the most scenic spots in the area and has a high recreational potential.

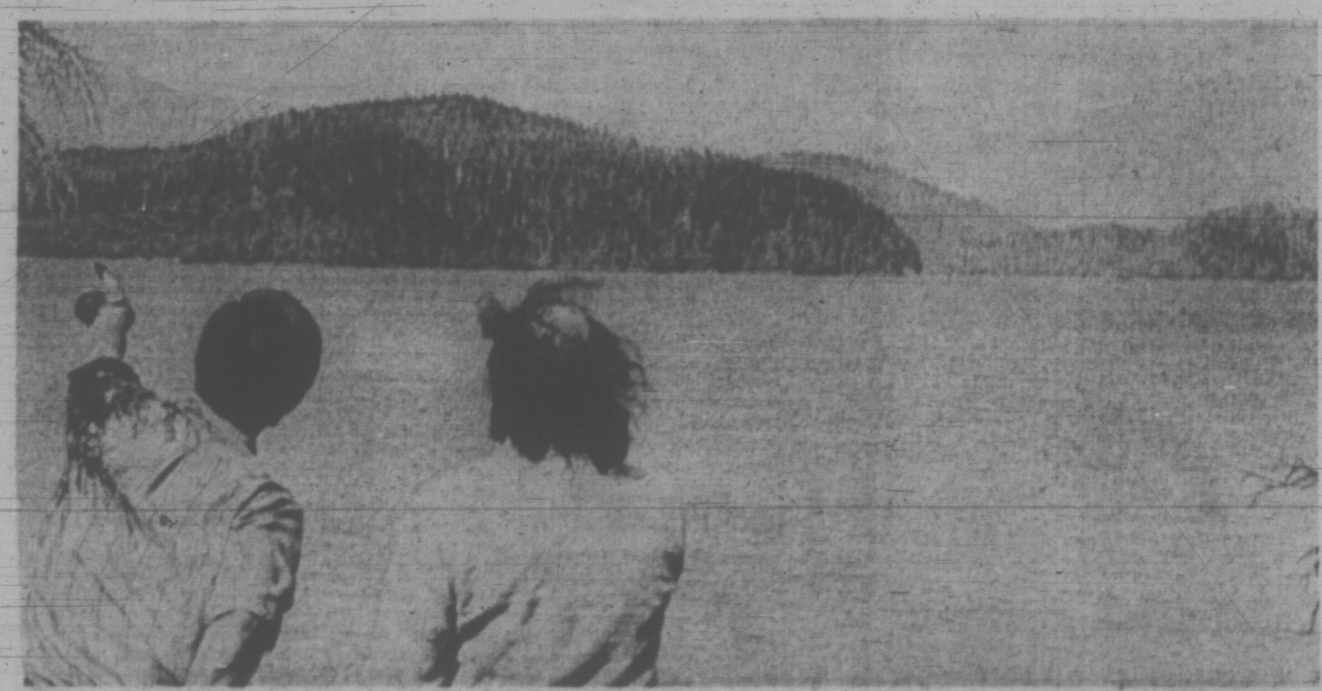

# Area Residents Favor Expansion of Park

By HUMPHRY DAVY
Times Staff

Expansion of the Pacific Rim National Park at Long Beach to include Kennedy Lake and the upper reaches of Tofino Inlet is favored by residents of Tofino and Ucluelet.

They are solidly opposed to Recreation Minister Ken Kiernan's proposal to exchange 8,620 acres from the Long Beach area for a section of the Nitinat Triangle between Bamfield and Port Renfew.

Kiernan's plan would give Tsusiat and Squalicum Lakes to the federal government in exchange for parklands north of the Tofino-Ucluelet highway and the south shore of Kennedy Lake.

"It would be disastrous," said Ernest Bach, former president of the Tofino Chamber of Commerce. "It would reduce the Long Beach park by more than half, leaving it with only a narrow ribbon of land between the beach and the road."

He said Kennedy Lake and Tofino Inlet should be included in the park.

Ald. Ken Gibson said there is no over-all government plan for the area surrounding the national park.

Gibson said the islands in and around Tofino Inlet and Clayoquot Sound should be protected—not sold into private ownership, as has been done with about 70 islands.

"I don't say they should all be made into parks," he said. "But they should be reserved as greenbelts or sanctuaries. Some form of planning for the area around the park should be undertaken."

Like Bach, Gibson would like to see Kennedy Lake included in the park.

The lake with a spectacular backdrop of snow-capped peaks is the island's deepest and largest. The national parks department owns a small fringe around the southern rim of the park.

The lake is scientifically interesting because of its salt bottom. Geologists claimed the lake was once connected to the sea and the salt water isolated when the land rose.

The only area in Tofino Inlet within the national park is a section known as Grice Bay which is a mud flat at low tide. It also includes an island, known as Indian Island.

The bay, little known by visitors, is a scenic spot and in fall a refuge for migrating waterfowl. It will become an increasingly popular area for its birds and wildlife.

All other areas of scenic Tofino Inlet are outside park boundaries.

The park is expected to attract one million or more visitors a year, yet is confined to a narrow coastal strip. It is 16 miles long but varies from half a mile to three miles wide.

## Bus Service

TERRACE (CP) — Far West Bus Lines Ltd. Thursday inaugurated bus service connecting Terrace and Stewart in northern B.C. The company plans a twice-weekly passenger and express service along the 185-mile route, using a Columbia Cellulose Co. road that connects with the Stewart-Cassiar Highway.

'72 Cougar

'The Cat is Beautiful in '72'

SUBURBAN MOTORS


## OUTDOOR BURNING CITY OF VICTORIA

**Pursuant to By-law No. 6304 entitled, "Air Pollution Control By-Law 1971," effective Thursday, June 1st, 1972, all outdoor burning in the City of Victoria is prohibited.**

All permits for all outdoor burning are hereby temporarily cancelled for the months of JUNE, JULY AND AUGUST.

Commencing September 1st, 1972, BURNING OF GARDEN REFUSE ONLY will be permitted in open fires or garden refuse burners. This burning will be permitted by your current permit or by applying for permission at a fire station in the City.

City Hall, Victoria, B.C.,
May 31, 1972. CITY ENGINEER


## University of Victoria and Victoria College Alumni

**You are invited to attend the University of Victoria 70th Birthday party — An informal reunion**
**Monday, July 24—7 p.m.—University Commons Block**
**Buffet Supper $3.00, 8 p.m. (Refreshments from 7 p.m.)**
**Reservations close June 30, 1972.**

I attended Victoria College from 19..... to 19.....

I attended University of Victoria from 19..... to 19.....

Name .....

Address .....

Please send me ..... tickets at $3.00 for which I enclose $.....


# Legal Laughs Hard to Find

VANCOUVER (CP) — Gouging humor out of the law is like digging for gold—tough but rewarding, says David Huberman, professor of law at the University of British Columbia.

He's devoted years to sifting out what little humor there is in the mills of justice and plans to write a book about it.

"There's a brotherhood of legal fun-seekers," he told a club meeting in Vancouver recently.

By exchanging stories through the mail, he says these legal comedy-hunters have established a camaraderie that rivals that of stamp collectors.

At one time he was chairman of admissions to the UBC law faculty and he recalled a couple of answers to admission questions, turned in by law students and student accountants.

**Questions:** Define union check-off dues.

**Answers:** "A famous European author."

"I swear to God it's true," said Prof. Huberman. "I have the papers in my desk."

**Question:** "Define a quorum."

**Answers:** "A place for crushing rock." "A place where the Romans used to sacrifice the Christians." "For a quorum, the directors have to be odd." "It means absolutely nothing in corporation law, but it's a good trick question."

"If you really want to laugh," he said, "you'd better remember that some of these people might be your lawyers, your accountants."

Prof. Huberman also has a file devoted to letters addressed to lawyers:

"Thank you for offering to represent me in court, but I don't need a lawyer. I'm going to tell the truth."

Client, about to appeal the death sentence, to lawyer:

"Do the best you can as it means a lot to me."


$92,000
EVERY COLOR—MODEL
HONDA
"World of Pleasure"
PEARSON

MULLINS MARINE
10-SPEEDS
LOW DOWN PAYMENT
925 YATES ST.

$150.00
THIS AD AND YOUR OLD WORKING TV ARE WORTH $150 TRADE-IN ON A
NATIONAL BRAND COLOR TV Made in Canada
★ LIMITED TIME ONLY ★
3 Models to Choose From
LOW RATE FINANCING - OR A DISCOUNT FOR CASH
FREE HOME DEMONSTRATION
NO OBLIGATION
CALL 384-0912 Anytime
THE TRADERS

Get more for your money
8% Guaranteed Investment Certificates
and
5% Special Savings Accounts

**Guaranteed Investment Certificates.** Now you can earn a higher rate of interest with National's Guaranteed Investment Certificates. As high as 8% depending on the term you select.
You can buy one for $500.00 and up, for fixed terms of from one to five years.

**Special Savings Accounts.** National's special savings accounts now help you save more too, because you get a higher rate of interest (5%) and because it's calculated monthly.
Look into National's saving services and make sure you're getting the most for your money.

Open a Special Savings Account with us anytime up to June 15 and earn interest from June 1.

National Trust
SINCE 1898

National Trust/the money managers
NT-6RS-1-72

MEMBER OF CANADA DEPOSIT INSURANCE CORPORATION

1280 Douglas Street • 2190 Oak Bay Avenue
Hillside Shopping Centre

Victoria Times
FOURTH SECTION
family
WENDY DEY – EDITOR

*Every summer when schools close working mothers like Diane Dolan have to make arrangements for the care of their children.*

*Day care mother Mrs. Donna Turner helps working mothers*

*Some day care centres open during summer*

# Summer Poses Problem For These Mothers

By SUSAN RUTTAN
Times Staff

The summer recess eagerly awaited by school children can present real problems for working mothers.

Children in the 6 to 12 age group who don't require day care during the school year are on the loose during July and August. Still too young to be left on their own, they need someone to keep an eye on them while mother is at work.

"I don't know what I'm going to do this summer," said Mrs. June Stewart, a mother of three and personnel officer in a downtown store.

Last summer a neighbor looked after Mrs. Stewart's son Gordon, 7, but this summer the neighbor is going away. Mrs. Stewart's 16-year-old daughter Mary is now working, so she can't babysit either.

Mrs. Stewart says she'll try to find another sitter for Gordon in Colwood, where she lives. She figures this will cost her about $60 a month, an expensive proposition for a self-supporting mother.

"We certainly need more facilities for the 6- to 10-year-olds," said Mrs. Jane Gurr, supervisor of day-care centres at Family and Children's Services. Victoria's day care centres are designed for young children, and half of them close for a month in the summertime.

The Bishop Cridge Centre for the Family is planning a summer program for school-age youngsters of working mothers. The program has not received final approval from the provincial government, but executive director Jack Hawthorn is optimistic.

The program will be an expansion of the centre's year-round after-school program for children. This program offered supervision for children between the time classes ended and mothers returned home, and during Christmas and Easter breaks.

This particular service is designed for self-supporting mothers who aren't able to afford a babysitter, said Hawthorn. About 45 children could be accommodated by the program, and 25 families have already been promised a place, he added.

Cost would be determined by the mother's ability to pay, as it is with day care facilities of Family and Children's Services.

For parents that can afford to pay, Jiminy Crickets Nursery and Kindergarten will, if enough interest is shown, set up a summer day care program for children in the 6 to 12 age group.

Cost would be $17 a week for all day care, he added.

## Cheaper to Stay Home ?

"I'm not quite sure what I'm going to do this summer," said Mrs. Diane Dolan, 40, a legal secretary and sole-support mother of two sons. "I'm in a quandry."

Mrs. Dolan's eldest son, 6-year-old John, is finishing his first year at Sir James Douglas School and will need someone to care for him when the school term ends. His brother Ian, 5, is at the Metropolitan United Church Day Care Centre, operated by Family and Children's Services.

Mrs. Dolan has used Family and Children's Services for three years.

"If I'd had to pay for a babysitter I don't think I could have afforded to go to work," she said. It might have been cheaper to stay home and collect welfare, she added.

"I've put myself into their hands and I'm sort of relying on them," Mrs. Dolan said of FCS. She expects they will find a family day care home to care for John for two months and Ian during August, when his day care centre closes.

FCS has a list of 65 family day care homes where a mother stays home with her children and is willing to care for other children sent to her by FCS.

These homes, all screened by FCS, are available to working mothers with school age children who need summer care, or for children from day care centres which close for a month.

Mrs. Margaret Carroll, a 24-year-old bank teller, will use the day care home of Mrs. Donna Turner for her 6-year-old son Michael this summer.

Michael stays with Mrs. Turner in the mornings, goes to kindergarten at Blanshard School each afternoon, and returns to Mrs. Turner's until his mother picks him up in the evening. This summer he will be with Mrs. Turner, her four children, and another boy all day.

The many day care centres that close for a month in the summer make no apologies for this temporary lapse in service.

"It's a very real cycle that needs to be broken," said Mrs. Gurr of FCS. For a child to spend 52 weeks a year in the same day care environment is not the best thing, she explained.

A few weeks with a teenage babysitter who can take the child to the beach, or with grandparents or other relatives, provides a break from day care. And, hopefully, the parent will schedule her holidays at this time so she can spend them with her child.

"That's what we really encourage . . ." said Mrs. Gurr. "That's the ideal."

# Architect Offers 'Master-Concept'

By DAVID MAY
Times Staff

There are 200 architects visiting Victoria at this moment. Ask them to define their profession and you'll probably get 200 different answers.

Newly-elected president of the Royal Architectural Institute of Canada, Fred Rounthwaite of Toronto, says his profession may be reluctant to admit it, but there is no one 'architect absolute'. There are architects who are teachers, some who are sociologists, economists or designers.

"Clients and the public at large all think that they are architects, too, says Rounthwaite, arguing that these people would not take the same attitude towards a doctor, whose expertise is normally unquestioned.

## 'Ghost Town'

An architect cannot be blamed for the final outcome of a project unless he has been given absolute responsibility for it, he says. A situation like Vancouver's West End, widely criticized as a highrise ghost town outside office hours, must be analyzed in retrospect.

Other factors, such as the degree to which politicians "monkeyed around" with the project and the stiffness of the rules for the design for West End must be taken into account before a "culprit" could be fingered.

An urban master-plan to avoid repetitions of Vancouver's mistakes is no longer feasible, says Rounthwaite. The dynamic nature of our society makes it impossible for us to project distant future needs. The RAIC president gave an example:

*'An architect cannot be blamed for the final outcome . . . unless he has been given absolute responsibility'*

A community master-plan for Canadian settlements in 1900 would not meet with even the basic living requirements of what we consider a welfare case today."

Instead of a master-plan, Rounthwaite proposes the idea of a master-concept as the key to future development. European countries have already arrived at their master-concepts. In London, for instance, no one could ever build a highrise near St. Paul's Cathedral. Here, a master-concept has recognized certain design criteria that are forever "sacred."

Such a master-concept, as applied to Victoria's Old Town, might take as its starting point the idea that Old Town is a place for people. It would therefore need homes for people and recreation as well as business. "Zoning regulations can make ghost towns," says Rounthwaite, who argues that, if there was to be an Old Town zoning it should be mixed residential, to ensure the co-existence of people and commerce.

But Rounthwaite is unwilling to indulge in what he calls "cosmetic" criticism of architecture. He believes a building is good if it does well what it is designed to do.

What then, of the comments of Montreal architect Joseph Baker, who claimed earlier this week that architects are only concerned with building efficient machines, adding that the designer of Hitler's concentration camps could say the same thing?

## Test Phase

Presumably, the would-be concentration camp client would have to go through the same pre-design phase that all Rounthwaite's clients do. Client and architect meet for three days to a week "to see if a meaningful relationship can be worked out. There's no point in finding yourself in bed with a client you just can't work with."

# Heart Disease Remedied

HOUSTON (UPI) — Dr. Denton A. Cooley, one of the world's leading surgeons, said Friday he had discovered a relatively simple operation to correct "muscle-bound" heart conditions.

Cooley described the ailment as a thickening of the muscles in the walls of the heart's main pumping station, the left ventricle.

He said the disease, idiopathic hyperthophic subaortic stenosis, was very rare and often fatal.

"The average life expectancy is 30 to 40, but some live to be 50," Cooley said.

He said he has had only 75 patients with the disease in his 6,000 open heart operations in the last 10 years at the Texas Heart Institute. Cooley delivered a paper on the disease at the third annual symposium of the Texas Heart Institute.

Surgeons, he said, have been trying to correct the ailment by removing a portion of the thickened wall to allow more blood to flow through the pumping chamber. The thickening of the muscles slows the flow of blood.

"The heart is so muscle-bound it cannot function well," Cooley said. "A cardiogram often shows a murmur or extreme pressure inside the left ventricle. The blood pressure in the left ventricle of one patient was more than 300 while the pressure in his arm was 90, or less than normal. About 125 is normal."

Cooley said his surgical team has corrected the muscle-bound condition by replacing the mitral valve, the valve regulating the flow of blood to the damaged ventricle.

He said they have tried it in nine patients in the last three years and it was successful each time. Seven of the patients are still alive and two died of other ailments.

## School Styles Thirties' Look

The 1930's look will be featured at Esquimalt Senior Secondary School's annual fashion show to be held Tuesday and Wednesday, June 6 and 7, at 8 p.m., in the school auditorium.

Grade 11 and 12 home economics students will model outfits they have made for the show, called Spinning Wheels.

## Sentence Suspended

WINNIPEG (CP) — Janko Belopavlovic, who tried unsuccessfully to obtain $13,000 from a Winnipeg bank through a fake bomb threat, was given a three-year suspended sentence Friday.

PROTEIN PERMS
Especially for Fine Difficult Hair
The tremendous success of our Protein Permanents is due to satisfied clients. Top grade lotions only are used at budget prices all year 'round. Protein permanents and healthy hair go together. No juniors to work on your hair here.
Phone 383-6015
Working Proprietor, Len Andews of London, England
ANNAS TAYLOR BEAUTY SALON
1004 BROAD STREET (By Eaton's Carpark)

VICTORIA TRAVEL CLUB
SALT SPRING ISLAND
THURSDAY, JUNE 8
Chartered bus leaves Coach Lines Depot at 10:00 a.m. for the Ferry to Fulford Harbour, driving to the Harbour House Hotel at Ganges for lunch (included), and after a drive around the Island we take the 4:00 p.m. Ferry from Vesuvius Bay to Crofton, returning to Victoria by the Island Highway $9.00
Annual Membership Fee $1.00
For reservations please ring 592-9514
HELEN S. EDWARDS
2451 Beresford Street

PENNINGTON'S PENNINGTON'S PENNINGTON'S
BLAZING AWAY in SEERSUCKER
SIZES 38 TO 44
The Blazer Classic in 1972's newest fashion fabric, polyester/cotton plaid seersucker — puts together all your summer things.
We've shown it with pants, you try it with skirts, shorts, dresses.
Come and see our whole collection of blazers in knits as well, and all our other super seersucker jackets, pants, skirts and dresses.
The Blazer — navy/red, brown/gold, sizes 38 to 44
$22.00
Pennington's
Where Tall Girls has NO size limit
388-9621
Hillside SHOPPING CENTRE

A Sell-Out Last Time!
New Stocks Just Arrived!
2 Patterns
Pinwheel
OR
Cross & Olive
Hand-Cut Crystal Stemware at A price Everyone Can Afford
ONLY $1.00 EACH
1317 DOUGLAS ST. Downtown
ROSES JEWELERS

Montague BRIDGMAN Ltd.
China Crystal Gifts
811 Government St. 383-9821

Fur Storage at Scuby furs ltd.
385-4361
911 Gov't

# Doing The Town

With DOROTHY FRASER

**Something new for Father's Day . . .**

Father's Day this year is on June 18 . . . just two weeks from now . . . but we've come across what we consider a very nice gift for Dad . . . and we're telling you about it in plenty of time in case you'd like to have it mailed . . . You probably know all about Mother's Day plates and how very popular . . . and increasingly valuable . . . they are . . . Well, now there's a Father's Day plate . . . made by Porsgrunds Porselaensfabrik of Norway . . . Typical Scandinavian blue and white colors . . . with a charming design of father and son cooking over a campfire . . . This 1972 plate is the second issue and is in a limited edition . . . priced at $6.95 . . . You'll find it at Montague Bridgman . . . who also have the first edition of the Father's Day mug . . . made by the same people and bearing the same design as the plate . . . only $9.50 . . . and Bridgman's will take care of mailing either one for you, with guaranteed delivery! . . . We think any father would enjoy drinking his coffee out of this attractive, capacious mug . . . it's real man-size . . . and as for the little plate . . . it would make a dandy ashtray if one didn't want to hang it on the wall! . . . In any case both mug and plate are destined to become important collector's items . . . so how about starting Dad off on the ground floor with one of the very first? . . . **Montague Bridgman Ltd., 811 Government St., 388-6831.**

Two Quebec fur houses participated for the first time at the Salon International de la Fourrure, a Paris exposition by top fur stylists.

**When you need your jewellery appraised . . .**

We got the surprise of our life when we had a diamond ring re-appraised not long ago! . . . Values of fine jewellery are soaring and, like us, you may not be aware of the extent of your possessions! . . . Certainly for insurance . . . or estate . . . purposes . . . you'll need your jewellery appraised by an expert . . . who knows what's he's about . . . A. de Goutiere is a gemologist and jeweller fully qualified in gem identification, evaluation and insurance appraisals . . . What's more, he bases his charges on time, not value . . . so you're not paying a percentage of the estimated value of an expensive ring, for instance, which might have taken only a few minutes to appraise! . . . Another plus is that when making appraisals, Mr. de Goutiere can spot any needed repairs to your jewellery, like loose stoes, etc. . . . So if you need . . . or want . . . an authoritative jewellery appraisal, you know now where to go for it! . . . We saw a magnificent pair of earrings at de Goutiere's this week . . . South Sea cultured pearl drops approximately 10 mm. in size . . . in a setting of marquise, baguette and round diamonds . . . An estate piece appraised at $3700 . . . now tagged at $2850 . . . a real bargain Mr. de G. assures us . . . And don't we just envy the lucky lady who'll rate these beauties! . . . **de Goutiere Jeweller, 2524 Estevan Ave., 592-3224.**

Anne Klein of New York does a skirt with V-shaped waist in suede, paired with matte jersey hooded tops.

**Temperatures rising . . . it's swimsuit time! . . .**

A funny thing happened on the way from Miss Frith's on Wednesday . . . We'd just spent a fruitful half hour browsing among the bathing suits, convincing ourselves that Miss Frith's unquestionably have the best selection of swimwear in town . . . when we ran into one of our favorite people who urged us to visit Miss Frith's forthwith and view what has to be "the best selection of swimwear in town"! . . . So there you have it, and need we say more? . . . In bathing suits, as in all fashions at Miss Frith's . . . don't expect to find a dozen . . . or even half a dozen . . . of any one style . . . because Miss Frith's make a point of having three, or at most four, of anything . . . so whatever you buy you won't be meeting yourself on all sides! . . . And as usual, Miss Frith's swim suits are delightful this year . . . Suits by Jantzen, Bar Harbour, Cole of California, Fashions of Israel . . . Imports from many countries . . . Cool or vibrant colors . . . sunny prints . . . styles that are pure drama . . . Noticed a number of suits in the new stretch crushed velvet . . . Many are cut daringly low in front but held together intriguingly with rings, lacings, frogs, or other ornamentation . . . And believe us, there's the perfect suit for every woman of every age . . . In the Junior Shop, cute bikinis both daring and demure . . . Shop for your new swimsuit at . . . **Miss Frith Fashions, 1819 Douglas St., 383-7181.**

A Swiss designer makes boleros and tunics out of colored seashells held together with little metal inks.

**Charming dresses for summer entertaining . . .**

We felt like Mrs. R. B. in person on Thursday . . . when we relaxed on the elegant settee in Eaton's Import Room while one of the saleladies brought forth for our inspection some of the latest arrivals in imported long dresses for summer evening and patio wear . . . From Mirsa of Italy . . . a polyester two-piece dress with a shirt top . . . in a striking print design . . . Another slinky polyester dress . . . from Louise Mari of Nice . . . is navy and white with appliques on the skirt . . . Same in green and white . . . which somehow manages to look completely different! . . . A French dress which would be particularly good on a larger woman is in heavy brown linen with orange, green and yellow design . . . It zips down the front, and has a scoop back and collar . . . An adorable dress for the younger woman is an Italian import with cotton and wool short-sleeved top . . . polyester skirt patterned with mauve, gold and grey flowers on a white ground . . . A more mature woman would look stunning in the exquisite polyester caftan style dress with bell shaped sleeves . . . Absolutely plain . . . and very smart indeed! . . . A terrific dress for any hostess's wardrobe is the long, sleek short-sleeved back cotton and wool dress with scoop neck . . . It's deceptively simple . . . needs a shapely body inside to look its best . . . Saw some stunning Italian cotton voile tops with long silky cotton skirts in the same border prints . . . **Eaton's Import Room, 382-7141, local 242.**

A Saint-Laurent sports outfit for fall consists of leather jacket with diagonal closing worn with a tartan straight skirt.

**Pretty, lacy sweaters for summer . . .**

One thing all of us women need for summer . . . whether we're spending it here in town or taking off for other parts near or far . . . is some sort of lightweight sweater to wear over a summer dress when a bit of warmth is indicated . . . toss over our shoulders of an evening when the breeze is less than balmy . . . Some new sweaters just received by Wilson's seem to us to fit the bill perfectly (we've just staked our claim to one ourself) . . . They're from Hong Kong . . . hand knit in a light and airy lacy pattern . . . with little round crocheted buttons. We happen to prefer white . . . but they also come in pale blue and pale yellow, priced at $22.50 . . . For $10 more you can have the same sweater in white only . . . hand-embroidered with pastel colored rosebuds . . . and you'd need to go a long way to find anything as dainty and feminine as these . . . In our book, they're the perfect summer sweaters . . . not too dressy for daytime wear . . . pretty enough for evening . . . If you'd like something a bit dressier, Wilson's also have some lovely lambswool sweaters, silk lined and either beaded or embroidered with designs of French knots . . . in several pastel shades . . . These sweaters are sure to be sold out fast . . . so don't wait too long if you'd like one! . . . **W & J Wilson Limited, 1221 Government St., 383-7177 and Empress Hotel, 383-1919.**

Hostess pyjamas are due to make a fashion comeback next fall.

**Bally shoes among the elite . . .**

Beautiful shoes never fail to "send" us . . . and of all the beautiful shoes we get to see at Munday's . . . shoes by Bally of Switzerland, probably send us the farthest! . . . You'll see what we mean if you'll drop in to Munday's and look at their Bally shoes for spring and summer . . . A dainty summer dress sandal called "Katy" has a fairly high heel, is made up of six narrow straps plus an instep strap . . . Comes in either bone or black patent kid . . . "Pianella" is a sling pump with cross straps over the instep . . . a little slimmer heel and toe . . . beige or black patent kid . . . (Patent kid, for your information, has a softer finish than regular patent . . . nicer to wear, too) . . . "Celinda" is a very pretty shoe in navy or bone kid, with high front, and sides, made up of narrow straps . . . Matching handbag for this style . . . "Cornella", a well-fitting pump with elastic gore beneath the wrap-over front ornamentation, comes in black, navy or bone patent kid . . . There are also a couple of very nice sandals . . . "Maya" with the thick brown leather sole and stacked heel which are so very much the thing this year . . . is all in one piece in front, has triple straps in back . . . tan cushy calf or white patent . . . A very popular model . . . no front straps to pinch the toes . . . "Ursina", in dark navy or white patent with low stack heel is also a very comfortable and well-fitting Bally Sandal . . . Prices for these shoes are $33 to $53 at . . . **Munday's, 1203 Douglas St., 383-2211.**

Men's body clingers are starting to create interest in certain fashion circles.

**Dresses for under the sun . . . or under the stars . . .**

Unicorn have some perfectly darling dresses . . . both long and short . . . which take to summer sunlight or starlight with equal aplomb! . . . We love the full-length dress with full bishop sleeves and macrame trim . . . Delightful for going out or entertaining at home . . . or even for getting married in (yes, one was just sold as a bridal gown!) . . . and only $35! . . . A full-length sun dress by Jacqueline Familiant is in crisp white embossed cotton with halter top . . . low, low V front . . . Charming dresses designed by Elvia are in striped seersucker . . . buttoned down the front with cross-over back straps . . . These come in candy colors . . . blue, orange, green or yellow stripes . . . with matching sun hats lined with contrasting polka-dotted cotton . . . Bright and sunny, long or short . . . and just $35 for the set . . . Some of the long dresses at Unicorn have matching bikini suits . . . and isn't that something! . . . There's a smashing patio dress in sinuous silk jersey with big, splashy flowers on a black ground . . . A high-fronted backless dress with culotte skirt . . . red or blue and white . . . with checked gingham ties . . . Hat goes with this one too . . . If it's something different you're after—visit . . . **The Unicorn, 658 View Street, 385-5114.**

Advertisement

Peterson holds match to flame-proof cotton

# Tot's Sleepwear Fire-Resistant

WASHINGTON (CP) — Rejecting industry pleas for delay, the U.S. government is ordering manufacturers to make small children's sleepwear fire-resistant.

Commerce Secretary Peter Peterson told reporters this week the first phase of the flammability standard, covering sizes 0 to 6X, will go into effect July 29.

After that date, children's sleepwear must be resistant to flame or the government will label the garments flammable and place a warning on the clothing.

A year later, all sleeping garmets in sizes 0 to 6X must meet the standard or be banned from the market.

Peterson also announced that a flammability standard covering new mattresses will become effective next year. Under that standard, mattresses must be able to resist the fire of 18 burning cigarettes without bursting into flames.

Peterson said the department is recommending a home technique for flame-proofing cotton fabrics. It requires a solution of one cup of borax, one-half cup of boric acid and two quarts of hot water, sprayed or sprinkled on a garment after each wash.

**METER MAID** Janet Woodman, a university post-graduate scholarship winner, will spend her summer dishing out parking tickets in the Nova Scotia town of Kentville. In the fall, it's back to the books at McMaster University in Hamilton, Ont.

# Acupuncture in Layman's Terms

NEW YORK (UPI) — Two Chinese-American physicians Friday proposed what they called the "two gate theory" of pain control by needling nerves to explain the effect of the centuries-old practice of acupuncture.

Drs. Pang L. Man, director of research at Northville State Hospital in Michigan, and Calvin H. Chen, an examiner for the American Board of Psychiatry and Neurology, said the acupuncture needle resulted in pain impulses being blocked at two places, or gates.

The gates, the doctors said, were the substantia gelatinosa of the spinal cord — pain conducting nerves — and the thamalus — an impulse receiver of the brain.

In a paper presented to the acupuncture research workshop, described as the first such event in the western hemisphere, the two men said the placing of the needles in certain nerves prevented the passage of any pain sensation to the brain by the closing of one of the two gates.

Chen and Man, who recently participated in what was described as the first successful use in the United States of acupuncture as an anesthesia during a New York operation, said they developed their theory by "synthesizing the knowledge obtained so far" by Eastern and Western researchers trying to explain acupuncture.

"First of all, we believe that both East and West have been stimulating the same thing, the peripheral nerve fibers, to relieve pain, but explaining it on a different basis," the two doctors said. After the needle is placed and twirled, the doctors said, "a steady stream of non-pain impulses is transmitted" to the spinal cord by the fast conducting peripheral nerve fiber "causing the gate to be closed.

Once this is accomplished, subsequent pain impulses caused by a strong stimulation, such as in surgery, coming from other, slow conducting nerve fibers "cannot pass through, so no pain is felt by the patient," the doctors said.

"The closing of the gate in a segment naturally blocks pain impulses coming into that segment and all segments below it, with the result of blocking the pain of other parts of the body."

Step out in Style
IN GOLD CROSS SHOES
Shoes with Comfort Always at
King's
1153 DOUGLAS ST.

## dear abby

# Fraidy Cat Calls

DEAR ABBY: I need help! My husband works the night shift and I am absolutely petrified from the moment he leaves the house until daylight the next morning.

He calls me "foolish" and laughs at me because I am such a "fraidy cat" but I just can't help it. I have been so afraid that I have actually cried!

I am about to crack up. I don't have anyone I can ask to stay with me at night. Nobody understands why I am so afraid. My husband (whom I really love very much) refuses to understand how frightened I am when I am alone and it's dark outside. Even I can't understand it. Please, please, help me. I am not crazy. I am just . . . Afraid of the Dark.

DEAR AFRAID: It's probably an overactive imagination combined with some unresolved fears from your childhood. If I were you, I'd see a psychiatrist. It's a lot cheaper than a nervous breakdown.

DEAR ABBY: I have read so many letters in your column from young daughters-in-law who were critical of their mothers-in-law.

Please, Abby, tell these young women not to judge their mothers-in-law until they themselves have been a mother-in-law. I have been a mother-in-law for three years now and believe me, it has made me a much better daughter-in-law!

If only a young woman could realize that a man does not have to stop being a son in order to be a good husband.

—Wiser Now.

DEAR ABBY: I never miss your column because it's nice to know that some people have problems that make mine seem minor.

The other day, one touched a sensitive nerve. I am referring to the lady who complained because her husband ignored her and watched sports on television.

Where does she get the nerve to complain about a thing like that? At least her husband is home to come to bed.

Abby, I'm a navy wife, and like all navy wives, I'm a "part-time widow." My husband is gone at least six months out of the year. I'm not complaining. We chose this life, and it's been fairly good to us.

I don't particularly enjoy watching sports on TV, but when my husband is home, if that's what he wants to do I sit at his feet and knit or crochet for our kids. I don't waste our precious time together doing housework. I don't nag or complain if he's messy. When he leaves the house, I straighten things up.

I'm not saying our marriage is perfect. We have our fights, but we've placed a higher value on our time together because we have so little.

Please remind these complaining women to enjoy their husbands now, for tomorrow they may not be here.—Navy Wife.

DEAR WIFE: You've done it, very well. Thanks for writing.

# YOUR HOROSCOPE

**Forecast for Sun., June 4, 1972**
**By SYDNEY OMARR**

ARIES (March 21-April 19): Messages tend to go astray. People seem intent on misquoting you. Key now is to have alternatives at hand. Don't permit yourself to be painted into corner. Let others handle details. Be free to move and change.

TAURUS (April 20-May 20): Desires and needs must be defined, seperated, understood. You feel confined, puzzled. Opportunities abound, but so do hazards. Steer clear of one who seeks to chide, dominate. Hold on to money. Check security.

GEMINI (May 21-June 20): Don't attempt to sidestep responsibility. There are changes which will be challenging. Virgo will be involved and so will another Gemini. Many around you are envious. Steer clear of needless controversy.

CANCER (June 21-July 22): Some now may regard you as "soft touch." Be a good listener, but hold back on commitments. Confusion exists. Family member is on your side. Know it and act accordingly. Stick close to home base.

LEO (July 23-Aug. 22): Relationships could be intensified — and stormy. Nothing comes easy. Self-deception and envy are in picture. You need solid assurances. But you are likely now to get flimsy promises. Play waiting game.

VIRGO (Aug. 23-Sept. 22): Avoid legal commitments. Be delicately careful in handling partnership matters. You are given added responsibility, but actual authority may be lacking. Your position is such that you must observe rather than act.

LIBRA (Sept. 23-Oct. 22): Employment, general well-being — these areas are under pressure. What previously was taken for granted could become complicated. Aries is in picture. Messages tend to be lost or misread. Have alternatives available.

SCORPIO (Oct. 23-Nov. 21): Try new ways. See people. Let others know where you stand. Maintain independent stance. Others, if given opportunity, would like to claim what you possess. Keep guard up; protect yourself in emotional clinches.

SAGITTARIUS (Nov. 22-Dec. 21): Areas previously secure may be shaken. Hang on to values. Don't give up something for a mere whim. Aquarian is in picture. See in light of reality. Steer clear of speculation. Not good for relying on others.

CAPRICORN (Dec. 22-Jan. 19): What you think you know may change. Study Sagittarius message. Patience now is your ally. Rushing into situation can be costly, embarrassing. Avoid arguing in public. One who poses as friend actually is adversary.

AQUARIUS (Jan. 20-Feb. 18): Take pains to consolidate resources. Protect assets. Overcome temptation to base actions on impulse. Key is to strive for steady course. Much of what you do now may involve Sagittarian. Count your change.

PISCES (Feb. 19-March 20): Separate fact from fancy. One who makes promises may be sincere, but misinformed. Know it and plan accordingly. Make sure you get messages. Double-check. Answering service cannot be completely relied upon.

**Forecast for Mon., June 5, 1972**

ARIES (March 21-April 20): Cycle high and your intuitive intellect is on target. Avoid those who have been wasting your time. Take steps toward greater independence. Find out what has been restricting you. Get rid of it.

TAURUS (April 20-May 20): Secrets are featured. People confide in you. Many now take your time, make demands and expect you to become involved in their affairs. Use discretion. Be sympathetic, not reckless. Gemini and Virgo play key roles.

GEMINI (May 21-June 20): Make conciliatory gesture to family member. Stress harmony, minimize differences. Accent now is on friendship, relaxation from tensions. Do your entertaining at home. Interest in music, the arts proves beneficial.

CANCER (June 21-July 22): Emphasis on ambitions, achievement, ultimate goals. Pisces individual could play key role. See in light of reality. Eschew wishful thinking. One who whispers sweet nothings is stalling. Act accordingly.

LEO (July 23-Aug. 22): You can reach far and make your presence felt. Now you find where you stand, how you rate. What you planned is tested. Your influence moves others or leaves them indifferent. There will be no in-between. Plan accordingly.

VIRGO (Aug. 23-Sept. 22): Finish what you start—applies especially to investment and saving program. Aries individual could play prominent role. Accent is on digging beneath surface indications. Get at truth—it will set you free.

LIBRA (Sept. 23-Oct. 22): Spotlight is on marriage, partnership, co-operative efforts. You find new ways of achieving. You learn meaning of publicity, public relations. Legal loophole is featured. Leo is in picture. Do plenty of listening.

SCORPIO (Oct. 23-Nov. 21): Maintain low profile. Avoid the obvious. Be attentive to one who expresses himself in poetic terms. You could comprehend where others are puzzled. There is way out of dilemma. You make vital discovery. Act on what you learn.

SAGITTARIUS (Nov. 22-Dec. 21): Good lunar aspect now coincides with romantic interests. Emotions tend to dominate. You can be creative, versatile and funny. Personal magnetism is emphasized and popularity increases. Another Sagittarian is in picture.

CAPRICORN (Dec. 22-Jan. 19): Activities may be curtailed. There are apt to be blocks, obstacles. Key is to look for openings. Don't feel there is only one way. You are being tested. Aquarian will help you find the way. Display sense of humor.

AQUARIUS (Jan. 20-Feb. 18): Co-operate with Capricorn. Move about. Send and deliver messages. Be alert. Social contact could be meaningful. Know it and respond accordingly. Short journey is on agenda. Make relatives understand your goal.

PISCES (Feb. 19-March 20): Money angle is emphasized. You actually could get something for nothing. That's the way it will appear, but there are some strings. Taurus and Libra are involved. Family member plays instrumental role.

S-T-R-E-T-C-H & SEW (TM)
SUMMER SALE
• ENDS JUNE 10TH •
9 A.M. SPECIALS
COTTON and POLY
For knit tops, 48" wide. Reg. 3.95 yd. SALE 2.50
SWIM FABRIC
42" wide. Reg. 5.95 yd. SALE 1.50
WHILE STOCK LASTS
BATHING SUIT FABRIC—58"-60" wide. Helanca plain. Reg. 7.95 yd. 4.95
FLORALS and PRINTS— Reg. 7.95 - 10.95 yd. SALE 5.95 to 8.95
60" COTTON SINGLE KNIT— Reg. 2.95 yd. SALE 1.50
60" COTTON and POLY 50-50 stripes and plains. Reg. 4.95 yd. SALE 3.95
KNIT TOPS
60" wide. Boucle, ribbed and plain. Reg. 11.95 yd. SALE 6.95
58" STRETCH TERRY—Stripes and plains. Reg. 5.95 yd. SALE 3.95
STRETCH & SEW GRADUATES
Please drop in to our store and pick up a courtesy card for discount on your fabric purchases.
Register Now For Crash SUMMER CLASSES
Starting July 4th, ending July 19th our Stretch & Sew students and graduates receive a courtesy card for discount on fabric purchases.
Choice of Morning, Afternoon and Evening Classes.
8 Basic Adult Classes $15
Learn to draught your own patterns. Our teachers are licensed by Stretch & Sew of Oregon.
S-T-R-E-T-C-H & SEW
FABRICS
2541 Estevan Ave. Phone 592-9622

PAMPER and protect your FUR
Store it with a furrier
FOSTER'S
762 Yates 383-2514

GUARANTEED
NU-WAY Cleaners
DRAPERY DRYCLEANING
Keep your Drapes looking like "new," with
"VALCLENE" THE AMAZING NEW DRYCLEANING FLUID OF THE FUTURE AND TODAY . . . for Difficult and Delicate Drapes and Bedspreads
Nu-Way, your drapery drycleaning specialist, who guarantees you beautiful decorator folds, with even hems and no shrinkage to your drapes, now has the amazing new drycleaning fluid, "VALCLENE". A product of DuPont research which keeps drapes looking and feeling like "new."
Drapes and bedspreads cleaned with "Valclene" retain their bright colors and the sizing is not removed from the fabric. You'll find "Valclene" does an excellent drycleaning job on difficult and delicate drapes.
Next time your drapes and bedspreads need drycleaning, call in Nu-Way, your drapery drycleaning specialists.
IF WE CAN'T CLEAN IT, NOBODY CAN!
Drycleaning, Shirt Laundering
Fur Cleaning, Drapery Cleaning
FOR PICK UP SERVICE
PHONE 382-4266
NU-WAY CLEANERS LTD.
480 WILLIAM STREET
1500 CEDAR HILL CROSS ROAD
"The Home of the Fabric Doctor"

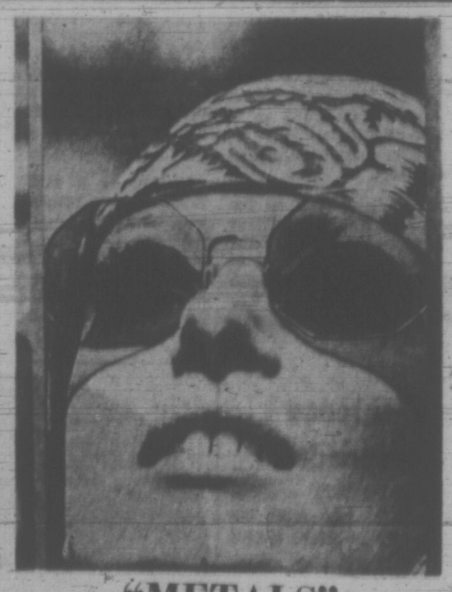
"METALS"
Regular or Sunglasses
Prescription Optical
FIVE LOCATIONS TO SERVE YOU

# Bicycle Sales Raise Deaths On the Road

MONTREAL (CP) — Bicycling injuries and deaths are climbing as bicycle sales sky-rocket and the "bicycle revolution" sweeps the country, the Canadian Safety Council was told this week.

In the last 10 years, the number of cycling injuries reported has climbed to 6,000 from 2,000 annually, while deaths have jumped to 170 from 62, said Edwin H. Brezina, head of human, social and environmental factors research of the Ontario department of transportation and communications.

Mr. Brezina told a bicycle safety panel at the council's fourth annual conference that injuries and deaths have increased 25 to 35 per cent respectively in the last year. This coincided with the phenomenal increase in bicycle popularity which another panelist described as a "bicycle revolution."

Keith Thompson of Toronto, product manager for wheel goods at C.C.M. Inc., said bicycle manufacturers cannot meet demand. An estimated 750,000 bicycles would be sold in Canada this year.

"Nobody in this country or abroad can keep up with demand," said Mr. Thompson. C.C.M., a subsidiary of Seaway Multicorp Ltd., is the only Canadian manufacturer of bicycles.

He estimated there are between five and six million bicycles in Canada.

The bicycle's increased popularity has sparked concern over bicycle safety, including riding habits, safety legislation and manufacturers' safety standards.

Mr. Thompson said some of the problems could be eliminated by setting up a national bicycle manufacturer's safety code to ensure all bicycles sold in Canada meet safe structural requirements.

He said his company, in co-operation with the safety council, federal government, and other safety groups, now is working on national safety standards to be modelled on standards set up last year in the United States.

Legislation could also be introduced to require that bicycles used at night carry adequate lighting and that all bicycles have provisions for light reflectors.

**NEW CHIEF STATISTICIAN** Mrs. Sylvia Ostry, former director of the Economics Council of Canada, chats with Industry Minister Jean-Luc Pepin. Mrs. Ostry took over this week as head of Statistics Canada.

# GIs 'Bottle' War Horrors

BERKELEY, Calif. (UPI) — An American corporal's lust was spurned by a 14-year-old Vietnamese girl and the outraged GI ordered her shot.

The young soldier whose lot it fell to carry out that order knew the young girl was not a Viet Cong, but he did shoot her. Then, greatly distressed, he turned his firearm on the corporal and shot him to death.

He was never caught.

But the story does not end there, said Dr. George F. Solomon, associate clinical professor of psychiatry at Stanford University.

Solomon said this week, on the eve of a two-day conference on the psychological problems of stress at the University of California Medical Center, that many mentally disturbed GIs bottle up problems brought on by horror experiences and deny them until long after they leave Vietnam.

## Hid Secret

The 18-year-old solider was emotionally numb and unable to accept the reality of his acts in the war. He hid the terrible secret until long after his return home and release from the army, Solomon said.

But the awful knowledge was crippling him emotionally and he finally told his story under the influence of a hypnotic drug. He tried to cope realistically with the burden of his guilt.

But finally he failed, and shot himself.

The story underscores the puzzling opposite ways human minds work to cope with mental stresses, added Dr. Mardi J. Horowitz of Mount Zion hospital.

## Grief Stress

The stress of grief at the death of loved ones, or of acts in war very often is first approached through a period of denial of the implication. Only after — sometimes even years — come "episodes of intrusive emotion" — flashbacks of memory or hallucinations centered on the episode, Horowitz said.

Both Solomon and Horowitz strongly disagree with recent army claims that psychiatric casualties are rare among GIs in Vietnam.

The military deals with emotionally disturbed GIs in one or two ways far too often, he said. Doctors in Vietnam often refuse to label psychiatric casualties for what they are. Company officers many times treat emotionally shattered soldiers as disciplinary problems.

Solomon said that of the last 50 psychiatric patients he has seen at the VA hospital in Redwood City, only six had been identified as "psychiatric casualties" before leaving Vietnam.


EAGLECREST LODGE and GOLF COURSE
• Lodge and Cottage Accommodation • Heated Pool
• Tennis • On the Beach
Qualicum Beach, Vancouver Island, Canada
Telephone (Area 604) 752-6613
John and Marilyn Newell, Hosts



SOON The Spoon
SEE WEDNESDAY TIMES
AND THURSDAY COLONIST
FOR OUR GRAND OPENING
The Wooden Spoon
MIDTOWN MALL
BEHIND STANDARD FURNITURE


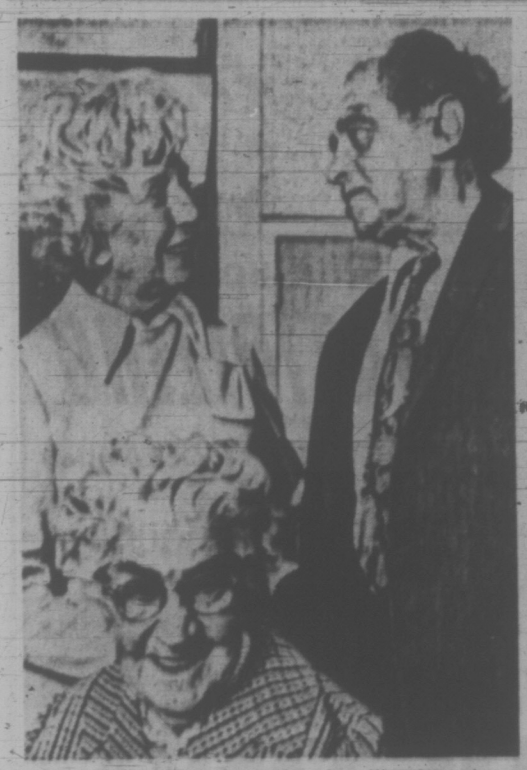

Mrs. Hubert Humphrey at senior citizen's centre

Mrs. George McGovern, left, attends luncheon

# AMBITIOUS FIRST LADY HOPEFULS LOVE THE TOUGH LIFE

LOS ANGELES (AP) — Muriel Humphrey, shuttling between speaking appearances, has finished two needlepoint pillow slip since January. They took 9,000 road miles each.

Eleanor McGovern, fatigued and underweight, still has trouble eating hurried lunches, but says she has learned to overcome stage fright.

Once next-door neighbors in Washington with a "warm relationship," each submits to the same demanding ambition: to make her husband president of the United States.

Both are in California on their own campaign trails seeking votes in Tuesday's Democratic primary for their husbands — Senators Hubert Humphrey and George McGovern.

The women's campaigns, like their husbands, are ordeals that can entail working days of 19 hours. Each has made 17 appearances in a single day. For more than a week, they may see their husbands only in news programs.

It's a bewildering round of teas, talks and television spots — but they both say they like it.

"It's a crazy life, but it's great," said Mrs. Humphrey.

Mrs. McGovern concedes that her Washington neighbor of 1966 has an advantage in campaign experience. Muriel Humphrey was the first wife of a candidate to campaign independently outside her home state — that was 1960 in Wisconsin.

Mrs. Humphrey, who said she was once afraid to address her own women's club, is a relaxed speaker now with a resonant, calming voice.

Mrs. McGovern admits to being nervous.

"Before one of these speaking tours, I'm not fit to live with," she said. "My family always knows when I'm about to campaign — no one has to tell them. It's stage fright, I guess. But once I start speaking, I get over it right away."

# Island Woman Wins Mention For Her Seafood

Mrs. Ruth E. Jorgensen, of Mill Bay, has won honorable mention in the 1972 fish and seafood recipe contest, sponsored by the B.C. Fisheries Association.

Mrs. Jorgensen's winning recipe features baked herring spread with a mixture of butter, tarragon and wine vinegar.

**B.C. HERRING WITH TARRAGON BUTTER**
(serves 4)

4 B.C. herring
Peanut oil
salt and pepper to taste
1 tbs. tarragon
4 tbs. soft butter
salt
freshly ground pepper
2 tsp wine vinegar

Clean and partially split herring. Spread skin - side down in a peanut-oiled baking dish. Season well with salt and pepper. Pour over a little peanut oil Bake at 400 degrees F. for approximately 20 minutes or until flesh separates easily from backbone. Remove backbone. Blend tarragon and butter. Season with salt and freshly ground pepper. Add wine vinegar gradually. Spread the butter mixture on the hot fish and serve immediately. (The tarragon butter is also delicious served on smelts, cod, sole or hali-

## Program Needs Volunteers

A program of sports and crafts for 30 retarded children will be held again this summer at Victor School, and volunteers are needed to help run it.

The six-week summer activity program, which starts July 10, will run from 10 a.m. to 2 p.m. weekdays. Mothers of retarded children in the city organized the program last summer, and decided to repeat it this year.

Volunteers over age 15 are needed to help six full-time supervisors with different activities.

Anyone interested in volunteering can telephone Mrs. Ruth Murray at 384-1948 or Mrs. Mildred Flyn at 592-1900.


We've Made It The Way You Want It.
Ford MERCURY
'72 Capri
V6 and 2000 4-Cyl.
Good Selection
SUBURBAN MOTORS



In Our 69th Year
Saba Bros Limited
1130 Douglas
Phone 384-0561

Summer Cool
A perfectly wonderful way to look . . . and feel . . . in a suit from Saba's '72 collection of fresh blends and pure cottons.
Shown, Arnel Seersucker in multi-coloured plaid. Sizes 8-18. 55.00
CHARGEX
CHARGE IT! New accounts opened in minutes



SUEDE & LEATHER
CLEANING
HANDI-SPOT
9 West Burnside


## Free for the Asking

By HARRIET HART

The Ontario Department of Financial and Commercial Affairs has published several informative folders for consumers in that province. However, Canadians in other parts of the country can benefit from much of the advice.

Before You Buy explains what a sales contract should contain and explains when goods, which have not been fully paid for, can be repossessed.

Buying a Used Car offers advice how to beware of pitfalls as you shop around.

Helping the Consumer shows how Ontario protects the interests of its residents. In British Columbia similar protection is available.

Buying Real Estate urges you to do a lot of investigating before you invest and to consult a lawyer before you close the deal.

For any of these folders write to: Ontario Department of Financial and Commercial Affairs, 555 Yonge Street, Toronto 5, Ontario.


NO MONEY
'TIL MID-JULY
HONDA
"World of Pleasure"
PEARSON



HURRICANE RIDGE
By Popular Demand
2nd Tour July 8th
$10.50
24 Seats Only
Departs 10 a.m. from Black Ball Ferry Wharf. Returning 7:30 p.m. same day.
Write or Phone for Free Itinerary
CAPITAL TOURS
Ste. 403 - 645 Fort Street
384-1432

ST. MARGARET'S SUMMER SCHOOL
Girls and Boys 5-10 Years Old
July 3 - Aug. 18 — 8:30 a.m. to 3:30 p.m.
3.50 Per Day 15.00 Per Week 95.00 Full 7 Weeks
• Paper Mache • Musical Movements
• Clay Work • Creative Drama and Puppetry
479-7171 Applications now being Accepted for Fall Term



"WATER BABIES"

Specialized Swim Instruction from the Age of 6 Months
ALSO—Pre-School and School Age
Maximum of 4 Children per Class
Instructors Specially Qualified
REGISTER NOW FOR JULY AND AUGUST
CRAM COURSE IN JUNE
CLASSES OPEN MONDAY TO SATURDAY
1669 Pear St., or Phone 477-6521
PACIFIC SWIM SCHOOL



SIMPSONS-SEARS

Lyric Beauty Salon
Our haircolor experts ask: What does your mirror say about the GREY?
Reflect on the beauty of MISS CLAIROL haircolor
You can be the fairest one of all . . . or a lively brunette . . . or a shining redhead . . . just the way you used to be! Miss Clairol covers grey hair completely with soft, so-natural looking color. Look . . . and feel . . . younger again. Stop in for a haircolor chat — no charge.
Great haircutting by super-skilled haircutters. The length you want. The look you want. Stop in soon . . . an appointment is not always necessary.
Lyric Beauty Salon, 2nd floor, 388-6111
Simpsons-Sears Hillside: 3190 Shelbourne Street
Lots of Free Parking . . . No Tickets, No Time Limit. (5-4)

# Arab Oil at Stake In Little Disputes

LONDON (FWF) — Along the southern shores of the Arabian peninsula there are two related, minor conflicts of which little is known but which could have great importance in the years to come. At stake is no less than the oil wealth of the Persian Gulf from which Europe and a great part of the world obtain most of their petroleum requirements.

The People's Democratic Republic of South Yemen is at the heart of this conflict. It stretches from Aden, near the entrance to the Red Sea, along the Arabian coast to the frontiers of the Sultanate of Oman, an area formerly protected by Britain and virtually controlled by a system of British advisory treaties. The National Liberation Front (NLF) of South Arabia won the total independence of this area in November 1967.

★ ★ ★

Since then the Communist elements in the NLF have forced their way to the top and now the country is run by a triumvirate which has turned to Russia and China for support. Its policy is to carry revolution through Oman into the Persian Gulf states and Saudi Arabia; and Russia and China hope to be at the head.

The danger would be minimal if only South Yemen was concerned, but with Soviet and Chinese support the possibilities of armed insurgence, supported by economic penetration, could seriously threaten Saudi Arabia, the Yemen Arab Republic (North Yemen), the newly formed Union of Arab Emirates in the southern gulf, Bahrein, Qatar, and eventually Kuwait. All see themselves in danger of being surrounded by revolutionary forces, for, to the north of them lie the Soviet-backed states of Iraq, Syria and Egypt.

The threatened area has the greatest oil reserves in the world, in which the Western European countries and the United States have vast stakes.

★ ★ ★

The two wars involving South Yemen are taking place on its eastern frontier with the Sultanate of Oman and on its north-western borders with North Yemen and Saudi Arabia.

The latter is being fought by diverse elements opposed to the Aden Government. There is an organized force of about 4,000 men under Colonel Nasr Buraq al-Aulaqi, who was formerly commander of the South Arabian Federal Army before 1967 independence, and it is said to be supported by about 7,000 tribesmen who constitute an army of irregulars. Behind these troops are leading elements of two political parties, the Front for the Liberation of South Yemen (FLOSY) — which was the chief rival of the NLF in the struggle for independence — and the South Arabian League, whose leaders took refuge in Saudi Arabia during the struggle. There are also members of the families of ex-sultans, now in exile, who have mustered the tribal force.

This heterogeneous army which calls itself the "National Forces Opposed to the Communist Regime in South Yemen" is in conflict in mountainous territory with the regular army of the Aden Government and with a People's Militia, another irregular tribal force, which was responsible for the murder of 65 North Yemeni sheikhs in late February.

★ ★ ★

The army is possibly the strongest ground force in the Arabian peninsula. Early last year the Soviet Government — according to the Russian Embassy in Aden — increased its direct military aid to £14 million sterling. It has also provided South Yemen with a small but efficient force of MiG 17s. This aid by itself reflects Soviet interest in the peninsula. Its treaties with Egypt, Iraq and, most lately, Syria establish its influence around the northern perimeter and it is now seeking to consolidate its hold on South Yemen and therefore the Southern Arabian shores.

Its position is bolstered in the main by the continuation of the Arab-Israeli conflict which has compelled Egypt and Syria to depend on Russian support. Most significantly, reliable sources state that the island of Perim, at the southern entrance to the Red Sea, has been fortified with underground ordnance sites, anchorages and gun emplacements, presumably by Russia as the armaments are of Soviet origin.

This can be represented as an anti-Israeli plan because it could close the Red Sea to shipping bound for the Israeli port of Eilat at the head of the Gulf of Aqaba, but in suitable political circumstances it could also be used to close the Red Sea to oil shipments of other states. In the event of the reopening of the Suez Canal, or when the oil pipeline between the Gulf of Suez and Alexandria is completed, this could be a serious threat to the economic interests of Saudi Arabia and the oil-producing states of the Persian Gulf.

It has been suggested that Russia wanted the completion of the Perim Plan before exerting full pressure on President Sadat to reach agreement with Israel for the opening of the Suez Canal.

The second frontier war, on the borders of Oman, began as a genuine rebellion of the poverty-stricken people of Dhofar against the reactionary and purblind regime of ex-Sultan Taimur but it later received the support of the NLF Government in Aden. The support took the form of Chinese guerrilla training and leadership and, in the main, Soviet arms, which were ostensibly channelled to the rebels through an independent movement, the People's Front for the Liberation of Oman and Arab (Persian) Gulf, which has its headquarters in Aden and is undoubtedly an instrument of the Aden Government.

★ ★ ★

When Sultan Qaboos seized power from his father in Oman two years ago he set out to liquidate the Dhofar rebellion, firstly by improving the economic position of the people and then by armed force against it. His small army was strengthened and trained by 85 British officers and men seconded to it by Britain, and by about 80 British mercenaries on contract to Oman. More recently, an elite force of 100 men from the British Special Air Service was sent out to provide commando training and clearly became involved in the fighting, for at least five of its men have been killed.

The strengthened forces of the Sultan at last made headway against the rebels in the mountains last November by forcing them to withdraw into South Yemen. There they regrouped and, provided with Soviet artillery, shelled the Sultan's base across the frontier for 36 hours. The Sultan's air force, piloted by British mercenaries, then crossed into South Yemen airspace and bombed the gun positions. The Aden Government has protested to Britain about this incursion.

★ ★ ★

There can be little doubt that Britain is tacitly consenting to British participation, mainly through the mercenaries, in the defence of Oman. Saudi Arabia is financing the operations of the liberation forces operating from North Yemen and so has a common purpose with Britain in halting the expansion of Communist-backed forces in South Arabia, although relations between the two countries have been frigid since Britain withdrew from Aden in 1967 and left it to the control of the NLF.

South Arabia has therefore become a limited confrontation area between the Communist block and Western powers in the world arena with, in each case, the actual conflict being cautiously disguised by action through other parties: Russia and China operating through South Yemen, Britain helping the Sultanate of Oman, Saudi Arabia financing the liberation forces fighting against South Yemen.

AMATEUR CHEFS from Mount View senior high school put together a feast of sandwiches and cakes for participants in Operation Track Shoe, a track meet for retarded children, to be held June 10 and 11 at Centennial Stadium. Students do work during foods class, and keep treats in freezer. From left to right, Darlene Harris, Betty Lebold, Dick Harvey, Carol Tkachuk, Kevin Ford, Terry Emerson, Marilyn Moorhouse, Darlene Mooney and Judith Armstrong. (Bill Halkett photo.)

# French Caribbean Likes Colony Role

The London Observer

Fort-De-France, Martinique — It was quite safe for the French prime minister, M. Jacques Chaban-Delmas, to say that "if it should happen that a majority of citizens in the French Antilles want to separate themselves from us, France would not fight to ensure that the people of these departments should remain French against their wishes." At the moment, there is no sign that more than a handful of Martiniquans and Guadeloupans have any such thoughts.

There are good reasons why, in a world of emerging new sovereignties and national prides, these islanders (about 330,000 in each) prefer to stay tied to the apron strings of France.

"The interesting thing about Martinique is that almost everything is the opposite of what it is in the other Caribbean Islands," said one of the few Englishmen living here, as he and I were eating good food and drinking excellent wine in a first class restaurant. Such a combination — plus reasonable prices — is rare in the Caribbean.

Poverty and hardship are virtually unknown here; you never see a beggar in the streets and, unlike almost everywhere else in the Caribbean, you never see anyone, even in the remote country districts, without shoes.

There need be no unemployment here because, not only are no permits required to go and work in France, Martiniquans are encouraged to do so. This is in sharp contrast to former British Islands where all sorts of obstacles have to be overcome before you can get permission to go and live, let alone work, in Britain.

The islanders' main products — bananas, sugar and rum — do not bring in enough to cover their spending, but they have no need to worry: France makes an annual gift of cash to balance their budgets.

The money is wisely spent. Illiteracy, except perhaps in a few surviving elderly people, is non-existent. The hospitals and the social security system are equal to the best in Europe.

One day I drove right round Martinique (size 425 square miles) and not once did I come across a poor road. This could not be said of any other island in the Caribbean — not even those still under the administration of the Americans and the Dutch.

Visible signs of Martinique's prosperity and general well being are that the number of refrigerators, radios and television sets on a family basis is greater here than in metropolitan France.

Some 200 cars, almost all of French make, are imported each month.

Sitting in a cafe on the Place De La Savanne drinking the rather sweet local rum "Ponche," you see an endless stream of traffic reminiscent of the hectic flow round the Place De La Concorde in Paris. Many of the cars here are in the high-price range.

Tourism is booming. One day I noticed five of the largest international cruise ships anchored in the Baie De Fort-De-France.

Tourists were jamming the waterfront area. Taxis were doing a roaring trade taking parties on the scenic drive 15 miles up the west coast to the township of Saint Pierre which was the scene in 1902 of disaster when the volcano, Mont Pelee, erupted and killed 40,000 people.

Martinique has been French since 1624, except for one or two brief periods when it was occupied by the British during 18th century wars in Europe. Today it is an overseas department of France, sending three deputies and two senators to the Paris parliament. As in France, there is compulsory national service for all young men. Many go to France for it and French national servicemen train in Martinique. The Martiniquan chief of police is a metropolitan Frenchman and so is the prefect, but there is no legal obstacle to a Martiniquan becoming president of France.

Anyone who spends a few days in Martinique will understand M. Pierre Messmer, the minister in charge of French overseas departments and territories, when he says, "It is unthinkable that one could take away the quality of being French from those who wish to preserve it."

## Wheat Ordered By Pakistan

RAWALPINDI (AP)— Pakistan expects to import $72 million worth of wheat from the United States and Canada during the fiscal year starting July 1, President Zulfikar Ali Bhutto's adviser on foreign loans said Friday.

M. M. Ahmad said $123 million worth of other commodities would be imported in addition to the wheat.

He said the U.S. had proposed $60 million in food grains and Pakistan was negotiating with Canada for another $12 million in wheat.


We Care
Six Chapels
Dedicated to service

SANDS MORTUARY LTD.
"MEMORIAL CHAPEL OF CHIMES"
(Main Office)
1803 Quadra,
Victoria, B.C.
388-5155 383-7511

SANDS
"CHAPEL OF ROSES"
9838 Fourth St.,
Sidney, B.C.
656-2932

SANDS
"CHAPEL OF HEATHER"
317 Goldstream Ave.,
Colwood, B.C. 478-3821

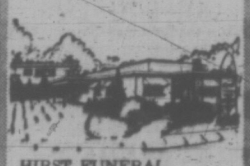

HIRST FUNERAL CHAPEL (SANDS)
Formerly Hirst Funeral Chapel Ltd.
187 Trunk Rd.,
Duncan, B.C. 746-5212

LADYSMITH FUNERAL CHAPEL (SANDS)
Formerly Ladysmith Funeral Home
910 1st Ave.,
Ladysmith, B.C.
245-2331

WESTWOOD "CHAPEL OF FLOWERS" (SANDS)
No. 1 Newcastle Ave.,
Nanaimo, B.C. 753-2032

Your Community
Funeral Chapels
Dedicated to Service
Sands
Independent Family Owned and Controlled
Integrity at time of need
A MEMBER OF THE BRITISH COLUMBIA FUNERAL SERVICES ASSOCIATION



EATON'S
Hearing Aid Centre

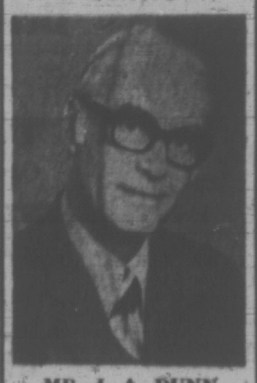

MR. J. A. DUNN
Licensed Consultant

As requested by the Government of British Columbia; Eaton's now has a hearing aid completely fitted for
50.00

Also Unitron—The hearing aid that does away with the trouble and cost of buying new batteries. Eaton's Hearing Aid Centre also gives hearing tests and regular service and repairs on all types of aids . . . Come in and see Mr. Dunn or phone today—382-7141.

Eaton's Hearing Aid Centre
4th Floor



HONDA
URGENTLY NEEDS
TRADES
"World of Pleasure"
PEARSON



SUBURBAN MOTORS
"Where All Trucks Are Guaranteed to Be Exactly as Advertised"

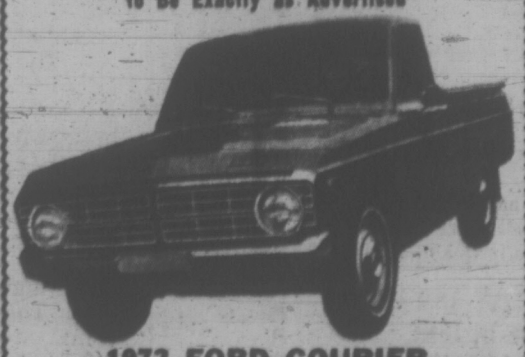

1972 FORD COURIER
ALL NEW ECONOMY IMPORT $2611.00 F.O.B. Victoria
at SUBURBAN MOTORS



MULLINS MARINE
YAMAHA
MOTORCYCLES
ISLAND'S LARGEST
936 YATES STREET



VICTORIA GLASS
WINDOW REPLACEMENTS
380 BAY
383-6811 386-6141



One HOUR "MARTINIZING"
CERTIFIED
THE MOST IN DRY CLEANING
Fresh as a Flower —
IN JUST ONE HOUR!
7 LOCATIONS TO SERVE YOU

The Best In Colourful
CARPETING...
At Really Low Warehouse Prices!

OPEN SAT. and SUNDAY 'til 6
Other Days 9 a.m. to 6 p.m.

NO MONEY DOWN
Up to 5 Years to Pay!

PAINT
Stephens Paint, two colours only but look at the price.
1 GALLON, SPECIAL 3.99

Installation Special!
CORTEZ
CMHC approved nylon sculptured broadloom, 1 colour only, remaining from apartment building project. Spanish gold, SPECIAL, INSTALLED, SQ. YD. 6.99

Carpet Spot Remover
1 Pint Container 1.39

Carpet Guard Protective Spray
20-oz. Container 3.99

GLADIATOR
Hi-density foam-back, a tough, stain-resistant, durable carpet to cover an area which will take a beating. Supports heaviest commercial use and bounces back for more. Six modern space-dyed colours. Reg. 9.99 sq. yd. SPECIAL, SQ. YD. 8.19

PACIFIC VIEW
100% nylon SHAG in seven of the most requested colours and shades. Durable, attractive, easy to maintain. Reg. 6.99 sq. yd. SPECIAL, SQ. YD. 4.95

INDOOR - OUTDOOR
Rubber-backed, for indoor use only! Brightens up that basement room, hall or stairs. Six colours. SPECIAL, SQ. YD. 3.49

Plastic Runner
27 in. width, corrugated non-skid carpet cover with plastic grippers which prevent undue movement. Gold, clear, green. SPECIAL, LIN. FT. 74¢

Bathroom Carpet
Soft, fluffy nylon plush with Duragen non-skid backing. Machine washable and dryable. Ideal do-it-yourself item. Reg. 5.99 lin. ft. SPECIAL, LIN. FT. 4.39

Val-Aire
Rubber-backed OZITE RUNNER. 27 in. wide, LIN. FT. 1.39

Duratex
Rubber-backed OZITE RUNNER. 26 in. wide, LIN. FT. 1.39

MANDEL
3995 QUADRA at McKENZIE 479-7121 ★ Mandel Interiors Ltd.
and in Duncan at 427 Canada Ave. near Shop Easy

# Obscure Priest Stirs Old Controversy

By FRANCISCO SILVA

RIO DE JANEIRO (AP) — An obscure French priest, stationed in the interior of Brazil for 16 years, is rekindling the flames of a perennial church-state crisis.

Rev. Francis Jentel, 49, is the pivot of the most recent flareup in differences between the military-run government and the Roman Catholic Church in this most populous Catholic country in the world.

Father Jentel, a member of the Order of the Sacred Heart of Mary, irked the government by championing the cause of small farmers in the interior state of Mato Grosso. He says they are being harassed by powerful government-sponsored rural development companies.

The government has threatened to expel Father Jentel. Other foreign priests warn they will leave the country if he is expelled.

PRIEST HANGED

Earlier this year, the government denied re-entry to Brazil of Belgian priest Joseph Comblin, an assistant to Msgr. Helder Camara, the controversial archbishop of Recife, in Brazil's impoverished northeast.

That set off avolley of criticism from ecclesiastic sources. Among the critics was Msgr. Camara, who had been lying low for months under a tacit compromise with the government to withhold accusations of mistreatment of political prisoners and of social injustice.

CITES CORRUPTION

Msgr. Camara has been frequently attacked by rightist and official circles for outspoken criticism of the regime, mainly in lectures overseas. The Brazilian press has been requested to give his utterances here little or no display. His secretary, a priest, was hanged and mutilated by rightist thugs. A man is standing trial for this.

Such incidents, the continued arrests of priests and laymen, and the fact that many are held for long periods without trial, has kept up the tension.

Father Jentel has asked for federal intervention to solve problems created by the alleged violence by henchmen of the colonizing company in Mato Grosso against small farmers.

In a report to his superiors, Father Jentel accuses the state police of corruption and of siding with the colonizing company against the farmers. He says federal agents have reported to the government on participation of state police in violence, including the invasion of properties and the burning of homes.

So far it appears that lobbying by the powerful colonization companies—some of them belonging to high government officiale or their relatives—has been getting more sympathy from the government.

# Magazines Widen Appeal

KANSAS CITY, Mo. (AP) — While religious periodicals generally are in a slump in the United States, the personally oriented, evangelistic magazines are thriving as never before.

"They're riding a groundswell of conservative-religious feeling in this country," says Norm Rohrer of La Canada, Calif., executive secretary of the Evangelistic Press Association.

They're also sharpening their style, both in appearance and content, to compete for the attention of modern readers.

"The key to our success is professionalism," Gary D. Foster, business manager of Moody Monthly, told the association's annual meeting here recently.

Signs of the brighter, catchier approach was in abundant evidence in the publications on display here.

"The Couples Game, a 19-page section on sex without hangups," read a caption, alongside a sparkling-eyed girl, on the multicolored front cover of Campus Life, put out by Youth for Christ International.

Its senior editor, Dean Merrill of Wheaton, Ill., said religious magazines for youth today must compete with such secular organs as Playboy, Mad and Seventeen in "the battle of the coffee table and night stand."

"For too long, we've pretended religion was in a separate league with no one else around and that people would be interested whether or not we looked good or read good," he said. "Baloney! Religion has no captive audience. Unless we've got a product that grabs interest, we're wasting our time."

In the last year, circulation of Campus Life has jumped to 105,000 from 60,000, mostly among teen-agers. Accounts of similar boom growth came from numerous others.

Al West of Plainfield, N.J., executive editor of the recently started Logos, chronicling the spread of the charismatic movement, said circulation had grown from zero to 85,000 in a year. New subscriptions have kept rolling in at the rate of more than 800 a week.

Over-all, the Evangelistic Press Association includes 204 periodicals, whose circulation has grown more than a million in the last year to about 11.5 million. All but about a dozen have registered increases.

Most of the more liberal religious journals and those of the larger mainline denominations, both Protestant and Roman Catholic, have suffered circulation drops in the last few years.

# JESUS FREAKS HIT VICTORIA

The Jesus Generation is coming to Victoria.

Rapping in the streets, free nightly concerts and an outdoor meeting in Beacon Hill Park will highlight the Jesus movement's five-day Outreach program here June 21-June 25.

Sponsored by the city's Lifeline ministries, Outreach hopes to encourage Victorians to join the more than 50,000 Jesus freaks across Canada.

Organizer Russell Griggs said the movement is "healthy, zealous and idealistic."

It's growing rapidly in North America, he said, and spreading to Australia, Europe and even the Middle East.

"The youth of today are disillusioned. They need peace and stability in a world of tension. Drugs haven't solved their problems," Griggs explained, "and now they're turning to God.

"Drug addicts who turn to God never suffer from withdrawl symptoms," Griggs said, "we've proved God takes away the desire for drugs and the pain involved in quitting."

The Jesus movement is mostly involved with young people especially those with drug problems, Griggs added, but older people form a large part of their support.

Griggs said established churches were generally skeptical of the Jesus movement at first but now churches of every denomination and leaders like Billy Graham and Norman Vincent Peale are giving their support and encouragement.

"Churches that have become involved have been revitalized," Griggs said, "and they've got young people in their churches instead of empty pews."

Jesus groups set up communes for young people in need of homes, establish crisis lines, conduct prayer meetings and Bible study groups but mainly "just rap" said Griggs.

"And that's what we want to do in Victoria — spread Christian fellowship."

Free concerts will be held nightly at Victoria High School during the five-day Outreach program and include speakers and soloists as well as Jesus bands, the Children of Light and the Cloud of Witnesses.

## CITY AND DISTRICT CHURCHES

LUTHERAN

LUTHERAN CHURCH OF THE CROSS
Cedar Hill and Cedar Hill Crossroad
Alfred J. C. Johnson, pastor, 477-3851
10:00 a.m.—Divine Worship Service
11:00 a.m.—Sunday School and Bible Class
The Church Where Families Worship Together
Evangelical Lutheran Church of Canada (E.L.C.C.—formerly A.L.C.)
Visitors Welcome

REDEEMER LUTHERAN CHURCH
Missouri Synod
Jenkins and Jacklin — Colwood
Langford Area
11:00 a.m. — Morning Worship

PEACE LUTHERAN CHURCH
2255 Weiler Ave. — Sidney
9:00 a.m. — Morning Worship
A. Frederick Otke, Pastor—656-2372

CHRIST LUTHERAN CHURCH OF THE REFORMATION
Worshipping at McCall's Chapel
Johnson and Vancouver Streets
Victoria, B.C.
Pastor R. C. Nast
Worship and Sunday School at 10:00 a.m

GOOD SHEPHERD LUTHERAN CHURCH
2813 Cedar Hill Road
Rev. Fred Knebel, Pastor
598-8043
10 a.m.—English Service
11 a.m.—German Service
11 a.m.—Sunday School
Western Canada Synod, L.C.A.

GRACE LUTHERAN CHURCH (LCA)
1274 Fort St.
(Across from Central Junior High)
Pastor: Rev. David H. Metzger
Church Phone: 383-6336
Organist: Mr. John Bergbusch
9:00 a.m.—The Early Service
10:00 a.m.—Sunday Church School
11:00 a.m.—The Service
Bible Study: Wednesday, 10:00 a.m.
O Come Let Us Worship The Lord!

HOPE LUTHERAN CHURCH
MISSOURI SYNOD
1824 Carrick St. at Dean Ave.
The Rev. L. M. Carlson, pastor, 382-2208
Sunday School and Bible Class 9:45 a.m.
Worship Service 11:00 a.m.
A Church of "The Lutheran Hour" and "This Is the Life"

SPIRITUALIST

OPEN DOOR SPIRITUALIST CHURCH
1600 Cook
Sunday, 7 p.m.—Mr. R. Harris
Wed., 8 p.m.—Mr. R. McEwen—Healing
ATTEND THE FRIENDLY CHURCH

UNITARIAN

UNITARIAN CHURCH OF VICTORIA
106 Superior Street
"Lament for a Nation"
Raymond Vickery
One service only, 10:30 a.m.

GOSPEL CHAPELS

WESTVIEW GOSPEL CHAPEL
313 Brunswick Place
(Trans-Canada Hwy. at Tillicum)
Sunday:
9:30 a.m.—The Lord's Supper
11:30 a.m.—Sunday School and Bible Classes
7:00 p.m.—Gospel Service.
Speakers: R. Longhurst, B. Gauntlet and L. Biggs
Wednesday:
7:45 p.m.—Prayer and Ministry

ROSS BAY GOSPEL HALL
Corner of May and Joseph Streets
Sunday:
9:30 a.m.—Worship and Breaking of Bread.
11:30 a.m.—Sunday School and Family Bible Hour.
Speaker: Mr. J. Robertson
7:00 p.m.—Gospel Meeting
Speaker: Mr. Carl Schulz
Tuesday:
8:00 p.m.—Prayer and Bible Study.
Speaker: Mr. J. Robertson

BETHESDA GOSPEL CHAPEL
Corner Devie St. and Oak Bay Ave.
Sunday Services—
9:30 a.m.—Lord's Supper
11:15 a.m.—Sunday School and Adult Bible Class
7:00 p.m.—Evening Service
Speaker: Mr. John Williams
Wednesday—
7:30 p.m.—Prayer and Bible Study
You are invited to come and bring your family

OAKLANDS CHAPEL
Fernwood and Cedar Hill Rd.
Sunday:
9:30 a.m.—The Lord's Supper
11:15 a.m.—Sunday School and Family Bible Hour.
Speaker: Dr. Don Rae of Vancouver
7:00 p.m.—Evening Service.
Family Fellowship Service
Thursday:
8:00 p.m.—Prayer and Bible Study.

VICTORIA GOSPEL CHAPEL
835 Pandora Ave.
Sunday:
9:30 a.m.—The Lord's Supper
11:15 a.m.—Sunday School and Family Bible Hour.
Speaker:
Mr. Peter Andersen
7:00 p.m.—Gospel Meeting
Speaker: Mr. William Speer of Africa.
Wednesday:
8:00 p.m.—Prayer and Bible Study
Speaker: Mr. John Williams.

SOCIETY OF FRIENDS

SOCIETY OF FRIENDS
(Quakers)
MEETING FOR WORSHIP
SUNDAY, 11 A.M.
VISITORS WELCOME
1881 FERN STREET

CHURCH OF CHRIST

CHURCH OF CHRIST
3460 Shelbourne St
Bible Classes, 9:45 a.m.
Morning Worship, 11:00 a.m.
Evening Worship, 7:00 p.m.
477-4513 — 477-6439

EVANGELICAL FREE CHURCH

PARKDALE EVAN. FREE CHURCH
3281 Harriet Road 382-7531
SUNDAY
Sunday School—10:00 a.m.
Morning Worship—11:00 a.m.
Evening Worship—7:00 p.m.
Pastor, Carl Klassen
479-4421 384-3646

MENNONITE

SAANICH COMMUNITY CHURCH
Meets on
SUNDAY, 10:30 a.m. at the
GORDON HEAD
RECREATIONAL CENTRE
1744 Feilbarn
477-6134 477-8012


GOSWORTH ROAD COMMUNITY CHURCH
3969 Gosworth Road
9:45 a.m.—Sunday School
11:00 a.m.—Morning Worship
7:00 p.m.—Gospel Service
Pastor Robert Young

CHRISTIAN SCIENCE
First Church of Christ, Scientist
(A branch of The Mother Church The First Church of Christ, Scientist, in Boston, Massachusetts)
Chambers Street and Pandora Avenue
Elevator Available
SUNDAY SERVICE
9:30 and 11:00 a.m.
Subject:
"GOD, THE ONLY CAUSE AND CREATOR"
Sunday School—9:30, 11 a.m.
Testimony Meeting Wed., 8 p.m.
FREE PUBLIC READING ROOM AND LENDING LIBRARY
1218 BROAD STREET
ALL ARE WELCOME
Christian Science Radio Series
"THE TRUTH THAT HEALS"
Sunday 8:45 a.m.
CFMS 96.5 mgs. Chan. 13 Cablevision

CHRISTIAN REFORMED
861 Agnes Street
WORSHIP SERVICES
11:00 a.m. and 7:00 p.m.
SUNDAY SCHOOL
at 10 and 11 a.m.
Minister: Rev. Peter Wm. De Bruyne

THE SALVATION ARMY
Citadel Corps—757 Pandora Avenue
Major and Mrs. Don McMillan, Corps Officers
11:00 a.m.—We Would See Jesus
7:00 p.m.—Salvation Meeting
9:45 a.m.—Sunday School and Bible Class
ALL ARE WELCOME

THE CHURCH OF OUR LORD
Humboldt at Blanshard Street
11:00 a.m.—MORNING PRAYER
Rev. Dr. Gordon Stacey
7:30 p.m.—EVENSONG
Rev. M. DOBSON
Victoria's Historic Church
THE REFORMED EPISCOPAL CHURCH

FREE METHODIST
1620 Cook
11:00 a.m. — 7:00 p.m.
PHILIP J. CALKINS
B.A., M.A.

CANADIAN CATHOLIC CHURCH
SHELBOURNE at KINGS
Non-Denominational
A SOUL HEALING MESSAGE
ORIGINAL CHRISTIAN DOCTRINE
Sunday Services: 11 a.m., 7:30 p.m.
Early Morning Prayers: 7:30 a.m.
Adventures in LIVING
Every Wednesday Evening at 8 o'Clock

NAZARENE
2371 Quadra Street
Rev. W. F. Bohan, Th.B., B.A., Pastor
Sunday Services:
Sunday School—9:45 a.m.
Morning Worship—11:00 a.m.
Evening Worship—7:00 p.m.

VICTORIA TRUTH CENTRE
Science of Thought
Dr. Emma M. Smiley
11:00 a.m.—
"IS YOUR RELIGION BASED ON FEAR?"
7:30 p.m.
Rev. Lois McLean
"CHARIOTS OF THE GODS"
Wednesday, June 7
8:00 p.m.—Regular meeting and friendship hour.
11:00 a.m.—Children's Church of the Golden Key and Young People's Society
1251 Fort Street

CHRISTADELPHIAN
(Lake Hill Women's Inst.)
Sunday School—9:30 a.m.
11:00 a.m.
Breaking of Bread
Lecture D.V.
7:30 p.m.
CREATION ILLUSTRATED
D. SHRIMPTON

BRITISH ISRAEL WORLD FEDERATION (Canada)
Public Meeting, Dominion Hotel, Yates St.
Sunday Afternoon, June 4th, 1972, at 3 p.m.
Mr. Claude Powell of Vancouver
"Cleansing of God's Earthly Kingdom."
Radio Broadcast every Sunday 10 a.m. and 10:15 a.m., KARI (550)

APOSTOLIC 477-6070 382-7033
2303 Dowler Place (Queen's and Blanshard)
John Dalton Francis — Preaching
11 a.m. and 7 p.m.
REV. ROBERT DEAN
— Beloved, Guest Minister
Your Family Will Enjoy this Family Church

Trinity Christian Centre
Corner of Raynor and Fullerton, Phone 383-6411
Pastors—HARALD BREDESEN
MATHEW GEE
Sunday, 9:45 a.m.—Sunday School for all ages
11:00 a.m. Morning Worship
7:00 p.m. Charismatic Vesper Service
Wednesday and Friday—7:30 p.m. Teaching Ministry

St. Andrew's Presbyterian Church
Downtown — Douglas at Broughton
9:45 a.m.—"CHANCE! — FACT OR FICTION?" — Bible Study
11:00 a.m.—"CHRIST AS SAVIOUR AND LORD" — Reception of new members.
7:00 p.m.—"WHY BLAME IT ALL ON GOD?" — Dialogue Sermon
The Rev. Bruce Molloy at all Services.

CATHOLIC CHURCH
ST. ANDREW'S CATHEDRAL
Blanshard at View
Saturday evening mass 5:00 p.m.
Sunday masses 8:00, 9:30, 11:00 a.m.
12:30 noon and 5:00 p.m.
Weekday masses 8:00 a.m. and 12:15 p.m.

TRINITY PRESBYTERIAN CHURCH
2944 Tillicum at Walter
11:00 a.m.
RENEWAL
Rev. Frank Johnson M.A.C.F.

FIRST BAPTIST CHURCH
Quadra at Mason
Minister: Rev. John A. Watson, B.A., B.D.
Organist and Director of Music: J. E. Tunstall
11:00
AMAZING GRACE

VICTORIA ALLIANCE CHURCH
1701 Cumsby Street — Telephone 383-1351
Pastor: Rev. H. G. Clark
9:45 a.m.—Sunday School (a class for every age)
11:00 a.m.—Worship — Communion Service
Evening Meeting 7:00 p.m. at Central Baptist Church — Speaker: Dr. Richard Bennett
"A Warm Welcome Awaits You"
Holding Forth the Word of Life

KNOX
PRESBYTERIAN CHURCH
2561 Richmond Avenue
11:00
"TRY IT! YOU'LL LIKE IT!"
Rev. A. M. Beaton, B.A.

North Douglas Pentecostal Tabernacle
Douglas at Canterbury
Pastor: Rev. Harold Pendray
9:45 a.m.—Sunday School
11:00 a.m.—"PRAYER AND EFFORT"
7:15 p.m.—"THE LORD'S SONG"
EVERYBODY WELCOME

CENTRAL BAPTIST CHURCH
833 Pandora Avenue Pastor, Rev. R. D. Holmes, B.Th.
"We Preach Christ Crucified, Risen and Coming Again"
9:45 A.M.—Welcome to our Growing Family Bible School
11:00 A.M.
BAKERVIEW MENNONITE BRETHREN ADULT AND CHILDREN'S CHOIR
Plus Concordia Stringed Quartet
Message: Pastor J. Quiring (Clearbrook, B.C.)
7:00 p.m.
Dr. Richard Bennett

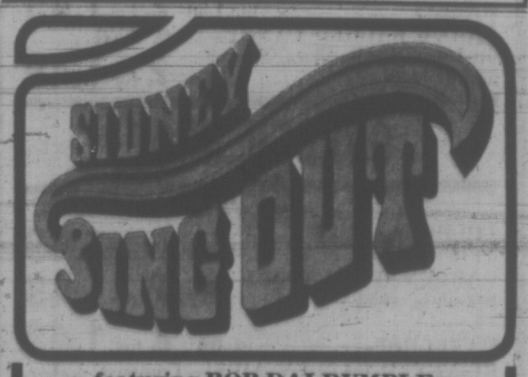

featuring BOB DALRYMPLE and "THE REVELATION"
Janice Simcoe — Brady Carbol and many others
SATURDAY, JUNE 10, 7:30 P.M.
3695 Fifth Street

EMMANUEL BAPTIST CHURCH
2121 CEDAR HILL CROSSROAD
Pastor: Rev. Norman K. Archer, B.D., A.L.B.C.
Lay Minister: Mr. Karl Janzen
9:30 a.m. Family Service
11:00 a.m. Morning Worship
JOSEPH, MAN OF MANY COLORS (7)
"EUREKA!"
7:00 p.m. Evening Worship
PATHWAYS THROUGH PROVERBS (30)
"ONE, TWO, THREE — FOUR"
8:15 p.m.—Fireside Hour
"FOR PETE'S SAKE"
A Billy Graham Film for all the family

Glad Tidings
Watch "FAITH TO LIVE BY"
CHEK Channel 6—Sunday, 2 p.m.
9:45—Sunday School for Everyone
11:00 a.m.—REV. L. E. MARKHAM
7:00 p.m.—"DEALING WITH SIN"
Pastors: Paul Hawkes and David L. Ball
847 North Park Street, Victoria

FIRST UNITED
Quadra at Balmoral
11:00 a.m.
The Lord God said, "Cain, where is your brother?" (Genesis 4:9). Are not the Scriptures given for all men of every generation? Then God says to you, "Where is your brother?"
Rev. Dr. J. Scott Leith
7:30 p.m.
in the Youth Room
"You — the Everyday Superstar"
Rev. R. A. Faris
Rev. R. A. Faris
Rev. Dr. J. Scott Leith
Choir Leader—Mr. W. H. Gregory
Organist—Miss Mary Chard

METROPOLITAN UNITED CHURCH
Pandora at Quadra Street
"For a Closer Walk With God"
Organist: Mr. Eric Boothroyd
Choir Director: Mr. Don Kyle
A.M.
"THE PERIL, THE PROMISE, AND THE POWER"
Dr. A. E. King
P.M.
"LIFE LINE"
Rev. E. Laura Butler
9:30 a.m.—
Teen Breakfast Fellowship
11:00 a.m.—Church School

CENTENNIAL UNITED CHURCH
Gorge Rd. at David St.
(Opposite Colony Motor Inn)
Minister—Rev. John Travis
11:00 a.m.
"MIRACLES"
• Can we believe in them?
• What are miracles?
Soloist — Marjory Sturgeon
Organist and Director of Music: Ian R. Westmacott, A.R.C.T.

ST. AIDAN'S UNITED CHURCH
Richmond at Cedar Hill X Road
University Area Church
Minister: Rev. J. Rae Allan
Music Director: Mrs. Vera Barclay
MORNING WORSHIP
9:30 and 11:00 a.m.
A.O.T.S. Cookout — Noon
Nursery Provided
Sunday School Classes
9:30 and 11:00 a.m.

Oak Bay United Church
Mitchell and Granite
Rev. Alexander Calder
Rev. D. B. Sparling, D.D.
Organist — R. W. Kroeger
Youth Leader — R. Fuller
10:00 a.m.—Church Service, Sunday School, Nursery
Include Peter

FAIRFIELD UNITED CHURCH
Corner of Moss and Fairfield Road
Minister: Rev. H. W. Kerley, Ph. D.
Organist: I.A.N. Beadle, Mus. D.
11:00 a.m.
"Love Conquers All"

Belmont Ave. United
Belmont Ave. at Pembroke St.
Rev. Murray Henderson B.A.
11:00 a.m.—"Old Timers' Sunday"
(Fellowship Hour)
Soloist: Roberto Wood
"A Friendly Community Church"

Esquimalt United Church
Admirals at Lyall
Minister: (Interim Supply)
11:00 a.m.—WORSHIP
MORNING WORSHIP

A Warm Welcome for You at
GORDON HEAD UNITED CHURCH
4475 Torquay Drive
9:45 a.m.
LEARNING TO TRUST GOD
Rev. Franck Patterson 477-6305

CADBORO BAY UNITED CHURCH
2625 Arbutus Road
JOBS DAUGHTERS from Vancouver in attendance
7 Cardinal Virtues
(7) LOVE

JAMES BAY UNITED
Corner Michigan and Menzies
Serving the James Bay Community
11:00 a.m.—Church Service and Sunday School
REV. S. M. WOOD

A Warm Welcome for You at
CORDOVA BAY UNITED CHURCH
5168 Cordova Bay Rd.
11:00—Church School All Ages
11:00 a.m.
LEARNING TO TRUST GOD
Rev. Franck Patterson, 477-6305

ANGLICAN SERVICES
TRINITY 1

Christ Church Cathedral
Rockland and Quadra
Two blocks behind the Empress Hotel
8:00—Holy Communion
9:30—Family Eucharist
(Nursery Facilities)
Instruction: The Dean
11:00 a.m.—Sung Eucharist
Sermon: The Rev. Canon C. H. Butler
5:15 p.m.—Family Eucharist
Instruction: The Dean
7:30 p.m.—Evensong
Sermon: The Rev. J. Lancaster
Weekdays
Mattins, 9:00
Evensong, 5:15
Holy Communion:
Tuesday, 11:00
Thursday, 7:30

ST. JOHN'S
QUADRA AT MASON
8:00 a.m.—Holy Communion
9:30 a.m.—Family Service and Church School
11:00 a.m.—Choral Communion
Sermon: Rev. Peter Switzer
(Nursery facilities at 9:30 and 11:30)
7:30 p.m.—Choral Evensong
Sermon: Rev. Cyril Venables
Wednesday: 8:00 p.m. Organ Recital: Bryon Hosking, Mary Chard, Harold Fairbrother
Thursday: 10:30 a.m. Holy Communion

ST. MARY'S
ELGIN ROAD
The Parish Church of Oak Bay
The Ven. Hywel J. Jones, L.Th., Rector
8:30 a.m.—Holy Communion
9:30 a.m.—Family Service
11:00 a.m.—Choral Communion
Preacher: The Ven. A. E. Hendy
4:00 p.m.—Evensong with special music by combined Men's and Boys' choirs of Christ Church Cathedral, St. John's and St. Mary's
NO EVENING SERVICE
NO SUNDAY SCHOOL
Week Day Holy Communion
Tuesday — 7:30 a.m.
Thursday — 10:30 a.m.

St. George the Martyr
Cadboro Bay and Maynard Roads
Rector: The Rev. Canon C. P. Bishop
8:00 a.m.—Holy Communion
10:30 a.m.—Family Eucharist
Annual Parish Picnic on the Church lawn following the Service.
Drinks provided (bring your own lunch)

ST. MATTHIAS
Richardson and Richmond Ave.
TRINITY 1
Rev. W. E. Greenhalgh, L.Th. Rector
8:00 a.m.—Holy Communion
9:30 a.m.—Family Eucharist
10:30 a.m.—Choral Eucharist. No Church School
No Evensong
Thursdays: 10:30 a.m. Holy Communion

ST. BARNABAS'
Belmont & Begbie
7:45 a.m.—Mattins, Holy Communion
10:30 a.m.—Sung Mass, Sermon
7:30 p.m.—Solemn Evensong
HOLY COMMUNION DAILY
Canon B. S. Fage
384-2373

ST. SAVIOUR'S
Henry and Catherine St., Victoria West
Vicar: Rev. P. V. Atkinson
8:00 a.m.—Holy Communion
10:00 a.m.—Holy Eucharist
1st and 3rd
Mattins, 2nd and 4th

ST. MICHAEL AND ALL ANGEL'S
4733 West Saanich Rd.
8:00 a.m.—Holy Communion
11:00 a.m.—Choral Eucharist and Sunday School
ST. THOMAS
9:30 a.m.—Mattins and Sunday School. Rev. W. J. Hill Rector.

ST. PHILIP'S
Cor. Eastdowne and Nell
OAK BAY
Rector: The Rev. John Vickers
Sunday, June 4th
8:30 a.m.—Holy Communion
9:30 a.m.—Young Church
Speaker: Mr. David Fuller
11:00 a.m.—Choral Communion
WEDNESDAY, June 7th
7:30 p.m.—Holy Communion

ST. LUKE'S
(Corner Cedar Hill and Cedar Hill X Road)
Rector:
The Venerable C. E. F. Wolff
Serving the Cedar Hill, Shelbourne, Richmond and University Area
Rector: The Venerable C. E. F. Wolff
8:00 a.m.—Holy Communion
10:00 a.m.—Church Family Service and Closing Sunday School Ceremonies.
Following this service, the Parish Picnic will be held at Centennial Park, Central Saanich.
11:15 a.m.—Morning Prayer and Sermon.
Preacher: The Rector
12:15 p.m.—Holy Communion
7:30 p.m.—Evensong and Sermon
Preacher: The Rev. E. M. King

ST. PETER'S
St. Peter's Road at 3955 Quadra
8:30 a.m.—Holy Communion
10:30 a.m.—Morning Prayer
The Rector
Church School
WEDNESDAY
10:30 a.m.—Eucharist
Rev. E. W. S. Gilbert, CD., BA., BD

ST. ALBAN'S
Ryan at Belmont
8:00 a.m.—Holy Communion
11:00 a.m.—Mattins
11:00 a.m.—Sunday School
7:30 p.m.—Evensong
Wed., 9:30 a.m.—Holy Communion
The Rev. F. W. Hayes

# the prairies

## 'Waning' Enthusiasm For Universities

CALGARY (CP) — Canadian universities "stand at an important juncture" because conditions are suddenly different in the 1970s, Dr. A. W. R. Carrothers, president of the University of Calgary, said Friday.

He told graduating students enthusiasm for universities has waned in recent years due to several factors.

"First of all, the past decade was a turbulent one on American and to a lesser extent, Canadian campuses."

An impression of disorderly universities was created and as "in many other situations, the spillover from the United States tends quite unfairly to create its own reality in Canadian public opinion."

The second factor was a prolonged recession which raised the level of unemployment, making it harder for university graduates to find suitable employment.

"Finally, governments, equally hard-pressed by the recession and concerned about the cost of maintaining the university system they called into existence, have quite naturally tended to take another look at post-secondary education to see if public monies are being spent to best advantages."

★ ★ ★

### Four Hopefuls

WINNIPEG (CP) — Four candidates filed nomination papers by the close of nominations Friday afternoon for the June 16th Wolseley provincial byelection.

The latest candidate to file is Winnipeg accountant William Hawryluk for the Social Credit Party. Others contesting the seat are Liberal Leader I. H. Asper, Conservative Ernest J. Enns, a former Winnipeg alderman and Vic Schroeder, a law student and president of the NDP's constituency association.

★ ★ ★

### Pricing Authority

WINNIPEG (CP) — Manitoba's new feed grains marketing commission will have the power, effective Aug. 1, to set prices at which feed grains can be sold to commercial buyers within the province.

In a statement Friday, Agriculture Minister Sam Uskin said the price controls will apply to sales to buyers such as feed mills and livestock and poultry producers.

★ ★ ★

### Fire Danger High

EDMONTON (CP) — The forest fire danger in Alberta is high and with 20 of 78 forest fires in the province burning out of control a ban has been placed on open fires, Lands and Forests Minister Allan Warrack said Friday.

Warrack said open fires have been prohibited, except in fireplaces in established campgrounds, in the Athabasca, Grande Prairie and Rocky-Clearwater forests.

★ ★ ★

### Jury Trial Chosen

BRANDON (CP) — Martin Joseph Bohn, charged with impersonating a United States psychologist to gain a teaching position last fall at Brandon University, Friday elected trial by judge and jury on 15 charges of fraud.

Bohn, 38, of Worcester, Mass., was remanded to Monday, when his trial is scheduled to begin in Court of Queen's Bench. He remains free on $2,500 bail posted after he returned last month to Manitoba. He did not enter a plea.

★ ★ ★

### Tickets Drawn

WINNIPEG (CP) — Out-of-province ticket holders got most of the favored horses Friday in the second early-bird draw of the Manitoba Sweepstakes, based on the outcome of the Manitoba Derby to be run July 15 at Assiniboia Downs.

Drawing top-rated Gentleman Conn was J. Paul Levesque of Revelstoke, Presidial went to Lillian Gallant of Waterloo, Ont., while Madly Magic was drawn for S. Zaluski of Winnipeg.

First prize in Friday's draw will be worth $7,500 with $5,000 for second and $2,500 for third. The tickets also remain elibible for the final draw the day before the race which has $100,000 for first, $35,000 for second and $20,000 for third.


EMBE

CROSS BAKED

BREAD

IS HERE!

Master bakers from Europe have developed the most perfect bread.

CROSS BAKED

It has taken Europe by storm and is now making its triumph in Victoria.

We are sure that you also will be delighted with the distinctive flavor and marvellous toasting quality.

EMBE

CROSS BAKED

BREAD

Is sold fresher because we bypass the supermarket and sell direct from the oven to you just a few hours after it's baked.

EMBE

CROSS BAKED

BREAD

is baked in 24-oz. loaves only. Freezer orders of 12 loaves and over may be delivered direct to your door at wholesale prices.

EMBE

CROSS BAKED

BREAD

is baked exclusively at

Minten's FAST SERVICE DRIVE-IN BAKERY

2405 DOUGLAS ST.

PHONE 383-3043



1.49 DAY

★ 1 Plain Dress $1.49

★ 2 Plain Skirts $1.49

Expertly Cleaned and Pressed

MONDAY, JUNE 5

Hillside Store Only

Hillside Shopping Centre

carlton's cleaning carousel



Zeller's

OPEN DAILY 9:30 to 9:30

$1.49 Day

MON., JUNE 5th

HEALTH, BEAUTY AIDS

| | Reg. | SALE |
|---|---|---|
| ZELLER'S SKIN CARE LOTION for chapped and dry skin. 14-oz. | 97¢ | 2 for 1.49 |
| ZELLER'S DEODORANT 24-hour protection for all the family. | 84¢ | 2 for 1.49 |
| ZELLER'S MOUTHWASH Mouthwash and gargle. 17-oz. | 88¢ | 2 for 1.49 |
| MR. BUBBLE 12-oz. size. | 62¢ | 3 for 1.49 |
| SUDDEN BEAUTY HAIRSPRAY. Normal, super-hold and unscented. | 97¢ | 2 for 1.49 |
| MEN'S TOP BRASS HAIRSPRAY. Natural protein conditioning spray. | 1.95 | 1.49 |
| TAMPAX Economy size. | 1.67 | 1.49 |
| WOODBURY SHAMPOO 15-oz. size. | 1.87 | 1.49 |
| ZELLER'S CREME RINSE Creme Rinse, Shampoo, or Bubble Bath. | 1.57 | 1.49 |
| TOOTHPASTE. Pepsodent or Close-Up. | Reg. to 1.05 | 3 for 1.49 |

SEWING AND KNITTING

| | Reg. | SALE |
|---|---|---|
| 45" DENIM Plain or printed. | 1.96 | 1.49 |
| 45" TERRY CLOTH Plain or printed. | 1.74 | 1.49 |
| NAUTICAL PRINTS 45", perma press. | 1.97 | 1.49 |
| ELECTRIC SCISSORS Battery operated. | 1.99 | 1.49 |

Ladies' and Teens' Wear

| | Reg. | SALE |
|---|---|---|
| COTTON GOWNS Pastel shades. S.,M.,L. | 2.86 | 1.49 |
| HALF SLIPS White or navy. Average, petite and mini. | 1.86 | 1.49 |
| PANTY HOSE CONTROLLER. White and skin tone. S.,M.,L. | 1.96 | 1.49 |
| ZELLERCREST PANTY HOSE. Extra width fits 150-200 lbs. | 1.00 | 2 for 1.49 |
| MINI-FIT PANTY HOSE Ultra sheer plain knit. | 1.39 | 2 for 1.49 |
| RIBBED KNEE HIGHS One size, assorted colors. | 67¢ | 3 for 1.49 |
| LADIES' BRAS Cotton Kodel and lace. 32A - 38C. | Reg. to 2.00 | 1.49 |
| LADIES' SHORTS AND TOPS. Polyester. Sizes 10 - 18 | Reg. to 2.96 | 1.49 |
| UMBRELLA Clear plastic bubble. | 1.99 | 1.49 |

CHILDREN'S WEAR

| | Reg. | SALE |
|---|---|---|
| INFANTS' T-SHIRTS Perma-press cotton. 12 - 24 mos. | 1.17 | 2 for 1.49 |
| RECEIVING BLANKETS Machine washable, colorfast. | 97¢ | 2 for 1.49 |
| GIRLS' SLEEVELESS BLOUSE. Stretch nylon. Sizes 4-6X. | 86¢ | 2 for 1.49 |
| GIRLS' SYNTHETIC PANTIES. Various styles and colors. 4-6X. | 3 for 97¢ | 6 for 1.49 |
| GIRLS' SYNTHETIC PANTIES. Various styles. Sizes 8-14. | 49¢ | 4 for 1.49 |
| BOYS' OR GIRLS' SUMMER KNIT TOPS Assorted styles to choose from. | 1.96 | 1.49 |
| ZELLERCREST BOYS' SHORT SLEEVE SHIRTS Plain, plaid or stripe. Sizes 4 - 6X. | 1.99 | 1.49 |

MEN'S WEAR

| | Reg. | SALE |
|---|---|---|
| SHORT SLEEVE SPORT SHIRTS. 100% nylon tricot. Sizes 14-16½. | 2.22 | 1.49 |
| STRETCH TERRY KNIT SHIRTS, Sizes S.,M.,L. | 1.96 | 1.49 |
| REDI-DIP WORK GLOVES Full fit, full dip. | 98¢ | 2 for 1.49 |
| COTTON WORK OR GARDEN GLOVES with leather palms. | 99¢ | 2 for 1.49 |
| FATHER'S DAY SPECIAL! MEN'S BOXED HANKIES 3-pack. | Reg. to 1.17 | 2 for 1.49 |
| TERRY VELOUR SOCKS 75% Acrylic. One size. | 78¢ | 3 for 1.49 |
| TIES. Assorted patterns and colors. | Reg. to 5.00 | 1.49 |
| BRAND NAME T-SHIRTS Fortrel and cotton, choice of colors. Sizes S.,M.,L. | 2.00 | 1.49 |
| BIKINI OR REGULAR BRIEFS. S.,M.,L. Choice of colors. | Reg. to 2.00 | 1.49 |
| SWIM TRUNKS Nylon or polyester. Sizes S.,M.,L. | 2.22 | 1.49 |
| WORK SHIRTS, 100% cotton. Sizes 15-16½. | 1.96 | 1.49 |

BOYS' WEAR

| | Reg. | SALE |
|---|---|---|
| BOYS' BRIEFS 3 colors. S.,M.,L. | 96¢ | 2 for 1.49 |
| STRETCH NYLON SOCKS Sizes 8½ - 10½. | 89¢ | 2 for 1.49 |
| TERRY KNIT SHIRTS 100% cotton. Sizes 8-16. | 1.96 | 1.49 |
| STRETCH RIBBED SHIRT 100% nylon. Sizes 8-16. | 1.96 | 1.49 |
| SWIM TRUNKS 100% nylon. S.,M.,L. | 2.33 | 1.49 |

TOYS

| | Reg. | SALE |
|---|---|---|
| SUMMER TOYS. Assorted, your choice. | 1.99 | 1.49 |
| TRUCK TRANSPORT AND FIRE TRUCK | 1.99 | 1.49 |
| BINGO BOARD | 1.88 | 1.49 |
| ASSORTED PLASTIC TOYS | 94¢ | 2 for 1.49 |
| JIGSAW PUZZLES. Full selection, your choice. | 96¢ | 2 for 1.49 |
| MODELS Your choice. | From 2.00 | 1.49 |

CANDY

| | Reg. | SALE |
|---|---|---|
| MR. FREEZE POPS Pkg. of 8 | 27¢ | 7 for 1.49 |
| HERSHEY BARS 3-bar pack | 86¢ | 2 for 1.49 |
| BAGGED CANDY Toffee, nuts, assorted fruit | 96¢ | 2 for 1.49 |
| WESTON'S BULK COOKIES Digestive, Chocolate-Malio, Royal Cream | lb. 62¢ | 3 lbs. 1.49 |
| CHOCOLATE WAFERS Neilsen's | lb. 1.20 | 2 for 1.49 |
| DARE'S BAGGED CANDY—2-LB. BAG Ju-Jubes, Fruit Slices, Mints and Jelly Beans | 96¢ | 2 for 1.49 |

GARDEN SHOP

| | Reg. | SALE |
|---|---|---|
| FOLDING FENCE 8'x18" high | 1.79 | 1.49 |
| GARDEN HAND TOOLS Stainless steel | 1.07 | 2 for 1.49 |
| MAXI-CROP | 1.09 | 2 for 1.49 |
| REINDEER GARDEN AIDS — Compost maker, plant food, charcoal tree wash | Reg. to 99¢ | 2 for 1.49 |
| ZIP FIRESTARTER | 62¢ | 3 for 1.49 |
| ROT-IT 10-lb. bag | 1.85 | 1.49 |
| PARKLAWN GRASS SEED 1 lb. | 89¢ | 2 for 1.49 |

AUTOMOTIVE

| | Reg. | SALE |
|---|---|---|
| ZELCO MOTOR OIL Multi-blend 30-W-10 | 72¢ | 3 for 1.49 |
| QUAKER STATE MOTOR OIL 20 or 30 W heavy duty | 74¢ | 3 for 1.49 |
| ZELCO OIL FILTERS | Reg. to 2.20 | 1.49 |
| LICENSE PLATE FRAMES | 1.99 | 1.49 |
| ZIP WAX CAR WASH | 3 for 89¢ | 6 for 1.49 |
| LITTER CONTAINERS Saddle style | 1.79 | 1.49 |

MISCELLANEOUS

| | Reg. | SALE |
|---|---|---|
| RUGS—18"x32" multi-colored nylon | 1.26 | 2 for 1.49 |
| TIGER MATS 24"x35" indoor-outdoor | 2.24 | 1.49 |
| REWEBBING KITS Complete 24 piece | 2.27 | 1.49 |
| WONDER SHIRT RACK Nickel plated | 99¢ | 2 for 1.49 |
| SLEEP-EASY ROLLERS Assorted sizes, plastic | 1.00 | 2 for 1.49 |
| BIG, BIG BUY BRUSH ROLLERS With comb and picks in drawstring bag | 97¢ | 2 for 1.49 |
| BIG, BIG BUY ENVELOPES Package of 180 | 97¢ | 2 for 1.49 |
| COLOR SPLENDOUR STATIONERY Assorted colors | 1.88 | 1.49 |
| PLAYING CARDS Plastic pack | 96¢ | 2 for 1.49 |
| FLOWER BOWL TAPERED CANDLES Assorted colors. 12 per box | 90¢ | 2 for 1.49 |
| CANVAS RUNNERS Sizes: Childrens 4 - 12, Girls 11-3 | 1.77 | 1.49 |
| WALLETS Fold over or zip closing. | 1.86 | 1.49 |
| FISHING LINE 12 lb. - 20 lb. | 1.99 | 1.49 |
| FISHING LURES | 88¢ | 2 for 1.49 |
| ZELCO GOLF BALLS | 6 for 1.98 | 6 for 1.49 |
| 2-PLAYER BADMINTON SET | 1.86 | 1.49 |
| ZELCO BATTERIES Size "D" 6 pack | 1.19 | 2 for 1.49 |
| ZELLERS 126-12 INSTAMATIC COLOR PRINT CARTRIDGE | 1.17 | 2 for 1.49 |
| L.P. RECORDS Various recording artists. | 1.88 | 1.49 |
| TV ITEMS—Majestic Sharpener, Splatter Screen, Polka Record, 5th Dimension Record | 1.99 | 1.49 |

HOUSEWARES

| | Reg. | SALE |
|---|---|---|
| SERVING TRAYS | 97¢ | 2 for 1.49 |
| KITCHEN PLASTICS Your choice | 97¢ | 2 for 1.49 |
| WOODEN COASTERS Cork lined | 97¢ | 2 for 1.49 |
| AIR FOAM 2-lb. bag | 1.27 | 2 for 1.49 |
| 3-PIECE KITCHEN SET Tea towel, pot holder, dishcloth | 2.22 | 1.49 |
| TERRY TOWELS Your choice of colors | 63¢ | 3 for 1.49 |
| MAGIC DRY TEA TOWELS | 66¢ | 3 for 1.49 |
| REAL THING CLOTHS | 1.00 | 2 for 1.49 |
| MOD ART PILLOWS | 1.17 | 2 for 1.49 |
| PILLOW CASES | 1.96 | 1.49 |

BUY NOW—CHARGE IT!

OPEN DAILY 9:30 to 9:30

B.C.

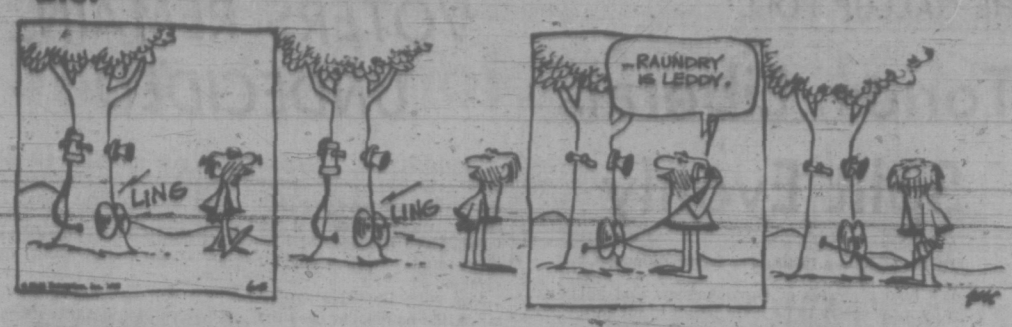


MARMADUKE

THE FAMILY CIRCUS

"YOU argue with him. He's not taking up room on MY side!"

"I made this for Grandma, Daddy. Will you put it in an envelope and mail it? But, don't fold it."

PEANUTS

BROOM-HILDA

WIZARD OF ID

APARTMENT 3-G

MISS PEACH

EB AND FLO

POLLY

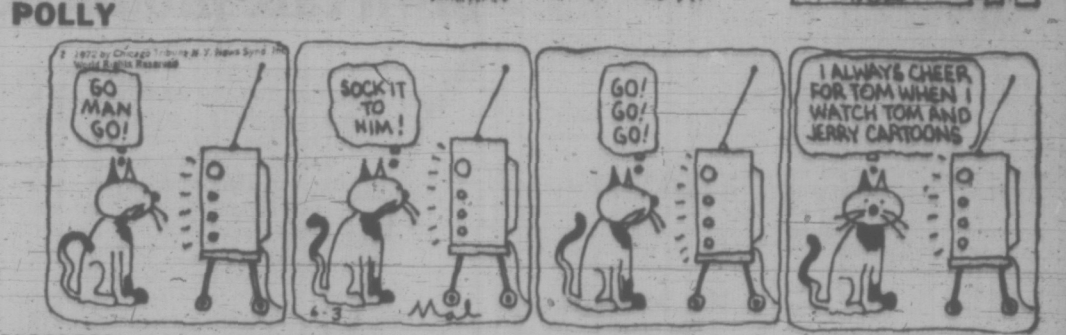


NANCY

MUTT AND JEFF

MARK TRAIL

# Wonderful World of Animals

By DR. FRANK MILLER

**DEAR DR. MILLER:** We are trying to get our part Pekingese, Pushy, on to a special diet the doctor has ordered for her but it is so hard! She is used to eating from the table and she keeps holding out for some of our food. Usually she will hold out a day or two if necessary until we break down and give her some of what she wants. Even when we mix some of our food with some of hers it's no go. It's ours or nothing as far as Pushy is concerned. What can we do?—C.B.

**DEAR C.B.:** After training you for so long your Pushy's petulance as a pupil is understandable. Her nose knows when and what's for dinner, yours and hers. You should serve her her meals as she is used to having them served and, apparently, that's from your table. Her food should be blended with yours at the table and she should be convinced, if possible, you are all getting the same thing.

In fact, you should never have a meal that doesn't have some of her food with it or least beside it so the odors are always intermingled. Whenever she begs, from the table, as she undoubtedly will, she should always get some of each, thoroughly blended. If you are consistent with this she will eventually accept the fact that you have all made some dietary adjustments and, hopefully, she will be willing to go along with it.

Then you can gradually increase the amount of her required food and reduce the amount of the others that she is receiving.

★ ★ ★

**DEAR DR. MILLER:** I understand a copper penny will kill off algae in a fish tank. I am willing to invest if you say it is OK. I've got so much algae in my tank now I can hardly see the fish.—A.I.

**DEAR A.I.:** Save your money. ... At least don't dump it in the tank. While it is true that, depending on the size of the tank, the copper would do the job on the algae, it would also do in the fish. Unless the fish are marine species, the algae has, in fact, a slightly higher tolerance to copper than do the fish. It would be more prudent to use other algae-eliminating alternatives such as commercial preparations designed for algae elimination or simply to add a known algae eater or two (preferably fish) to your tank.

# WEEKLY PUZZLE

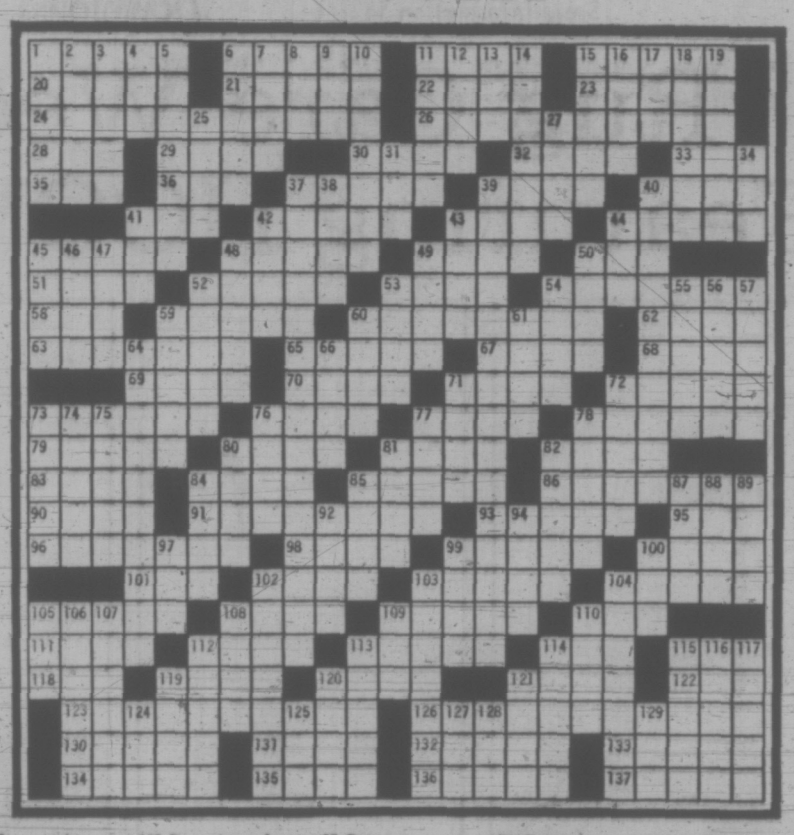

**ACROSS**

1 Enthusiast
6 Type of heel
11 Headstrong
15 German submarine
20 "Thais"
21 Harangue
22 Feminine name
23 Olaf's land
24 Buffoon
26 Joiner's tool
28 Suffix denoting excessiveness
29 Stead
30 Raid for booty
32 Wrinkle
33 Philippine tree
35 American humorist
36 Measures
37 Reel
39 Later: poet
40 Detail
41 Time zone
42 At that place
43 Puffed
44 On one's toes
45 Asterisks
46 Bilk
49 Small card
50 Pointed instrument
51 Whimper
52 Intended
53 Biblical pronoun
54 English "cheesey" caverns
58 Prefix for cycle or corn
59 Marine bivalve
60 "Get some food at ..."
62 Its capital is Baile Atha Cliath
63 Climbing palms
65 Inquisitive
67 Arab priest
68 Worry
69 American Indian
70 Nip
71 Ace
72 Fidel's mouthpiece
73 Smoother
76 Rise high
77 The cinema's "Scarface"
78 Hard to manage
79 New York town
80 Iridescent gem
81 Salvador
82 Large plant
83 Dress style
84 Brillant fish
85 Gangster's girls
86 Small pet
90 Religious image: var.
91 Dictionary publishers
93 Sierra —
95 Unclose: poet
96 Sure
98 Concerning
99 Biblical verb
100 Prayer end
101 Tall
102 Yellow bugle: pl.
103 Indian dugout
104 Article of bedding
105 Madam —
108 Dill
109 —of a feather
110 Musical direction
111 Old hunting dog
112 Winglike
113 Locates
114 Dessert
115 Soviet area: abbr.
118 Acquired: abbr.
119 Daze
120 Created
121 "Pretty maids all in ..."
122 Recent: pref.
123 Distance instrument
126 Hessians in '76
130 — Dvorak
131 Misplace
132 Particles
133 French river
134 Feel
135 Leap
136 Gluts
137 Musical sounds

**DOWN**

1 Brutus, e.g.
2 Kind of zoo
3 Cape —
4 Sin
5 Destitute of beams
6 Pine clusters
7 Hindustani
8 Estop
9 Dihed
10 R.I. city
11 Arise
12 Confederate
13 Road sign
14 Nag
15 Unfasten
16 Dart
17 Mouths: Lat.
18 Akin
19 See-saw
25 Illiterate negative
27 Realize
31 Red deer
34 Total: abbr.
37 Potomac tributary
38 Fuel
39 Alaskan chain
40 Poorly describes
41 Soon
42 Conjunction
43 Fras: abbr.
44 Reverence
45 Goad
46 Food fish
47 Landed —
48 Perfume
49 Those people
50 Interjection
52 Ursa —
53 Pronoun
54 Rock
55 Solemn psalm
56 Back: poet.
57 Assay again
59 Plate
60 Peter, e.g.
61 All: pref.
64 Support: 2 wds.
66 Vocal
71 Draw after
72 — de moka
73 Mime
74 Similar
75 Feminine name: var.
76 Mast
77 Evils: Fr.
78 Female praying figure
80 Unclose
81 Cupola
82 Ones there
84 Leave out
85 Planet
87 Large book
88 Sword
89 Lease
92 — the kill
94 Biblical name
97 Malt drink
99 Pasteboard
100 Exclamation
102 Emptily
103 Movies
104 Famous Jimmy
105 Auto
106 Moslem scholars
107 Wisconsin city
108 Astringent
109 Ask
110 Swiss city
112 Make up for
113 Traveller
114 Squeeze
115 Coalition
116 N. Hampshire city
117 Flowers
119 Theatre sign: pl.
120 Flat hill
121 Apex
124 Math term: abbr.
125 Digit
127 Air pilot's term: abbr.
128 Nonsense
129 Greek letter

SOLUTION TO LAST WEEK'S PUZZLE

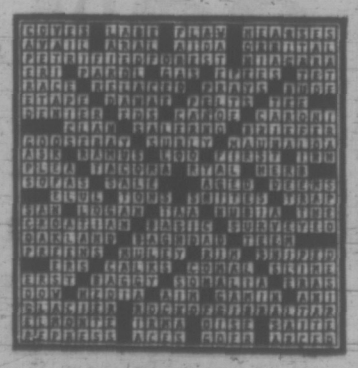

# What Is a Garden?

GARDENING
jack beastall

Gardening and Vancouver Island are synonymous. The slogan "Victoria, the City of Gardens" is more than an idle dream of tourist promotors.

Gardening and Vancouver Island are synonymous. The slogan "Victoria, the City of Gardens" is more than an idle dream of tourist promotors.

The number of small, carefully tended gardens in each acre within municipal boundaries exceeds those in other Canadian cities and towns. The dream of many Canadians is retirement and a garden on Vancouver Island.

When friends meet, casually on the street or for a prearranged visit, the weather and the garden come in for discussion. Anywhere, anytime, the garden is a topical subject of conversation.

Newspapers print daily columns on gardening, radio stations devote prime listening time to open-line programs designed to assist the home gardener, every community has its garden club while specialist societies cater to enthusiastic growers of one genus of plants.

* * *

In short, gardening is a way of life on Vancouver Island.

Should the Man from Mars visit this island, one of his first questions could well be "What is a garden?"

If he posed this question to you, how would you answer?

I would prefer to end the column here, then record on tape each reader's reply. The result could be an amazing book that delved deeply into human nature and our motivations. It might even explain some of our social problems since it would reveal the diverse characters that make a community.

Since such a venture must remain a dream, we return to our question: What is a garden?

The peculiarities of a garden are best understood when we make a comparison with a piece of wild land that has not suffered human interference.

In the wild we note what may be termed a definite building plan, a standard form of architecture.

There is a ground floor covered by various herbs and furnished with sub-shrubs; a second floor of shrubs; a roof of tall trees. The whole is in sharp contrast to the bare cultivated soil and isolated plants in a garden.

* * *

Each section of wild ground supports a plant community, similar in many ways to a community of people made up of doctors, lawyers, businessmen, suppliers and users of commodities necessary to existence, crooks and thieves.

Most of the plants, like most of the people, contribute to the welfare of the whole, while the presence of others is neither necessary nor desirable.

When a given area of wild land is studied we note that the number of plants and the kinds of plants constituting the community are relatively constant, seeming to indicate well devised and carefully administered laws of control.

Carrying our studies further we discover these laws of control to be nothing more or less than competition; competition for light, air moisture, and food, again similar to existence in a community of people.

So great is this competition in the wild that only the strongest and most aggressive can possibly survive. The weak, and those unable to adapt to the conditions are eliminated by the bullies.

A garden, by comparison, should provide a paradise for plants since the gardener's efforts are towards the elimination of all forms of competition.

* * *

We turn the soil for what reason? To provide what we consider to be an ideal soil for roots to penetrate without effort.

We continually stir the surface. Why? To eliminate plants that we have not chosen to grow in our garden plot, which could conceivably interfere with the growth of our exotic purchases.

We water, whether advisable or not, so our plants shall not lack moisture and the foods dissolved in it.

We fertilize so that plenty of food shall be in the soil, regardless of whether such food is needed or desirable.

We spray to protect our weaklings from damage by disease or insect.

We prune, to limit the size of a plant to the space it is to occupy and thus prevent its interference with its neighbors.

In other words, we remove every form of competition for existence, and in doing so we also remove the initiative to live!

* * *

Here again we have conditions similar to conditions we create in our communities of people.

Our labor unions aim at work and pay without any competition. Our governments are rushing to the welfare state designed to provide everybody with everything without any struggle to obtain it.

As individuals we remove all competition from the lives of our children and sincerely believe our efforts will result in men and women of fine character.

The error in this way of thinking is forgetting that strength comes from struggling to overcome, not from luxury. Remove the competition and we remove initiative to continue existing and we produce a race of weaklings unable to exist without continual interference and assistance.

Leave a beautifully groomed garden unattended for a year and what do we discover?

Nature will first cover the floor with a carpet of herbs to protect the soil from harmful scorching and pounding rain.

Competition starts immediately and increases as time passes. The first plants to suffer and the first to succumb are our cherished expensive exotics. Never having experienced competition they have no instinct to fight for preservation.

With the first floor covered, nature moves in the furnishings, the subshrubs, then starts construction of the second floor of shrubs. When these are well established the roof supports appear, young trees which eventually form the roof itself with their branches.

By this time none of the original garden plants are evident simply because man ceased his continual interference.

No plant is a "weed" until man designates it as such, nor is any animal or insect a "pest" until it is forced to depend on garden plants because its normal source of existence, the native plants and other insects, have been eliminated by man.

* * *

Coming back to our question: What is a garden?

It is an artificial community of foreign plants, arbitrarily positioned, in a piece of ground from which all forms of natural competition and control are ruthlessly suppressed and where questionable benefits are amply bestowed regardless of need, resulting in individuals totally incapable of their own support without assistance.

In this answer lies the key to most problems which beset the home gardener, for a garden is a place which provides its owner with a continual source of labor, expense, and worry, due to its artificiality and its direct opposition to the laws of nature.

How long will man, the superior animal with a developed brain, keep up this struggle to maintain what he calls "a garden"?

Some day soon he may recognize, as the Japanese monks did centuries ago, that a garden is a natural place where man may retire to contemplate his position in a world beyond his understanding, and may leave with his soul refreshed and his body strengthened for the continuous fight so necessary to the building of his character and his joy of living.

## WORK FOR WEEK

Roses are making rapid growth towards flowering. Better than frequent watering is a two-inch surface mulch with compost or old manure. Use foliar spray of alginure to build up aphis and blackspot resistance.

All summer annuals should be planted now after hardening-off. Fibrous and tuberous begonias need warm temperatures to grow well.

The double flowered Kerria japonica should have each flowered stem cut down to new shoots. Prevent sucker growth as this shrub spreads wildly. Same pruning for Prunus triloba and Spiraea prunifolia, also Ribes sanguinea, the red Flowering-currant.

Sow bush beans (green and yellow), white turnips, Kohl rabi. All need warm, fertile soil so be sure to mix plenty of rotted compost into the top few inches to maintain moisture supply.

Attend to thinning of previous sowings. Parsnips, salsify and onions need six to eight inches between for full development.

Sow a pinch of lettuce seed, and a few radish and onion seeds every 10 days for succession. Sow thinly and use as they grow.

THE GALLUP POLL

# Tories, Liberals Split Evenly

By the Canadian Institute of Public Opinion

Canada's twin problems of unemployment and inflation, considered by most voters to be main issues in the forthcoming election, finds Liberals and PCs closely divided as the federal party best able to handle either one.

For unemployment, Liberals lead the Conservatives by only 4 percentage points, and this marginal lead narrows still further in some segments of the population. Among sales and clerical workers, although the difference is within Gallup Poll's margin of error, Conservatives appear slightly ahead of Liberals as the best party for handling unemployment.

Liberals, nationally, have a rather larger lead over PCs as being the party best able to handle inflation, with levels of 25 per cent to 18 per cent. But again in the age and occupational segmentd, this lead at times almost disappears.

Six months ago, in December, 1971, the Liberals were at exactly the same level, as best for handling both unemployment and inflation, as they are today. But Conservatives have gained some strength, while the NDP has lost, and today's levels are almost indistinguishable.

The question, asked in turn for each problem, today and in 1971:

**"Which federal party do you think can best handle the problem of unemployment? (Inflation)**

The tables below show a comparison of viewpoints in 1971 and today, nationally, and reveals how closely matched the two main parties are in the minds of the average voter whatever the age, or occupation.

| Party best to handle Unemployment | Libs. | PC | NDP | Other | Can't Say |
|---|---|---|---|---|---|
| Canada Dec. 1971 | 24% | 15% | 17% | 4% | 40% |
| Today | 24 | 20 | 10 | 3 | 43 |
| 18-29 years | 24 | 20 | 12 | 4 | 40 |
| 30-39 years | 21 | 19 | 12 | 4 | 44 |
| 40-49 years | 23 | 19 | 9 | 4 | 45 |
| 50 and over | 25 | 22 | 9 | 2 | 42 |
| Executive/Professional | 27 | 16 | 13 | 5 | 39 |
| Sales/Clerical | 21 | 24 | 17 | 6 | 32 |
| Labor | 24 | 17 | 9 | 4 | 46 |
| Farm/Other | 22 | 24 | 7 | 1 | 46 |

| Party best to handle Inflation | Libs. | PC | NDP | Other | Can't Say |
|---|---|---|---|---|---|
| Canada Dec. 1971 | 25% | 15% | 14% | 4% | 42% |
| Today | 25 | 18 | 7 | 3 | 47 |
| 18-29 years | 26 | 17 | 9 | 4 | 44 |
| 30-39 years | 22 | 20 | 7 | 4 | 47 |
| 40-49 years | 21 | 20 | 5 | 2 | 52 |
| 50 and over | 27 | 17 | 7 | 3 | 46 |
| Executive/Professional | 27 | 17 | 9 | 4 | 43 |
| Sales/Clerical | 29 | 20 | 9 | 7 | 35 |
| Labor | 22 | 17 | 6 | 4 | 51 |
| Farm/Other | 24 | 20 | 6 | 1 | 49 |

# VOTERS REMAIN UNDECIDED

TORONTO (CP) — The Star says a national survey during the first three weeks of May shows that 44 per cent of the voters have not decided how they would vote in a general election.

In a story by Peter Regenstreif, the newspaper says the Liberals have 24 per cent of popular support, the Progressive Conservative 18 per cent, the New Democratic Party 10 per cent and the Social Credit and Creditistes four per cent.

If uncertain voters were eliminated, the poll shows Liberals had 43 per cent of support, Conservatives 33 per cent, NDP 18 per cent and Social Credit and Creditistes six per cent.

This represented a drop of three per cent for the Liberals from their showing in the 1968 election. The Conservatives were two per cent ahead of their 1968 position. The NDP was one per cent ahead and the others were about the same.

The poll was conducted by Canadian Inter-Mark among 2,665 voters across Canada.

## Envoy Named

LONDON (Reuter) — Stanley Fingland, a senior career diplomat, was named Friday as Britain's new ambassador to Cuba. He will succeed Richard Sykes, the British foreign office announced. Fingland, 52, is due to take up his new post in Havana next September.

## EGG PRICES

| | Prod. | White |
|---|---|---|
| Grade A large | 48 | 60 |
| Grade A medium | 44 | 56 |
| Grade A small | 35 | 47 |
| Grade B | 28 | 40 |


BOLENS
FMC CORPORATION
Self-Propelled Rotary
...cuts, feeds & cleans in one pass!
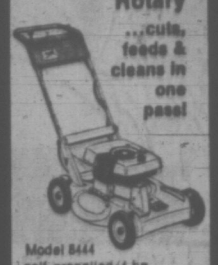
Model 8444 self-propelled/4 hp
MULTI-PITCH BLADE
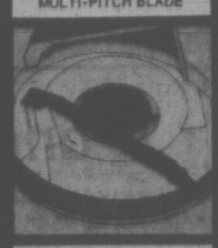
The 8444 mows and goes on its own, powered by dependable 4 hp engine. 22" cutting width. Convenient console-mounted controls. Patented multi-pitch blade design requires no grass bag.
ALF BECKER LTD.
2981 Tillicum Road
Victoria 384-6414
Free Demonstrations

We've Made It The Way You Want It.
Ford MERCURY
'72 COMET
$2763 F.O.B.
6 cyl., 4 door
Standard Factory Equipment
SUBURBAN MOTORS

MULLINS MARINE
10-SPEEDS
OVER 800 IN STOCK
935 YATES ST.

NO MONEY
'TIL MID-JULY
HONDA
"World of Pleasure"
PEARSON

Disston Cordless Electrics. The go-anywhere lawn care products.
They're the lightweight way to save trimming time. To sculpt and shape shrubs and bushes, use the Disston Shrubber. Weighs less than three pounds. Easy to use. Safe. Has no cord to trip over or cut. For walk-along trimming, the Upright Grass Shear cuts along edges, under fences, around walls. Also available in the easy-to-use hand models. All Disston Cordless Electrics are battery operated. They're rechargeable overnight. And recharger unit is included with all models. Now at hardware, lawn and garden, and department stores. Disston (Canada) Limited, P.O. Box 510, Acton, Ontario.

Not shown: Heavy-duty Hedge Trimmer $79.99*
Shrubber $39.99*
Upright Model $39.99*
Hand Model $29.99*
*Suggested retail price
DISSTON
Cordless Electric Lawn Products

In the matter of expense
The thought that bereavement should impose a financial burden upon anyone is not a pleasant one. At Hayward's Funeral Chapel we are prepared to serve anyone from any walk of life. It is not necessary to join a so-called "Society" in order to achieve minimal expense.
At Hayward's we respect each family's financial circumstances, and we provide the type of service you prefer. We will discuss costs fully and frankly at any time with no obligation.
We stand ready to serve the family's wishes, quietly, sympathetically, with efficiency and dignity.
Hayward's
FUNERAL CHAPEL
Reginald Hayward
Manager
Carrying on a tradition that has been part of the community since 1867.
743 Broughton St. 386-3505

EATON'S
Store Information 382-7141
Downtown
Rug Care Week Featuring HOOVER
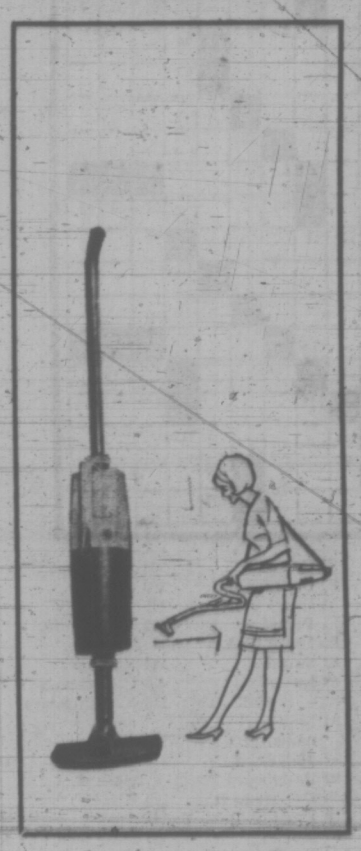
Hoover's Quick "Sweepette"
Each
32.95
Hoover's lightweight machine for a thousand and one uses . . . sweeps both floors and rugs, converts to floor cleaner; totes easily for cleaning cars, pets and upholstery. Throw-away paper bags. To store just hang it up in your closet.
Tools available at extra cost
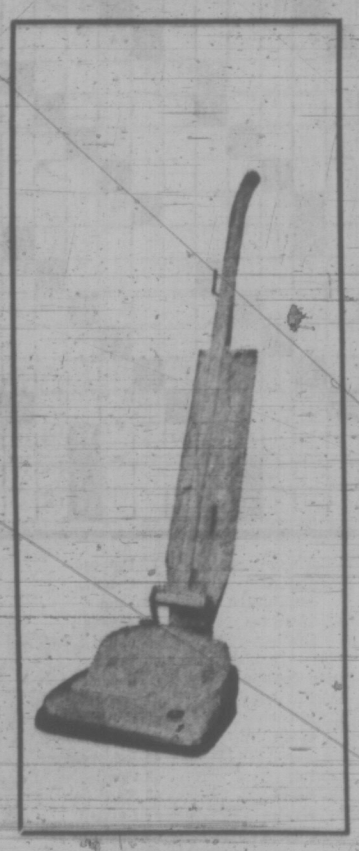
Hoover 2-Speed Upright Vacuum
Each
89.95
One machine to clean just about any type of rug. It's done with a 4-position rug setting that goes from shag, high, low to indoor-outdoor. Triple action cleaning beats as it sweeps as it cleans. 2-speed motor for strong suction. Wrap-around furniture guard.
Tools available at extra cost.
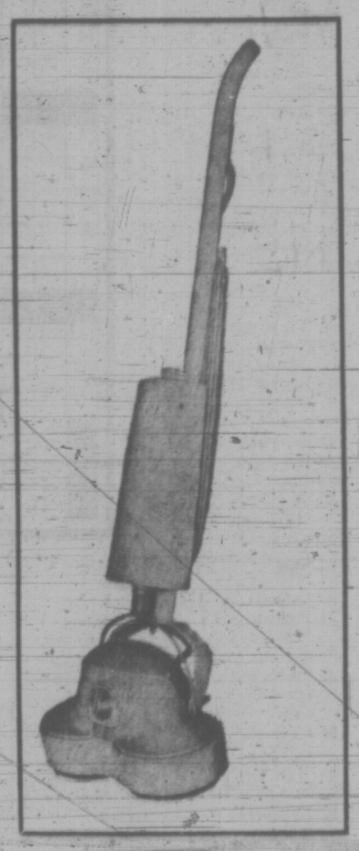
Hoover Rug Shampooer
Each
29.95
Start with a clean rug . . . all it takes is the Hoover Power Rug Shampooer plus a little of your time. The Shampooer generates instant foam without overwetting your rug . . . in fact, your rug will be ready to use, restored to its original beauty, in two hours (under normal room temperatures.) Model 5192.
Major Appliances, Main Floor, Home Furnishings Building

# Time, Technology Join to Eliminate Romantic Dhow Trade

MOMBASA, Kenya (AP) — The warm Indian Ocean wind has turned and the Arab dhows, reeking of romance and fish oil are sailing home —some of them for the last time.

Bureaucracy, taxes and modern methods of cargo-handling are diverting these wooden "camels of the sea" from centuries-old trading routes.

Their cargoes will lie in the steel holds of freighters. Their crews will return to the land. And the days when sailors depended on the wind for power will recede a step farther into history.

The ancient dhow traffic relied on an unvarying annual wind change. When the kaskasi blew from the northeast, the dhows hoisted their triangular lateen sails and went port-hopping down East Africa, stopping from January to March at such places as Lamu, Kenya and Zanzibar, the spice island off Tanzania.

Besides Persian carpets, Arab silver, dried fish and salt, the dhows carried an Arab culture that pervaded the East African coast until European settlers arrived 75 years ago.

When the kusi wind strengthened from the south in April and May, the dhows headed back to Iran and Arabia with ivory, coffee, mangrove poles for building houses and—formerly—African slaves.

Most dhows have diesel engines today but they still use their sails and follow the same timetable, taking up to 15 days to cover a one-way distance of 1,500 miles or more.

"Many dhow captains are finding work closer to home, like carrying cement to Yemen," said Ali Surur, Mombasa's official dhow registrar. "They don't like the new regulations and duties."

Under Kenya's revised foreign exchange controls, he said, "a dhow that brings a $5,000 cargo to Mombasa must take away goods worth an equal amount.

There's a tax of 50 per cent on dried fish, which used to be duty-free. Salt imports are banned. Customs agents this year intensified anti-smuggling patrols. Several dhows and their cargoes were confiscated.

The dhow's high, square stern recalls the Spanish galleons of 400 years ago. Her forward-raked mast gives her the look of always running downhill.

Sanitary facilities are simple—two half-circular platforms protruding from the stern on either side of the huge rudder, with holes open to the sea, just downwind is the captain's cabin, which may house the ship's wheel, compass and bell.

The half-dozen crew sleep on a small deck under a coconut-hatch shelter. Near the bow is a pit containing the galley, a charcoal fire, and a large hookah waterpipe. The decked and piled high with rest of the 50-foot boat is unbagged cargo.

Life on board is hard. Crew members work 12 hours or more a day at sea and earn as little as $850 a year.

NO MONEY
TIL MID-JULY
HONDA
"World of Pleasure"
PEARSON

1½ Hours No Cost Customer Parking in Eaton's Covered Car Park

EATON'S Downtown
Store Information 382-7141

Shop Daily 9:00 a.m. to 5:30 p.m.

## how much should you pay for an automatic washer and dryer . . . never more than the price of a Viking

When you buy a Viking Automatic Washer and Dryer you get the test-proven quality of Eaton's Research Bureau; our lowest possible price, plus good choice of models. A Viking is truly a wise investment.

**Washer Model EW704HW:** (ill.) 5 wash cycles, 3 speed wash/spin combinations. Mini wash system. Takes an 18 lb. load. **Each 349.95**

**Dryer Model ED704HW:** 3 heat heat selections, 3 cycles including permanent press. **Each 239.95**

**Washer Model EW703HW:** 5 wash/rinse temperatures; 2 wash/rinse speed combinations; 5 cycles including permanent press. **Each 329.95**

**Dryer Model ED703HW:** 9 heat selections, 3 cycles on timer includes permanent press. **Each 219.95**

**Washer Model EW750HW:** 5 push-button wash programs. Mini wash system. 6 cycles on timer includes permanent press. **Each 389.95**

**Dryer Model ED750HW:** 4 push-button heat selections includes permanent press. **Each 269.95**

Washers and Dryers, Main Floor, Home Furnishings Building

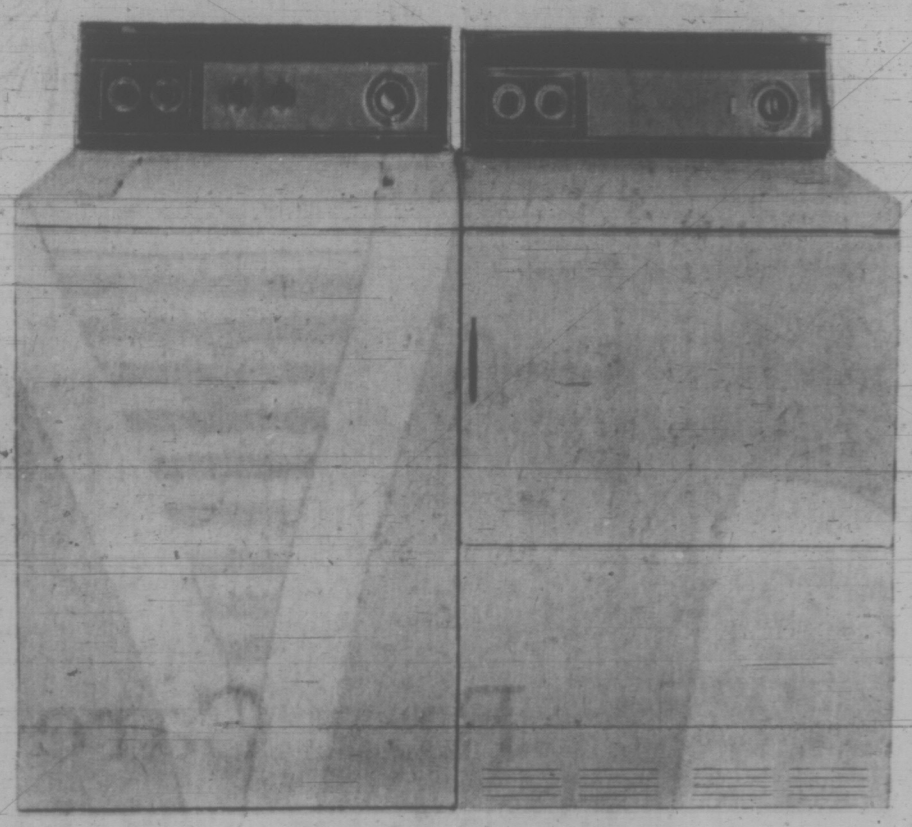

## how much should you pay for a chest or vertical freezer . . . never more than the price of a Viking

Only when Freezers are proven for quality, performance and value in Eaton's Reserach Bureau do they receive the renowned Viking label. So why pay more . . . get a test-proven Viking at our lowest price.

**Chest Freezer Model DH215:** (ill.) Foam insulation. Holds 518 lbs. Has fast freeze comp. **Each 209.95**

**Chest Freezer Model DH207** Holds 259 lbs. Has lift-out basket; superior acrylic liner. **Each 179.95**

**Chest Freezer Model DH212:** Thin-wall foam insulation. Holds 413 lbs. 2 lift-out baskets. **Each 219.95**

**Chest Freezer Model DH218:** Holds 623 lbs. Fast freeze comp., interior/signal lights. **Each 229.95**

**Chest Freezer Model DH223:** Holds 798 lbs. 2 dividers, 2 baskets. With acrylic liner. **Each 249.95**

**Chest Freezer Model DH228:** Holds 962 lbs. 3 baskets, 2 dividers. Interior/signal lights. **Each 289.95**

**Vertical Freezer Model DV209:** (ill.) Fibreglass insulation. Holds 574 lbs. frozen food. **Each 299.95**

**Vertical Freezer Model DV 209:** Holds 322 lbs. frozen food, with extra storage in door. **Each 219.95**

**Vertical Freezer Model DV212:** Holds 434 lbs. frozen food. Storage door; acrylic liner. **Each 249.95**

**Vertical Freezer Model DV218F:** Completely frost free. 634 lb. storage; slide-out basket. **Each 399.95**

Major Appliances, Main Floor, Home Furnishings Building

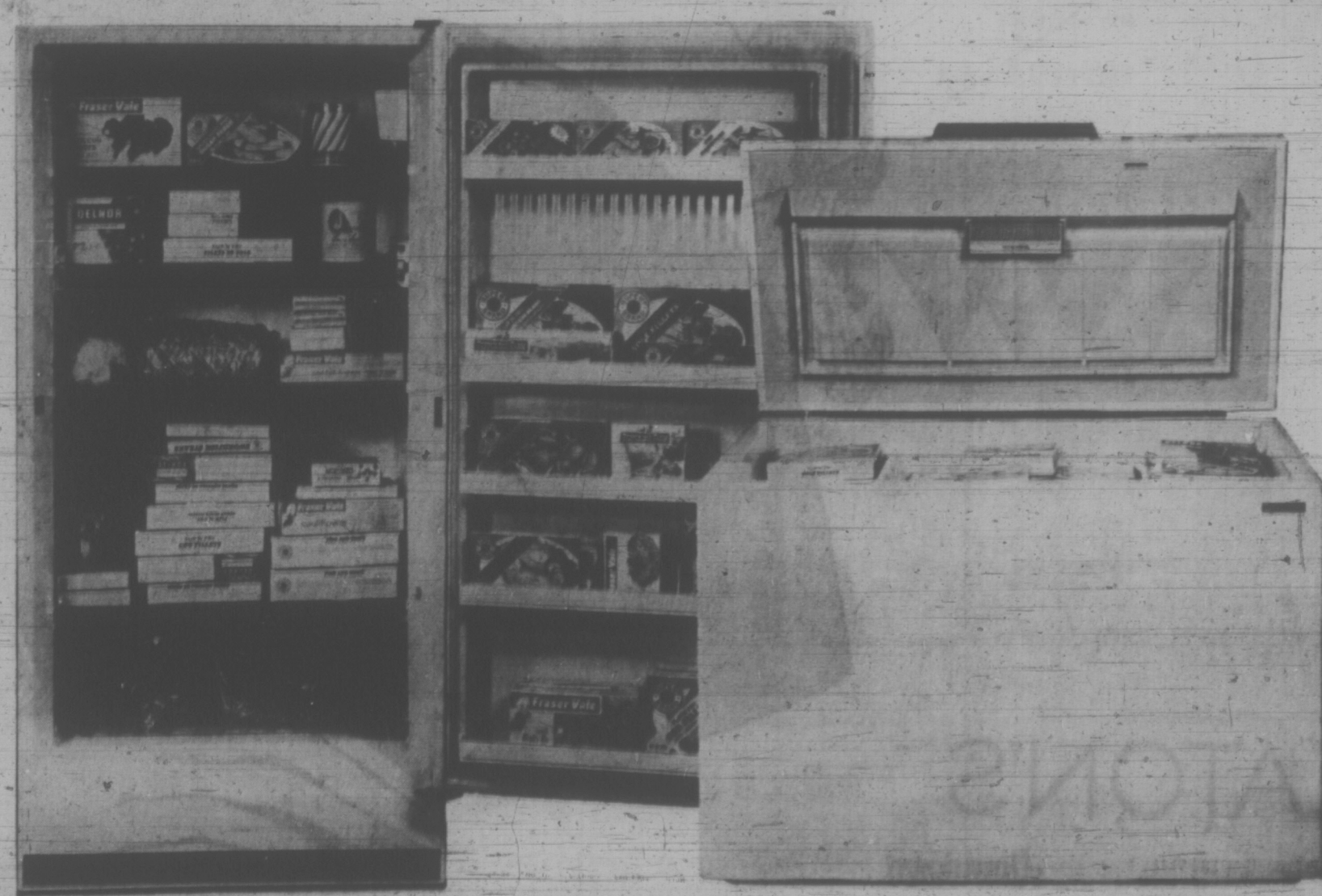

# Summer shirtings start with cotton basics—grow to all fashion lengths

Cotton knits top it all off . . . with cool little numbers to win the fashion game. Lightweight, travel-ready looks because the fabric is the thing — comfortable, carefree, long-wearing cotton. In sporting styles for everyday women such as you. The naturals for the life you lead all summer long. Simple, casual, easygoing. From the longest dress to the barest top. Sizes S., M. and L.

A. **Nifty Anchored Top** — Red, white or navy. Each **6.00**

B. **Two-Piece Look**—Navy, red, brown, blue. Each **10.00**

C. **Polka Dotted Long** — Red or navy. 8-16. Each **14.00**

D. **A-Line Skimp**—With briefs. 8-16. Each **12.00**

E. **Bright Colored Halter**— Each **6.00**

F. **Striped Shirt**— Each **7.00**

G. **Polo Shirt**— Each **5.00**

H. **Sleeveless V-Neck**— Each **6.00**

**Sportswear, Floor of Fashion**

EATON'S

Store Information 382-7141

Downtown

COMFORTABLE · CAREFREE COTTON

WEATHER
Tonight: Cloud Patches
Sunday: Mostly Sunny

# Victoria Times

WEEKEND EDITION
20 cents

88th YEAR NO. 302 ★★★ VICTORIA, B.C., SATURDAY, JUNE 3, 1972

Floodwaters swirl about homes in the plush Oak Hills subdivision near Kamloops

# Flood Level Still Rising —Officials

Times News Services

Flooding was reported from many areas of the province today. Observers predict the worst is still to come.

One highways department spokesman said a weekend of expected warm weather would bring down countless tons of water from mountain snowpacks.

It could be well into next week before the crisis point is reached on major rivers such as the Fraser and the Thompson, he said.

Meanwhile, in the worst flooding in the province, more than 100 women and children were driven from the swank new Oak Hills residential subdivision of Kamloops Friday when a wall of muddy water burst through a dike on the North Thompson River.

Women grabbed children and pets and raced for safety as the flood waters poured through an earthfill dike 36 feet thick in late afternoon.

The subdivision, about four miles north of Kamloops proper, about 160 miles northeast of Vancouver, contains 150 houses in the $30,000 class.

Rehabilitation Minister Phil Gaglardi toured the subdivision Friday night and said he was certain the government would declare it a disaster area.

Gaglardi, who represents the district in the legislature, said the situation was as bad, if not worse, than flooding there in 1948.

He said the government would help, but said it would be impossible to return the true value of homes and possession to the victims.

The salvaging of possessions — by boat, canoe, raft and anything else that would float — continued under emergency floodlights Friday night as police patrolled the area in boats to prevent looting.

Estimates of damage range between $3 million and $8 million.

Cars parked alongside houses disappeared under water. Some houses under construction floated away.

Warnings of possible flooding were given before the Oak Hills development was started, but developers had engineers construct the massive dike around the entire area and felt the North Thompson was safely contained.

Although there was no major flooding in Kamloops proper, partial evacuation was begun Friday night at a mobile home park 7½ miles north of the city.

The provincial water investigation branch said less than half of the Thompson and upper Fraser snowpack had run off, based on June 1 snow surveys.

Officials of the branch said they were optimistic that the Fraser Valley would remain generally flood-free this year.

However, at Mission, the level of the Fraser was 21.70 feet, up from Friday's 21.39 feet.

The flood alert level of 20

Continued on Page 2

## ECOLOGY MEET SECURITY TIGHT

STOCKHOLM (CP) — A tight security screen is being wrapped around Stockholm as world delegates gather for what has been billed as the beginning of a global attack on pollution which threatens man's survival.

But while more than 5,000 police, aided by hundreds of plainclothes officers, keep their eyes on possible outbreaks of violent demonstrations, the delegates themselves have their eyes glued on a document that seems to be a pale reflection of the survival crisis itself.

This is the draft declaration on the human environment, the key document to be placed before the spokesmen of more than 100 countries opening their United Nations enviromnental conference Monday.

Maurice Strong of Canada, the conference's secretary-general, describes the proposed declaration as a far-reaching global action plan offering the first comprehensive international attack on environmental problems.

But a close reading of the draft suggests the immediacy of the crisis is covered in rather hazy generalities that may not lead to rigid or crushing changes in current pollution.

One of the issues to be discussed at the conference will be the problem of growing enough food to sustain an expanding population. See Page 3

## Authorities: 2 Hijackers: 1

By UNITED PRESS INTERNATIONAL

One skyjacker flew to Algiers with $500,000 ransom early today while a second parchuted with about $100,000 from Reno gambling tables into the Nevada desert where a suspect was reported arrested six hours later. A third hijacker was reported to have surrendered to U.S. officials in Honduras following a hijacking last month.

Both new hijackings began over the west coast Friday night. The first plane seized was a Western Airlines Boeing 727 en route from Los Angeles to Seattle with 90 passengers. The second, hijacked several hours later, was a United Air Lines 727 which had just landed 24 passengers at Reno.

As the first hijacker flew across the Atlantic with a crew of four and a female companion toward Algiers and a record for the longest hijacking, the FBI announced the arrest of a suspect in the Reno hijacking.

ALONG HIGHWAY

The suspect, identified as Robb Heady, 22, of Reno, was found walking along U.S. Highway 395, 15 miles south of Reno, with an injured left elbow and chest.

Authorities said they found him by staking out a car discovered nearby. A search was continued for the ransom which the hijacker apparently lost during his jump.

In Washington, the FBI announced early today that Frederick William Hahneman, 49, of Easton, Pa., had surrendered at the U.S. embassy in Tegucigalpa, Honduras.

Hahneman is accused of hijacking an Eastern Airlines jet on a flight from Allentown, Pa., to Miami May 7. After picking up $303,000 ransom at Dulles International Airport

Continued on Page 2

INDEX


| | Page |
|---|---|
| Births, Deaths | 28 |
| Building | 50 |
| Church | 47 |
| Classified | 28-40 |
| Comics | 49 |
| Entertainment | 21-23 |
| Family Section | 43-45 |
| Finance | 8, 9 |
| Sports | 12-14 |
| Travel | 18, 19 |
| TV, Radio | 29 |


## HOUSE REPAIR BILL PLANNED

OTTAWA (CP) — Conservatives staged a special Commons debate Friday to condemn government housing policy and prompted Ron Basford, minister of state for urban affairs, to say that legislation due soon will usher in a new housing era.

While opposition MPs welcomed the general lines Basford said the new legislation will take, stressing improvement and enhancement of neighborhoods rather than the bulldozer approach, they also took the minister's announcement with a grain of salt.

Perry Ryan (PC—Toronto-Spadina) said the Trudeau Liberals promised during the 1968 election campaign action to hold down interest rates and land costs. Nothing had been done and the tomorrows the Liberals were always talking about never seemed to arrive.

Basford said the new legislation would provide loans and grants to help low-income families repair their homes. This aspect was still awaiting final approval by cabinet.

Other provisions would help low-income families buy homes, make non-profit housing available to the elderly and the poor, help pay for day-care and other community services, encourage co-operative housing and aid provinces and municipalities in buying land for housing developments.

Basford did not say definitely when the bill will be brought in. But sources said the bill ran into a snag at Thursday cabinet meeting, meaning that introduction is unlikely until after the next scheduled cabinet session June 8.

The skepticism expressed by opposition MPs about when Basford's new housing era might dawn perhaps was due in part to his track record as consumer and corporate affairs minister. He held that portfolio until last January's cabinet shuffle.

His biggest legislative initiative there was a new competition act. It was introduced but allowed to expire at the end of the previous session after heavy criticism by the business community. It is expected to be brought back eventually in modified form.

The vehicle for Friday's debate was a motion by Robert McCleave (PC—Halifax-East Hants) stating the government "has failed to take measures which would provide all citizens decent housing at reasonable prices."

The only thing the average purchaser could be sure of was that the mortgage for a $30,000 bungalow would cost $103,000 over 40 years, he said.

## NEWS BRIEFS

### Ship Fire Doused

**SAINT JOHN, N.B. (CP) — A fire in the engine room of the oil-laden tanker Irving wood anchored off here has been brought under control, an air-sea rescue centre spokesman said today.**

### Berlin Treaty

**BERLIN (AP) — The foreign ministers of the United States, Britain and France today activated the 1971 Big Four Berlin accord, easing travel to and from the isolated city. The agreement, a milestone in East-West relations, goes into effect at midnight.**

### Virus Hits Fourth

**MONTREAL (CP) — A fourth Eskimo baby afflicted with an unidentified respiratory virus which has claimed the lives of three children was flown from Frobisher Bay, N.W.T., to the Montreal Children's Hospital Friday.**

### Family to Pay

**CARACAS (CP) — A militant left-wing group kidnapped a Venezuelan tin-can magnate, Carlos Dominguez, Friday and his family said it would meet the five-million bolivar $1.0-million ransom demand.**

### Fifth Gun Victim

**RALEIGH, N.C. (AP) — A 77-year-old woman died early today, bringing to five the death toll in Monday's shooting at a Raleigh shopping centre. Jessie B. West of Raleigh died of a bullet wound in the head without regaining consciousness.**

### Liberty Chains

**NEW YORK (UPI) — More than a dozen members of an anti-Castro Cuban exile group chained themselves to the steps of the Statue of Liberty to protest what they called "the apathy of world organizations" with respect to political prisoners in Cuba.**

Langley lad paddles in yard

## IRA Threatens 'Fight to Finish'

LONDONDERRY (AP) — Militant Protestants and Roman Catholics squared off today for a possible clash in this Northern Ireland city as the Irish Republican Army threatened a fight to the finish "for Irish freedom."

British troops braced for trouble in Ulster's second city as thousands of Protestants gathered for a rally protesting British failure to invade the "Free Derry" stronghold of the IRA.

Troops manned an elaborate system of roadblocks aroung the predominantly Protestant Waterside district to pen the hardliners in and prevent them coming to grips with the Catholics behind the "Free Derry" barricades.

The army fears that if the two rival religious groups come face to face Protestant tempers, already high, could break and lead to ugly clashes.

There also are fears that if the Protestants are forcibly baited from crossing a bridge to the old walls of Londonderry, extremist groups might go on the rampage in defenceless Catholic enclaves around the Waterside zone.

## PLUMBERS 'NEAR PACT'

VANCOUVER (CP) — The British Columbia and Yukon Building Construction Trades Council said Friday the plumbers' union is close to a settlement with the Construction Labor Relations Association.

Council secretary Ed Fay said progress had been made and negotiations would continue throughout the weekend if necessary.

## Viet Supply Lines Pounded by U.S.

SAIGON (AP) — Scores of United States fighter-bombers ranged from Hanoi southward to the big coastal city of Vinh Friday, smashing at North Vietnams supply and transportation system and shooting down the 35th MiG interceptor this year, the U.S. command announced today.

The command said air force, navy and marine attack planes flew more than 250 strikes across North Vietnam, destroying or damaging nine bridges, 41 trucks, 36 surface craft, 43 supply buildings and 21 storage areas.

NO LOSSES

The command reported no U.S. air losses in Friday's raids, but North Vietnam said three U.S. planes were shot down.

On the ground, North Vietnamese troops continued to maintain heavy pressure on Phu My district town in central coastal Binh Dinh province, where three northern districts fell to them earlier in the offensive.

Phu My was reported encircled by North Vietnamese troops.

The U.S. command ordered two U.S. advisers to pull out of embattled Phu My district capital in Binh Dinh province, about 270 miles northeast of Saigon and already half under complete Viet Cong control. Observers said the order is an apparent sign that senior U.S. officers expected the imminent fall of a key base or town.

On the ground in South Vietnam, spokesmen said government troops reported killing nearly 500 Communists in heavy fighting Friday along the central coast and highlands, including a major battle near the site of the 1968 My Lai massacre.

## Davis Jury Still Out

SAN JOSE, Calif. (UPI) — The jury in the Angela Davis trial deliberated for the second day today on whether the 28-year-old black militant is guilty of murder, kidnapping and conspiracy.

The jurors went back into session at 8:55 a.m. PDT after meeting for six hours on Friday. If they do not reach a verdict today, they are scheduled to take Sunday off.

## Peking Maintains Silence on Moscow Summit

By JOHN BURNS

PEKING — The Moscow summit cried out for world reaction and it got it. But in Peking the week ended with the government that may have had more at stake than any other third party maintaining the silence it has kept since the summit was first announced last year.

There was not a single reference to the Moscow talks in the People's Daily, in the file of the New China News Agency or on the state radio and television. Even officials in regular contact with foreigners, who can usually be relied upon for some comment, however Delphic, preferred to keep their powder dry.

"You tell me," said one man approached at a diplomatic reception. Another, slightly more adventurous, limited himself to the observation that any progress in reducing tensions between the United States and the Soviet Union would be beneficial to world peace, so long as it did not threaten the interests of third parties.

That, of course, is the catch, for there can be little doubt that certain aspects of the agreement reached in Moscow — for example the decision to work towards a European security conference, seen here as a device for freeing more Soviet troops for deployment along China's borders — will be viewed with grave suspicion in Peking.

Until there is some official comment, which in the nature of things cannot be long delayed, the only thing that can be said with certainty is that the talks were followed with intense interest in Peking and that the results are even now undergoing minute scrutiny in the inner sanctums of the Chinese leadership.

Notwithstanding the silence of the official media, an effort was made to keep chosen sections of the Chinese reading public in touch with developments in Moscow. This was done through Tsan Kao Hsiao Hsi, or Reference News, a four-page tabloid that features reports from foreign news agencies and newspapers.

The tabloid is not available to foreigners but it is believed to have a circulation number in the millions. It is read by government officials, party cadres and others in positions of responsibility but it does not seem to be exclusively limited to them. One diplomat even reports having seen copies in the hands of ordinary postal workers in the main post office in Peking.

The tabloid carried the reports in their original form, without comment, bringing to mind once again the remarkable forbearance of the Chinese when contrasted with the querulous attitude of the Soviet press during the president's visit to Peking.

On that occasion Soviet commentators more than once criticized the Chinese leadership for receiving Nixon at a time when his bombers were pounding North Vietnam, suggesting a betrayal of principle by the Chinese. Yet the Chinese, given the opportunity to hit back in like fashion at a time when the president has ordered graver measures still in this war against Hanoi, declined.

Having held their fire thus far, the Chinese should not be expected to do so much longer. Any day now there will likely be an official commentary and diplomats here are already forecasting with some confidence what the general outlines of that commentary will be.

Reading the communique issued by the two sides in Moscow, diplomats predict that the Chinese will cite it as further evidence of their charge that the U.S. and the Soviet Union are "colluding and contending with one another to divide up the world" over the heads of lesser powers, particularly in the third world which Peking regards as its special constituency.

If there was any special solace for the Chinese in the results of the Moscow meeting, it was probably to be found in the failure of the two sides to find a compromise solution to the Vietnam War. Keen though they may be for an end to the killing, the Chinese are steadfastly opposed to a settlement imposed on the Indochinese peoples from outside and insist that they must be left alone to find a solution for themselves.

The Chinese may also not be unmindful of the uncomfortable position the Soviets now find themselves in, unable to agree to a compromise settlement of the war and forced in the meantime to rely on Chinese co-operation to move their supplies overland into a blockaded North Vietnam.

It is a situation that in the long run can only undermine Soviet influence in Hanoi and set back attempts to develop a network of pro-Soviet states on China's southwestern boundary.

The Globe and Mail

# Waterfront Greenbelt Goal of Naturalists

By HUMPHRY DAVY
Times Staff

Concerned citizens today urged the provincial government to use its greenbelt funds to buy one of the few remaining large sections of waterfront property between Sooke and Jordan River.

The property with 2,500 feet of seafront, situated at Otter Point about seven miles west of Sooke, is up for sale.

It includes one attractive beach and several smaller ones, plus a beautiful stand of trees. It is too narrow for use as a park but conforms to greenbelt standards.

It is jointly owned by B.C. Packers and Canadian Fish Co.

Elton Anderson, president of the B.C. Federation of Naturalists, said "far too many of our coastal strips have been permitted to melt away."

**PROTECTION SOUGHT**

"It is time the government acted to protect our sea coast," he said.

He noted the United States, having made the mistake of allowing practically all of its coastline on the Atlantic seaboard to be subdivided and to fall into private hands, is now spending millions to buy back miles of seafront.

He pointed out that in Britain and some other European countries people can walk miles along undeveloped sea coast.

"Here, as roads are developed, the coast is alientated from the public," he said. "It is a ridiculous state of affairs and as the people become aware of what is going, there are going to be problems."

Elton said the government should not only buy the Otter Point property but other parcels of waterfront property as it comes up for sale.

"Narrow strips between 67 and 90 feet wide should be bought and set aside as green belts," he said.

A planning engineer said the Capital Regional District is concerned at the lack of public waterfront property between Sooke and Jordan River.

**REGIONAL FUNDS**

"But we haven't the funds to buy property in the western sector of the district," he said. "All our money is being used up to complete existing parks all situated within one-hour drive from the city."

Dr. John Harris, a director of the Victoria Outdoor Club, said the acquistion of seacoast property as greenbelts, needed immediate attention.

"Several years ago the B.C. parks branch urged the government to acquire property between Sooke and Jordan River, especially on both sides of creek estuaries," he said. "The government at the time thought there was no need for this."

"The government seems to think that all that is needed is a few beaches here and there for people," he said. "We are making a mess of our island due to the lack of long-range planning."

*Waterfront at Otter Point is part of area sought as greenbelt*

# Airstrip Ruling Back to Court?

The Capital Regional Board will fight a B.C. Supreme Court decision to allow construction and use of a small-plane airstrip on Salt Spring Island.

Acting board chairman, Mayor Archie Galbraith of Central Saanich, said today, "I feel that further action will be taken along whatever avenue is open to us."

Friday, Judge M. L. Tyrwhitt-Drake, local judge for the court, declared invalid the board's injunction against West Ganges Holdings Ltd., builders of the 2,000 by 40-foot strip in the Burgoyne Valley on the main road north from Fulford Harbor.

In his judgment Drake said only federal authorities have control over aeronautical matters.

**APPEAL ALLOWED**

Drake's judgment is an interlocutory one. It could be appealed in the B.C. Court of Appeal or the issue could be brought to trial.

Work on the strip was halted May 24 when the board's Salt Spring Island representative, Marc Holmes, brought an ex-parte (temporary) injunction against the company, the board issuing a further injunction later.

Holmes said today he was disappointed by Drake's decision and feared the strip would bring "hordes of people" to the Island, spoiling its tranquillity.

He added, "It will probably grow and grow, bringing more and more people to the island."

In a letter to the board, Mrs. Milla Olsson of Fulford Harbor, deplores the "desecration" of the valley, which she says has some of the finest agricultural land on the island.

She points out that there are already several docks in the area for use by float planes.

Jim Wilkinson, committee chairman of the Salt Spring Island Planning Association, is in favor of the strip.

**FLYERS' RECREATION**

The area is zoned "rural and that includes recreational use — which would include this project," he says."

He says many of the island residents are interested in flying, adding, "Boaters and campers coming to the island have government facilities provided but there's nothing for people who fly."

He asserts it will be up to Salt Spring residents to determine whether the strip should be eventually developed into a commercial airport.

When told of the decision Friday, WGH president Gordon Cudmore said, "I am very pleased" and reported that "about 30 or 40" people on the island were working on petitions in support of the strip.

These, he said, were posted in "coffee shops, gas stations and hotels" on the island.

Victoria Times
SATURDAY, JUNE 3, 1972 17
SECOND SECTION

# November Vote Debate Delayed

A resolution asking for earlier municipal elections — on the third Saturday of November — was delayed for further consideration until September at the closing session of Municipal Officers' Association of B.C. conference Friday.

A special committee was appointed by MOA in January to consider changes in the Municipal Act dealing with local elections and presented its report as a resolution at the association's annual conference in Newcombe Auditorium.

Delegates sent it back for further comment by municipalities, regional districts and chapters of the association, whose executive will forward the contents to the municipal affairs department.

It was suggested voters lists be closed Aug. 31 each year to enable posting Sept. 30 and nominating day the first Monday of November. Election day would then be up to three weeks afterward on the third Saturday, or about 2½ weeks earlier than at present provided for.

The committee also recommends provision be made in the act for mechanical equipment for the taking and counting of ballots similar to that given to Burnaby this year, that there be two classes of electors — owner electors and resident electors and that in the latter reference to "head of family, member of family, boarder or lodger" be struck out; that nicknames be omitted from ballots, and that a cross or tickmark be acceptable as ballot marking.

# Mayors Skeptical Of Housing Reform

By BRIAN BUTTERS
Times Staff

Promises of new federal legislation on housing were greeted with skepticism by Mayor Peter Pollen today.

Pollen, along with Saanich Mayor Hugh Curtis, warned that the new policy outlined by Urban Affairs Minister Ron Basford in the Commons Friday comes in a likely election year.

Basford's promise to come out with bold, new legislation included such items as: assistance for low-income families to repair their homes, similar assistance for the buying of homes, easier access to non-profit housing for the old and the poor, assistance to provinces and municipalities for assembling land banks, assistance for the cost of day-care centres and other community services and encouragement of co-operative housing.

Pollen said Basford's proposals are "pretty basic stuff" and added that he is still not that well informed about what the minister means by some of them.

## 'Ill-Conceived . . . Contriving'

"Assistance is very much needed by cities and their populations to overcome very serious housing and environmental problems, but is obvious in my opinion that much of this legislation is ill-conceived, poorly thought out, and, unfortunately, pre-election contriving," Pollen said.

"Some of what he says would very much benefit some areas," he said, "but my concern is with what seems to be the building of a vast bureaucracy in Ottawa to handle the affairs of the cities.

"This is against the principles of modern management as well as the federal system of government and our constitution," he said.

Pollen said the new housing policy is similar to past housing policies of the federal government in that it is ill-conceived and likely to be poorly-executed in terms of implementation. "The federal authorities just haven't had the experience in working with urban matters," he said.

A logical solution is to create an environment for political action in the cities, possibly through greater participation in the income tax field, he said.

Saanich's Curtis, after pointing out that both the federal and provincial governments are campaigning for re-election this year, said an attractive-looking aspect of Basford's policy is the promised assistance to municipalities for building up land banks.

"This has real value," said Curtis.

He also said he would be interested in seeing what other community services besides day-care centres the federal government plans to subsidize. "We have some day-care centres in Greater Victoria and could do with some more," he said.

David Allan, principal of South Park elementary school, and advocate of community use of schools, greeted Basford's policy preview positively.

Allan said he supports increased aid for communities and added that any federal money that could benefit his community school project at South Park would be greatly appreciated.

He said an Opportunities for Youth project grant is already being used to develop a community plan for the South Park area in James Bay.

# LIBRARY FEE FOR SCHOOLS

In future local school boards may have to pay a "nomina fee" for 16mm films borrowed from the Greater Victoria Public Library, according to library board chairman Col. A. O. Hood.

Hood said today this will be one of the subjects discussed at a meeting soon between library and school board representatives, aimed at achieving closer co-operation on all aspects of library use.

During the five months from October last year to March this year, schools accounted for 48 per cent of those borrowing films from the library.

"It is my feeling, and I think the board will agree that as the school boards have their own budget — far bigger than ours — they should be prepared to pay a nominal fee for this service," Hood said.

# Chinese Raise Murder Reward

Victoria's Chinese community hopes to raise a $3,000 reward for information leading to the conviction of the murderer of Frank Hong.

Chinatown Lions Club president Willy Eng said the club, of which Hong was the secretary and former president, met late Thursday and "came to the conclusion the Lions will put up $1,000."

The Chinese Consolidated Benevolent Association and the Chinese Freemasons will meet to decide their contributions to the reward fund, he said.

"They may put up $1,000 each," said Eng.

Phil Chan, also a member of the lions, said the Chinese community hoped the reward would "entice some information out of the general public."

Hong, the Victoria-born owner of the Rainbow Fish Co., 560 Fisgard, was found at 8.09 a.m. Wednesday killed by a single .38 calibre shot.

Police said Thursday a witness saw a man talking to Hong shortly before 8.05 in the doorway of the shop.

The man was described as white, about 40, slender, five-feet-10, cleanshaven, with greying hair in a brushcut, wearing a green work shirt.

Police originally considered the case a possible robbery attempt but declined comment Friday on motives.

Money was found in the office and Hong's wallet, containing $35, remained beside his body.

# Saanich Building Booming

Saanich construction values for the month of May are up 84.5 per cent from a year ago and more than 100 per cent for the first five months compared with 1971.

Total permits for May this year numbered 124 valued at $2 million compared with 86 worth $1.08 million a year earlier, of which 54 this year were dwellings worth $1.37 million against 30 valued at $795,675 last year.

In the first five months there have been 417 permits valued at $11.77 million granted in the municipality, 215 for dwellings worth $5.24 million.

# Dry Record Broken

Last month was the driest May ever recorded in Victoria.

Gonzales weather observatory recorded only .08 inches of rain which breaks the previous monthly low of .09 in 1924.

After the coldest April Victoria has ever seen, May was warm. It was warmer, drier, sunnier and less windy than normal. No fog or thunderstorms were reported and the average wind speed of 9.4 mph was the lowest since 1949.

Mean temperatures were higher than usual and the 280.5 hours of bright sunshine recorded during the month exceeds the normal total.

May 28 was the hottest day of the month and a three-way record breaker.

A maximum temperature of 80.8 broke the old record of 80.2 for the same day in 1922 while a minimum temperature of 61.2 topped the previous record of 53.5 held since 1932 and sets a new high daily minimum for the month of May. The mean temperature of 71 for the 28th equals the all-time monthly high set in 1963.

May 27's recorded high of 78 also breaks the old record of 76.2 set in 1944.

June's outlook is for normal temperatures and precipitation. In a year that has been colder and wetter than usual that prediction sounds promising.

**PEDALLING POLICEMAN** Ken Clark tries out one of 75-odd bicycles auctioned off today at the city police's parking compound, 625 Fisgard. Many bargain-hunters attended the annual event.

# arthur mayse

## Still a Place for the Corner Grocery

THE CORNER GROCERY store, that handy survival from the pre-supermart age, isn't to be phased out after all. Victoria's Mayor Pollen has made that plain, to the relief of many a Victorian whose hackles rose at an earlier suggestion that these useful suburban oases might be zoned out of existence.

The big markets have their place, and a necessary one it is. But most of us retain a feeling for the smaller stores, even when we do the bulk of our grocery shopping elsewhere.

Not everybody does so, of course. Each corner grocery has its regulars who by their patronage offer a defy to the credo that bigness is necessarily better. They like the small-store atmosphere, and prefer personal service to the impersonality of big-store shopping.

There are other, more practical inducements.

The mother with small children and no car is glad to have a supply depot within easy walking distance. And there's also the fact that many a small store relies for a goodly portion of its business on the charge account and the monthly billing.

Among the protesting calls I got when the corner grocery seemed threatened was one from a woman with a point to make. The capsule emporium with its sheaf of account cards, she said, was an invaluable aid to the family with small savings if any, and an income reduced to strike pay.

She spoke feelingly, from personal experience. If it hadn't been for a charge account with a neighborhood grocery, she said, she and her family would once have gone hungry.

I'm not sure what City Hall was up to when that time-honored institution, the corner grocery, was called into question.

But if this was piece of kite-flying to test public reaction, the answers appear definite enough.

The little store a couple of blocks along, where a householder can drop in for a pound of coffee or a pack of cigarettes at need, does not lack for friends. Their message, couched in no uncertain terms, is let it alone.

★

Letter here from a veteran who as a navy signalman during the Second World War, knows a little something about correct flag-flying procedure. Just what he would like to know, did various downtown institutions think they were up to when they paid their respects to the late Duke of Windsor this week?

"Properly done," he maintains, "a flag at half-mast is flown approximately three-quarters of the way down the mast.

"I hope that this is not a matter of splitting hairs, but this is Victoria where considerable attention is paid to the flag. It is also an Armed Forces base, and I hope you agree that in any case, it is still rather nice to do things properly.

"The City Hall did it properly, the Police Station did not, and elsewhere in Victoria, it would simply appear that the halyards had slipped in a high wind."

This correspondent does have a point, but a check with Canadian Forces Base Esquimalt brings a somewhat different directive.

"When a flag is flown at half-mast," I was informed, "the centre of the flag should be exactly halfway down the mast or staff."

There we have it — two different versions that set me searching for further enlightenment.

A dip into 'Flags and Formalities' by Irene Craig provides some answers.

"The space above a flag at half-mast is reserved for the Grim Reaper," researcher Craig tells us. "As to the size of that space, established procedure affirms that it be the width of the flag flown. Yet the Oxford dictionary defines half-mast as a point at or near the middle of the mast. The militia in Canada also follows that ruling."

The writer adds, however, that in the case of a flag-pole on a roof, visibility is better served by dropping the flag only one third of the way down the staff.

Since there appears to be less than total agreement on this question, we'll consider the topic open for further opinions.

★

Felix Concolor, the cougar, mountain lion, puma or panther, has once more intruded himself into our Vancouver Island news. Score: one sleeper-out mauled and one dog snatched in separate raids at Buttle Lake, and one very large woods cat shot.

There's also a suggestion from an up-Island conservation officer that the cougar population of his far-flung bailiwick may be on the increase after a number of years during which it remained more or less constant.

Two incidents don't tell the story. But adding cougar increase to industrial intrusion and limited natural food supply, I'll venture a prediction. More cougar episodes before the summer's over, wait and see!

250 HOUSES FOR SALE

EST. 1933

B O O BOORMAN M A N
INVESTMENT CO. LTD.

OPEN SAT. 2 TO 4:30
1580 LONGACRE DR.
(Off Majestic Dr. in Gordon Head)
A new listing with attractive financing, and only 4 years old — over 2100 sq. ft. of developed home — 4 or more bdrms. — two bathrooms — de luxe recreation room — an attractive well planned home, at a realistic price. IAN BOORMAN, 386-7521.

OPEN HOUSE
SAT. 1:30 TO 4:00
1497 DERBY RD.
$35,500
Panoramic view home. 3 bedroom, 2 bath with fully developed basement offering potential for all ages.
386-7521 DEAN ELLIOTT 383-7339

ARDMORE AREA
COUNTRY SECLUSION
OPEN TO VIEW
SAT. 1:30 TO 4:30 P.M.
9155 W. SAANICH RD.
Entrance to this property is by a treed driveway leading up to a three bedroom home with rustic charm and spacious rooms. Nearly two acres of lovely property situated near two golf courses and access to a good beach.
$33,500
I will be pleased to see you there on Saturday. For further information please call:
386-7521 ERIC GRAHAM 656-4489

BEAUTIFUL
FAIRFIELD
Modern 2 bedroom home. Close to all conveniences. Living room, dining room. Full cement basement with rumpus room or 3rd bedroom and extra plumbing. Asking $26,500. To view call DEL HOEGI 386-7521 or 383-1646.

RICHMOND, $23,700
Excellent 2 bdrm., with extra bdrm. in full bsmt. Home on large corner lot. Immaculate throughout with living room with fireplace and separate dining room plus good size cab. elect. kitchen. Sundeck and D.I. garage.
AUDREY CROTHERS
386-7521 385-4645
1111 Government St.

GORGE
NEWLY LISTED
THREE BEDROOMS
EXCELLENT VALUE
We proudly offer this well kept modern bungalow of 1153 sq. ft., situated only one-half block from the beautifully improved Gorge waterway. The home features living room with fireplace, guest-sized dining room, easy-work kitchen with table space, four-piece vanity bathroom, full basement, oil heat and drive-in garage. Nicely landscaped 60x157 ft. hedged lot offering an element of seclusion.
PRICE ONLY, $25,950
To View:
386-7521 STAN CORNISH 592-6079

OAK BAY
Location plus in this excellent, older 2-storey family home — a new exclusive offering. All rooms spacious, 3 bedrooms, L.R., D.R., kitchen, den — 2 fireplaces. Full high basement. Separate garage. Beautiful lot with flowers, lawn and fruit trees. Ample space for boat and trailer. Reasonably priced at $28,500. For viewing please call:
JACK FETHERSTON
386-7521 477-9427

DE LUXE RETIREMENT
$34,500
The home is immaculate throughout and affords easy carefree living. It features 2 plus bedrooms (master en suite), living and separate dining rooms with w-w carpets, beautiful kitchen with hand finished cabinets, large rec. room with built-in bar and a huge massive sundeck over 2-car carport. Flexible financing available. For private viewing please phone:
386-7521 GISELE SAMEC 382-6743

LAKE HILL DISTRICT
$28,600
6¾% MTGE.
First time advertised and situated in a quiet, convenient location. Only 6 years old, and completely redecorated. This home offers: Cathedral entrance — 19.9x14 L.R. with bay window — separate D.R. — eating area in kitchen — two bedrooms up, plus two down in the full basement. For full particulars call IAN BOORMAN at 386-7521 anytime or 477-8363 (Res.).

1.86 ACRES
COMPLETE SECLUSION
$30,900
Cosy and appealing older home tucked away out of sight at the end of a winding lane off the West Saanich Road. L.R. with heatilator fireplace, separate D.R., den (or bdrm). modern kitchen — 4-pce. bathroom — full basement, laundry equipped for washer and dryer. 2 bdrms up. Hot water heating. Clear title or terms.
386-7521 JOHN PLATT 382-2700

NEW LISTING
HAMPTON PARK
Ideal Starter or retirement home. Immaculate 2 bedroom home, adjacent to shopping, transportation, playground and Silver Threads facilities.
Asking $18,900.
NOREEN CUTHBERT 386-7521

UNIVERSITY DISTRICT
NEW LISTING
$33,850
A picturesque home situated on a pretty cul-de-sac within a short walking distance to all schools and university. Check these features: w-w over oak floors — L.R. and D.R. drapes included — step saving kitchen with good eating area — sundeck off kitchen and D.R. — three bedrooms up — open stairway leading down to an extra bathroom, bedroom(s), rec. room Don't miss this exceptional buy, call IAN BOORMAN, 386-7521 anytime or 477-8363 Res.

ODDS-ON
WINNER!
In any race this smart and spacious new Colwood home will run in front. Nearly completed, it has 3 bedrooms, en suite plus basement plumbing, about 1230 sq. ft. with de luxe fittings and decor. The 143' wide lot makes it ideal for the boat or camper owner.
ONLY $28,500.
Excellent 8¼% financing
PHIL SIMPSON—386-7521
1111 Government St.

ETTEMA REALTY
ETTEMA REALTY
ETTEMA REALTY
LTD.
1802 Cook St. 383-7115

ONE BEDROOM
$14,900
Delightful place to live. Spacious living and bedroom. Modern kitchen and bathroom. Basement for storage. Separate garage. Nice site in good district. All in excellent condition. Phone T. ETTEMA at 383-7115. We trade homes.

HIGH QUADRA
$22,900
Charming 3-bedroom home with very pleasant atmosphere. Living room with fireplace. Dining area is like sitting in the window of a restaurant, real entertaining. Cute sundeck. Full basement. Lot with privacy. Circular driveway. Large double garage for the man who likes to work on his boat or car. Phone T. ETTEMA at 383-7115. We Trade Homes.

412 ST. CHARLES ST.
Six Rm. N.H.A. Built stucco, full basement, bungalow, 4 blks. to the sea. Beautiful landscaped lot with fenced rear garden. Spacious living rm and Fireplace, dining rm and through hall, with W-to-W carpeting over Oak floors. 3 bdrms. Finished rm., toilet and basin in basmt; with Garage and laundry area. Clear title, priced at $22,500. For appt. to view phone Mrs. Birkby 479-7988. (evenings)
SLEGG BROS. REALTY LTD.
3955 QUADRA ST. — Ph. 479-7181

250 HOUSES FOR SALE

WWW WWW
WWW WWW
WWW WW WWW
WWW WW WWW
WWW WWW
WHITTOME'S
W W W W W W W W W W
"DOWNTOWN BRANCH"
706 FORT ST. 388-4271
W W W W W W W W W W

OPEN HOUSE
SATURDAY, 1:30 - 4:30
3035 CEDAR HILL X RD.
New home in Oak Bay near UVIC, attractive decor with newly installed carpets and top grade built-in kitchen appliances of rge., wall oven, dishwasher, garburator. Family room off kitchen opening onto rear patio. Three BRs. and den (or 4th B.R.), large master with full en suite bathroom, plus two other bathrooms. Space down for more development. You should see inside to appreciate the value. Asking $49,500.
WILFRED DAVIS
656-5276 or 388-4271

OPEN HOUSE
3130 WASHINGTON
SAT., JUNE 3
1:30-5:00 p.m.
No step retirement set high on large well-landscaped lot in Gorge-Burnside. Convenient to all amenities. Living room with good fireplace, sep. dining room, good kithen and utility. Drive-in garage and large greenhouse. View with ELEANOR SANDERSON, 388-4271, 384-9610.

OPEN HOUSE
SAT., 1:30-4:30
1515 Haultain
A three-bedroom quality home in excellent condition. Separate dining room, recreation room and fourth bedroom in basement. Also a spacious drive-in garage. Lovely grounds and convenient location. Bus at front door. Owners are moving, must sell. Asking $25,500.
TED RADWAY
388-4271 477-6178

OAK BAY
$45,000
3540 HENDERSON RD.
OPEN FOR INSPECTION
SAT. 1:30-4:30
SITUATED WITHIN WALKING DISTANCE OF THE UNIVERSITY. FOUR BEDROOMS, MULTIPLE PLUMBING, LOVELY GARDEN. SEE DISPLAY AD, FINANCE PAGE, FRI. TIMES AND SAT. COLONIST. MR. YELLS IN ATTENDANCE. 388-4271, RES. 383-5039. EXCLUSIVE.

OPEN
4080 TUXEDO
SAT., 1:30-4:30
OR CALL ANYTIME
FOR PRIVATE SHOWING
Excellent value in 3-BR, 1200 sq. ft., no-step home. LR-DR, garage, in area of good homes. Only $21,200 with D-P of $1,060 possible with CMHC and B.C. 2nd mtges.
388-4271 ERIC ZIEGLER 592-1768

OPEN HOUSE
1395 MANOR RD.
SAT. 1:30-4:30
Between Government House and Craigdarroch Castle. New 3-bedroom, 2-bathroom home, of 1574 sq. ft. Luxurious features include quality wall-to-wall carpets, natural rock fireplace. Financing available. $39,900.
JOE MANTON
388-4271 388-4271

OPEN HOUSE
7193 SEABROOK
SAT. 1:30-4:30
CUSTOM DESIGNED
PASTORAL VIEWS
The beautiful 3-bdrm., 3-bathrm. home with large entertainment-size living and dining rm., full windows to enjoy the views, 40 ft. sundeck, easy-work kitchen, den and rec. rm. near completion, the two floors will be completely finished, 6-ft. fence for your privacy.
LORRAINE ZIEGLER
388-4271 592-1768

OPEN TO VIEW
2931 PHIPPS RD.
(Off Station Rd., Langford)
SATURDAY, 1:30 to 4 p.m.
Dandy 2-BR home with extra BR in bsmt. Panelled LR with heatilator FP. Separate din. rm., cabinet elec. kitchen with adjacent utility rm. On a large nicely treed lot at the end of a quiet street. $18,500 with low, low taxes. Exclusive to MOSELLE JACKSON 598-1093, and GERRIE HUTTON 386-3927.

OPEN HOUSE
1721 DENMAN
SAT. 1:30 to 4:30
CLOSE TO JUBILEE HOSPITAL
Excellent 2-bedroom home with cosy living room and separate dining room with built-in china cabinets. Full basement with extra bedroom. Excellent terms available on $17,800.
388-4271 RICK KINNIS 477-9394

BRAND NEW
TATTERSAL-BLENKINSOP AREA
These lovely new homes within the 2-mile circle are delightful in every way. Three bedrooms, separate dining room, bright cheerful kitchen, floor-to-ceiling fireplace in large living room, and full basement with extra R-4 plumbing and fireplace. Excellent terms on these NHA homes. Priced from $33,900 to $36,645. Phone
388-4271 RICK KINNIS 477-9394

VIEW PROPERTY
LEVEL HALF ACRE
On north part of Wesley Rd. high above Cordova Bay is located this choice property with added value of a spacious 15 yr. ranch style home in tip-top condition. House has 3 Bdrms., 1½ bathrooms, plaster throughout. Oak floors in LR, DR, carpet in family room adjoining kitchen. Full high basement with rec. room and brick fireplace. Reduced to $40,500. WILFRED DAVIS 388-4271 or 658-5276.

GORGE-TILLICUM—$23,900
LOT—64'x235'
LARGE FAMILY HOME
GREENHOUSE AND LOTS OF TREES
About one block from the beautiful new Gorge Waterway. Property values are going up in this area. Main floor has large entrance hall, living room, and dining room with long oak floors. Dining room has beamed ceiling, side board and second fireplace, and the kitchen is large. Two large and one small bedroom with bathroom upstairs. Basement has a nicely panelled family room, large students bedroom, and full bathroom. Can be easily financed with $14,000 first mortgage to qualified client. WILLS OF WHITTOMES, 388-4271.

GORDON HEAD
ONE-ACRE PLUS
A two B.R. older home with L.R., D.R., big kitchen. Full basement. Oil H/heat. Priced right at $24,000. For appointment to view Dial: G. MARSHALL, 388-4271, 383-2172.

GORGE-TILLICUM
NEWLY RENOVATED
DUPLEXED, $22,500
This is a good buy as the self contained annex can rent for about $65 month. A good family home as ½ block to school or bus line. Owners have put new w-w carpet in Living, Dining, and hallway. There are 3 bedrooms plus room for 2 more in basement. Lovely fenced lot with trees. Kitchen has all new cupboards and all bedrooms have been textured or painted. Easy to finance as is clear title. Hurry on this F. WILLS 388-4271.

250 HOUSES FOR SALE

WWW WWW
WWW WWW
WWW WW WWW
WWW WW WWW
WWW WWW
WHITTOME'S
W W W W W W W W W W
"DOWNTOWN BRANCH"
706 FORT ST. 388-4271
W W W W W W W W W W

BRAEFOOT, 3 BEDROOMS
A delightful three bedroom home on a quiet street. This is a new listing and owners must sell. Dining room, eating area in kitchen, a lovely recreation room with ample space for a fourth bedroom in basement. This house is well constructed and a pleasure to show.
TED RADWAY
388-4271 477-6176

DESIGN YOUR HOME
Having trouble finding a home? I have 2 lots with building contracts situated in University Heights among oak trees. Underground wiring and new street rail paid for by developer.
JOE MANTON
382-5211 388-4271

UNIVERSITY SCHOOL
AREA
WITH A VIEW
$29,500
A rare find today is a good five-room home in this beautiful treed location. Situated on a rocky knoll on a quiet cul-de-sac providing a minimum of maintenance and an English country lane atmosphere. The living room is large with an open fireplace and there is a separate dining room. The basement houses a drive-in garage and two useful rooms. A retirement gem. For full particulars and appointment to view call Mr. Yells 388-4271, Res. 383-5039.

VIEWS, VIEWS, VIEWS
Executive living, this choice ½ acre of easy care lot, sits high above the tree tops. 4 bedrms, could be 5, or have a completely private in-law suite. 3 bathrms, Living and Dining Rm have expensive wall to wall carpet. Feature wall of cut stone with fireplace, plus over 400 sq. ft. of thermopane windows to take advantage of the panorama view of the water. The large rec. rm and study with wall to wall book shelves plus the two sun decks are just some of the extras which are part of this home for luxury living. Quiet and 10 minutes from town. $49,900. To view: 388-4271 ERIC or LORRAINE ZIEGLER 592-1768.

COMPLETE SECLUSION
This well appointed 2 bedrm, gorgeous Living rm, sep. Dining rm, bright and lovely kitchen with eating area, full basement, and room for development, upstairs, sits on 7-10th acre on sewer and can be subdivided. Situated in the Gorge Area. $36,900 To view: 388-4271 THE ZIEGLERS 592-1768.

COUNTRY GRANDEUR
Three bedrm custom designed home on 2 acres, by the golf course and a Provincial park. 25 minutes from ton. Feature wall of dark brick in Lg. Living rm., sep Dining with sliding doors to patio. Rec rm and family rm as well as 2 bath rms and double garage. Room for more development. Well below replacement value. Reason: Owner transferred and is willing to sacrifice this beautiful home. 388-4271 THE ZIEGLERS 592-1768.

SOOKE HIDE-A-WAY
JUST LISTED, charming 2 bedrm home surrounded by trees offering complete privacy. Open plan kitchen dining area. Living room with fireplace. Lge. utility. Near sea. $19,900. RUTH LUKAITIS 388-4271, 477-5306.

OFF W. SAANICH RD.
NEAR WOODWYN FARM
In a quiet setting set high on its acre of land sits a 2½ yr. old truly "British Columbian" country home. Custom built for a woods loving family, every care has been taken to preserve the natural surroundings. Careful clearing of the beautifully treed lot has produced maximum sunlight with full seclusion and charming outlook. Superior post and beam construction with ranch style cedar panelling and w-w over gleaming hardwood in major rooms bring warmth and informality within. Huge stained granite floor to ceiling fireplaces in living room and den. In-line dining, absolute dream kitchen with untold cupboards. 2 bed, 1½ bath, beautiful sundeck among the trees complete the main floor which is entered invitingly from ground level. The lower level too, due to sloping land, is ground level and may be entered from double carport or patio — ideal for guests, teeners, or in-laws. It contains large bedr., full bath, huge rec. room with fireplace and bar, utility and workroom, both large, and could easily have 4th and 5th bedr. There is lots of parking, circular drive and delightful landscaping. Swim in warm Saanich Inlet, shop in Brentwood, golf at Glenacres —all conveniently near. Just $89,950. To view call:
ELEANOR SANDERSON
384-9610 (Res.) 388-4271 (Off.)

J. H. Whittome and Co. Ltd.

KER and STEPHENSON
LIMITED
680 Broughton Street
Across from Eaton's Carpark
385-3411, DAY or NIGHT

FAIRFIELD DISTRICT
306 RICHMOND ROAD
OPPOSITE
ST. JEAN BAPTISTE CHURCH
4 BEDROOMS
Some FINE family will take pride in the acquisition of this very comfortable home, beautifully cared for by one family. If you need a 7-ROOM HOME with open fireplace. Better drive by and see this home today. SOMETHING SPECIAL PRICED AT ONLY $26,900.
Phone
J. T. MILLS 385-3411 or Res. 477-5938

CITY — $20,500
CONVENIENT CITY LOCATION CLOSE TO SCHOOL, SHOPS AND BUS. TWO BEDROOM, FULL BASEMENT HOME SITUATED ON A SMALLER-SIZE LOT REQUIRING MINIMUM OF UPKEEP LOCATED JUST A FEW STEPS FROM MARGARET JENKINS SCHOOL. FOR FULL DETAILS PHONE
JOHN PINCHBACK 385-3411 or 479-3039.

10 MILE POINT
$64,000
This less than 2 yr. old home has everything for modern day living — 3 gorgeous rooms — expensive wall-to-wall carpeting — the latest in appliances and semi seclusion afforded by the 1¼ acre property. To view please call Lee Forbes, 385-1431 anytime. Quadra Realty Ltd.

BY OWNER. ON BEAUTIFUL Murray Drive, a charming Dutch Colonial. Downstairs, 20'x15' living room, dining area with built-in hutch, 20'x10' sunroom, kitchen, utility room and half bath. Upstairs two 19'x13' bedrooms, sewing room and full bathroom. 22'x22' garage and workshop. Large treed lot. $33,500. Phone 383-4826.

COOK-CEDAR HILL AREA
Modern 3-bedroom stucco home, full basement, sundeck, close to shopping centre, bus at door. $26,000, $6,000 down will carry mortgage. Owner, 382-0470.

LARGE FAMILY HOME 6 BEDROOMS, 1½ bathrooms, 2 fireplaces, wall-to-wall shag throughout, roughed-in rumpus and bathroom. 951 Tulip. Price $32,500. Owner — 479-6580.

THETIS HEIGHTS
In woods, 15 minutes downtown, 3 bedrooms, view. $25,000. 478-5176.

250 HOUSES FOR SALE

S. S. C.
SWINERTON, STEWART
CLARK, LTD
1318 Blanshard Street

MT. TOLMIE
MAYFAIR DRIVE
OVER ½ ACRE
(POSSIBLE 2 LOTS)
Delightful no-step rancher situated on over ½ acre of parklike grounds for the nature lover featuring 18x14 living rm. with wall to wall carpet and fireplace — 11x9. Dining rm. — 3 nice bedrooms — Sparkling 4 pc. bathrm. — Modern Electric Kitchen with adjoining utility rm.
FULL PRICE $34,900
385-2481

GORDON HEAD
MODERN
NO-STEP RANCHER
1340 SQ. FT.
Fresh on the market and located on a quiet dead end street. Panelled 19x16 living rm. with wall to wall carpet and feature brick fireplace. Small panelled dining room with w-w carpet — Modern electric kitchen with handy utility (Wired Drier) off — 16x14 Family rm. — 3 nice size bedrms — 4 pc. vanity bathrm — Auto Oil Heat — Rear patio and workshop — Carport and Storage area for Boat.
FULL PRICE JUST $25,900
DICK JAMES, 385-2481

$1,000 DOWN
QUADRA WAY
STUCCO BUNGALOW
3 BEDROOMS
¾ ACRE
If you are eligible for the B.C. 2nd mortgage you could purchase this spotless residence, featuring 16x12 living rm. with oak floors — Large Modern Electric Kitchen with dining area — Sparkling 3 pc. bathrm. — Part Basement — Auto Oil Heat.
FULL PRICE
JUST $18,750
DICK JAMES, 385-2481

HIGH GORDON HEAD-
SHELBOURNE
OVER ½ ACRE
5 BEDROOMS
First time on the market, an ideal family stucco residence featuring 21x14 living rm. with fireplace — Separate 11x11 Dining room — Large Family Electric Kitchen with handy utility off (Wired for Drier) — Large 3 pc. bathrm. — Full Basement — Auto Oil Heat — Parking for 4 cars — Fruit trees — Full price $27,900.
DICK JAMES, 385-2481

NEWSTEAD
REALTY
JUNCTION CENTRE
1637 FORT STREET 382-6117

VIEW ROYAL
4 MILE CIRCLE
Offering for the first time a lovely parcel of land nearly 1½ acres in size. The garden is an absolute picture with some of the most beautiful flowering shrubs and roses imaginable. Bright, spotless, 3-bedroom home, separate dining room. Well-sized cement basement. Separate garage and port for boat.
FULL PRICE $36,000
For appointments to view please call:
MRS. SEDGER
382-8117 or 479-3673
NEWSTEAD REALTY LTD.

PRESTIGE LOCATION
WALK UNIVERSITY
PRIVACY, SECLUSION
Almost ½ an acre of the most beautiful property, lovely setting for gracious living, with some seaview. 2-bedroom post and beam, living room, den or dining, or extra bedroom down. Large sundeck for summer living. Two lovely natural pools fed by artesian springs. Let me show you anytime:
PATRICIA SEDGER
382-8117 or 479-3673
NEWSTEAD REALTY LTD.

FAIRFIELD
Best buy in this price bracket of $26,500. Four bedrooms, separate dining room, large living with fireplace, kitchen with eating area. Large lot with garden areas, raspberries, strawberries and five fruit trees. Call quickly to view with:
BEN PARENT
382-8117 or 382-5219
NEWSTEAD REALTY LTD.

WESTERN HOMES LTD.
817 FORT ST.

BRAND NEW!!
OPEN HOUSE OPEN
—Saturday (10 a.m.-2 p.m.)
—2909 Pickford Rd.
—off Aldeane and Marlene Sts.
—Colwood Lake Estates
—3 Bdrms, 2 Bathrooms
—$28,900
—Low down payment
—Contact Terry Eden of Harry Wright 382-2157 (anytime).

BRAND NEW BEAUTY
This home was built by a master craftsman. Kitchen, living room, dining room and two bedrooms on the main floor are a housewife's dream. One bedroom down and rumpus room. Double plumbing, also double drive-in garage. Try $2,000 down on the asking price of $31,000. Also a dandy two-bedroom, full basement home with dining room, living room and cheery kitchen. Situated on property that could qualify for VLA. Realistically priced at $30,500. L. Skinner 384-9841.

HOUSE FOR SALE
Area — Lake Hill
Price — $31,950
Bdrms. — 4
Age — 2 years.
Street — Cul-de-sac
Salesman — Harry Wright.
Phone — 382-2157 (24 hrs.)

TRY $750 DOWN!
PLUS
B.C. GOVT. SECOND MORTGAGE
Vacant two bedroom stucco bungalow, living room with fireplace, four-piece Pem. bath, cabinet kitchen with eating area, attached garage. High, large Saanich lot. Full price $14,950. Call Mr. S. Evans 382-2157. Evenings 479-7217.

OPEN HOUSE
SOUTH OAK BAY
455 VICTORIA AVE.
SAT. 1:30-4:30 P.M.
TWO BLOCKS FROM OCEAN.
A gracious home in an area you would be proud of. Large living room, separate entertainment sized dining room and spacious kitchen. Three bedrooms with walk-in cupboards and a modern bath complete the upstairs. Professionally finished basement with separate bath can be used as a suite or for your own enjoyment. Grounds are beautifully landscaped and just the right size to enjoy with a minimum of work. Asking $31,500.
JUNE HOUGHTON
NATIONAL TRUST
Off: 386-2961 Res: 385-8105

MUST SELL
4-bedroom, Fairfield family home, $27,400. Call: D. H. MacKillop, 384-9308. C. N. MONTAGUE CO. LTD., 384-9318.

250 HOUSES FOR SALE

PEMBERTON
H O L M E S
1002 GOV'T
384-8126
"SINCE 1887"

229 ARBUTUS RD.
WILL BE
OPEN FOR INSPECTION
SAT. JUNE 3, 2:00 - 4:30
An outstanding opportunity for those seeking a large modern home. Well below reproduction cost at $34,000.
384-8126 MR. GREENE 385-0795

2989 FOUL BAY RD.
WILL BE OPEN HOUSE
JUNE 3, 1:30-4:30
A home of character set on an enticing lot, carefully landscaped. Built 1940 to architect specifications (plans available) — one ownership. Main floor selected oak, wide entrance hall, grand piano sized living room, separate dining room, cosy den with corner fireplace. Carpeted open stairway approaches 3 bedrooms (two twin sized) and vanity bathroom. Full basement with 2-pce. toilet. Washer - Dryer plumbing. This home is in top shape, inside and out, offered at $34,500, possession flexible. Clear title, making current financing easy.
IN ATTENDANCE
STUART SIMPSON
Office, 384-8126. Res. 598-4056
For prior viewing.

APARTMENT SITE
3-BEDROOM HOME
ESQUIMALT
Real value here — Over 16,400 sq. ft. of land apartment zoned and a 1150 sq. ft. home. You can either build now, rent, or live in the existing home. Asking price is $29,900. For further particulars please call —
384-8126 TED PARTRIDGE 592-3451

NEARLY NEW
and in
FIRST CLASS CONDITION
A home thats different! Three bedrooms on the main and another in daylight basement. Living room 18x13 fireplace, and wall to wall carpeting. Spacious kitchen, corion floor, wired, stainless sink, 12.6x17 room for dining suite. Four piece bathroom. Through hall plan (you don't step right into your living room). Finished family room in basement (carpet wall to wall), also heated bedroom, finished. Spacious basement garage, workshop and overhead doors. Plumbing roughed for bathroom, laundry tub, wired for washer and dryer. Auto oil heat. A fully insulated home on sewer and in immaculate condition.
FULL PRICE $28,000
384-8126 W. WOODLEY 384-3916

ROOM TO GROW
ASKING $23,900
Do you have a family with say three children? This home just might be for you. A two storey with a delightful rear yard. Three bedrooms all with walk-in closets and a large modern bathroom with ample room. A good size living room (hardwood floors). A small den or sewing room for mum in tasteful decor. Off the kitchen is a sun porch while close by is either a large dining room or a family room. It is is located near to a major shopping centre in Victoria.
EASY TO VIEW
384-8126 JIM McNAUGHT 382-9843

A HOME TO START
OR RETIRE IN
With an asking price of only $22,500 this is definitely worth investigating. Located on a cul de sac. This is a cheerful 2 bedroom full basement stucco bungalow. Pleasantly landscaped with shrubs and fruit trees. Located at the end of a quiet street it is ideal for small children or a retired couple. With blacktop driveway and attached carport.
EASY TO VIEW
384-8126 JIM McNAUGHT 382-9843

METCHOSIN
.37 OF AN ACRE
3 BR — $23,500
This beautiful 3 BR no basement home MUST BE SEEN. Completely refinished inside with the best of materials, this is truly an excellent buy. Call —
LARRY M. BROOKS
384-8126 or 478-2918

841 ST. CHARLES
One of Victoria's finer residences in the beautiful ROCKLAND area of Victoria. It's a Tudor design and is planned for large family use. It features:
—5 or 6 bedrooms, 4½ bathrooms.
—Large living room overlooks garden.
—30x15.6' Dining room with adjacent sun room.
—Large well equipped kitchen.
—Den or library and covered patio. Lovely landscaped surroundings.
A unique home for those seeking space, charm, and a convenient location.
$77,500 terms
May be shown at any convenient time by appointment, just call—
384-8126 MR. GREENE 385-0795

SELKIRK AVE.
NEW EXCLUSIVE
4 BR FAMILY HOME
$26,900
A beautifully renovated home. Over 700 sq. ft. on main and 1200 up. Close to all amenities this must be seen. Please call—
LARRY M. BROOKS
384-8126 478-2918

TERRIFIC
FAMILY HOME
Close to the University and regular schools. Surrounded by new homes on a cul-de-sac. Playgrounds and park and ocean within a stones throw. Quality home with 4 bedrooms, 2 bathrooms. LARGE master bedroom en suite, full high basement, family room with floor-to-ceiling fireplace. Beautifully landscaped lot. Immaculate throughout. All this for just $43,500
To view anytime, call
JOHN F. COLWELL
384-8126 592-9928

DELIGHTFULLY
DIFFERENT
1214 OLD ESQUIMALT RD.
This unusual home is located in the Rockheights area of Esquimalt and has almost half an acre of beautiful lawns, trees and flowering shrubs as a setting for its Spanish white stucco design. Basically 3-bedrooms with a huge living and dining room combination facing the garden. It also offers ample room for expansion in the ground level basement. This is an ESTATE SALE and the property must be sold. Priced at $45,000. To inspect just call for the key
384-8126 MR. GREENE 385-0795

1—954 LAMPSON PLACE
CHILDREN WELCOME! This home has plenty of roombolth inside and out, its handy to schools and recreation areas. Accommodation includes 4 bedrooms, 1½ bathrooms, large kitchen and rumpus room. Must be sold. Early possession if required. Well priced at $32,500.
384-8126 MR. GREENE 385-0795

2—OAK BAY
Drive by this handsome 2-bedroom bungalow at 2049 TOWNLEY note the large double lot and the 2-car garage. Full high basement partially developed. Clean hot water heating system. Needs a party with a paint brush hence the low price of $28,500.
384-8126 MR. GREENE 385-0795

COUNTRY ATMOSPHERE
This charming home is away from the bustle and hustle of the city, but only 20 minutes from city centre. Just one year old, lot fully landscaped, with 14 fruit trees. Close to schools. A very nice home, realistically priced at $29,500. For further information call
384-8126 J. F. COLWELL 592-9928

MAYFAIR AREA
2-BR—FULL BASEMENT
A fine starter or holding property. Home is in excellent shape and very cozy. Drive by this nice home priced at only $13,950 at
441 BETA STREET
and then dial
384-8126 JIM WEST 592-3703

ONE BEDROOM
SAXE POINT
ONLY $13,500
This is a good retirement, or starter. $500 down with balance of $13,000 at 9¼% with payments of $125 per month will be carried by vendor. Drive by 1324 Lyall St. and then call
384-8126 JIM WEST 592-3703

250 HOUSES FOR SALE

PEMBERTON
H O L M E S
1002 GOV'T
384-8126
"SINCE 1887"

CADBORO BAY
SECLUSION, VIEWS
ONLY $42,900
Exciting, yes. Not often do we have an opportunity to present a home that offers the many extraordinary features we have here:
—21x12.3 living room, quality wall-to-wall covering over oak floors.
—Guest sized dining room also with view.
—Modern mahogany kitchen includes dining area, de luxe electric range and fridge included.
—Master bedroom is large with 2-piece en suite.
—Full basement has professionally finished 4th bedroom. Large recreation room area with 2nd fireplace, 3rd bathroom R.I.
Low interest mortgage. Property backs onto Mystic Ravine. For extra information or for showing,
C. A. CLIFF ANDERSON
477-3994 or 384-8126

LAKE HILL BUNGALOW
VIEWS MT. DOUGLAS AND BLENKINSOP VALLEY, $36,900
Situated near to new St. Margarets private and also Lakehill Elementary schools. With playground park only a couple of blocks away. 1348 sq. ft. of well planned accommodation on the main, includes a dream kitchen with spacious eating area. 19x14 living room with raised hearth fireplace. 11.3x10.3 dining room, 14.6x11.6 master bedroom en suite. 19 x 13 family room with 2nd fireplace. Double enclosed carport. Nicely treed lot. Low down payment. For extra information, please call
C. A. CLIFF ANDERSON
384-8126 477-3994

"Complete Real Estate
Service Across Canada"
MONTRUST REAL
1057 FORT 386-2111
Sidney — 656-3924

OAK BAY SOUTH
ONLY $24,900
Substantial two-bedroom home with comfortable, separate dining room and golden oak floors. The bright modernized kitchen has a breakfast nook and the full dry basement has potentiality for development. The lot is 180' deep and is adjoined by a side lane providing access for boat or camper. Close to all schools, stores, bus. This home is properly priced for a fast sale—don't delay.
GEORGE BLACKBURN
386-2111 anytime

CEDAR HILL AREA
JUST 2½ YRS. OLD
Exceptionally attractive three-bedroom home, located in high area of Cedar Hill. Living room with fireplace, dining room, family room, cabinet kitchen, plus finished suite in full cement basement. Close to schools, shops and transportation. Asking $35,500. To view call
ANNA CHANDLER
477-1250 or 386-2111

IMMEDIATE POSSESSION
Family home, 1170 square feet on a quiet cul-de-sac, only two years old. Three bedrooms, L-shaped living-dining room, brick fireplace, 1½ bathrooms, finished rec. room, sundeck, carport. The yard needs tender loving care. Offers invited on $29,500.
PETER SANDHAM
386-2111 477-3732

DONCASTER-CEDAR HILL
FAMILY HOME
Located on a quiet street, close to schools, shopping and transportation, this well-built modern home offers the best in family accommodation. 3 large bedrooms, living room with fireplace, dining room, all with oak floors, kitchen with cupboard space to spare and a 4-piece vanity bathroom make up the main floor area of 1250 square feet. The basement is developed with a large rec. room, storage areas, laundry facilities, drive-in garage with work shop space. The grounds are fully landscaped and the entire property is in immaculate condition. A number of free appliances are included in the asking price of only $31,800. For information and appointments to view please call
L. D. JICKLING
386-2111 384-8669

OAK BAY
This immaculate property features 1050 square feet of solid construction having an entrance and through hall, living room with fireplace and separate dining room, all with wall-to-wall carpet, kitchen with sundeck, two bedrooms on the main floor, full basement with third bedroom and rec room, laundry and storage facilities. The lot is nicely landscaped and has access to the rear lane. All this for the asking price of $25,900. For information and appointments to view please call
L. D. JICKLING
386-2111 384-8669

GORGE — REVENUE — $35,000
NEW LISTING — FIRST TIME ON MARKET!!
This fine revenue property, located in a quiet cul-de-sac, was built for the present owner 13 years ago and features 1200 square feet of main floor area having 3 nice bedrooms, large living room with fireplace, dining area all with oak floors, cabinet kitchen and 4-piece bath. The downstairs suite has a kitchen, living room, 1 bedroom, 3-piece bath and has separate electric meter and phone. The present rental is $110 per month. The lot is completely landscaped. Here is an opportunity to own property you can be proud of and have an income from it as well. Be sure to see all the features of this immaculate property. For information and appointments to view please call
L. D. JICKLING
386-2111 384-8669

UNBELIEVABLE VALUE
$30,950 at ONLY 4% FINANCING
FULL PRICE REDUCED TO $26,850
$6850 DOWN, $200 PER MONTH
BEAUTIFUL ROCKLAND AREA
TERRIFIC VIEWS OF THE STRAITS OF JUAN DE FUCA AND THE OLYMPIC MOUNTAINS
4-bedroom stucco home situated on a large secluded lot with sea and mountain views from the spacious living room, dining room and kitchen. Finished rec. room with fireplace in the full basement. To view please contact
RON MACDONALD
386-2111

NEW LISTING
AT ONLY $18,900
2-BEDROOM STUCCO
HOME WITH FULL BASEMENT
See this lovely home today. Living room with feature panel wall of beautiful rich teak panelling and brick fireplace. Spacious bright kitchen with loads of cupboards. Wall-to-wall carpet in the 2 bedrooms, vanity bathroom, full high basement suitable for further development, double carport and large fenced lot.
RON MACDONALD
386-2111

GLANFORD
Here's a dandy family home close to schools. High location, attractive 4 bedrooms, 1½ baths, full basement, rec. room 30x14, family room, dining room, nice lot with fire hydrant, easy road system, close to shopping centre and public transportation.
D. BECKNER
381-5111

SIDNEY
Spotless white stucco, 3 bedrooms, L-shaped living-dining room, antique brick fireplace. Finished rec. room in bsmt. with 2nd fireplace. NHA built in 1972 —9¼% mtge. Asking $32,500.
D. BECKNER
598-1391

250 HOUSES FOR SALE

TOWN & COUNTRY REALTY
3617 Douglas Street
382-7276

OPEN HOUSE
5360 PARKER AVE.
SAT. 1-4 P.M.
3 yr. old, fully developed 3 bedrm., 2 F.Place, rec rm., sundeck, king sized ent. hall, etc. etc., split level home! Listed at $34,900 (flexible terms). Directions; 2nd right past Pable Cottage on Cordova Bay Rd. Phone: RONALD CANNON res: 658-5800 or 382-7276 for further details or early viewing. Courtesy extended to fellow realtors with clients.

OPEN HOUSE
SAT. 1:30 - 4:30 P.M.
3501 DONCASTER DR.
$22,500
Handy area close in. Dandy clean stucco 2 bedroom home with 3rd bedroom in 2-3 basement. Timken oil heat. Secluded rear yard. LEW MOLLIET 382-7276 home: 477-9251.

OPEN HOUSE
SAT: 1:30-4:30
5235 JERSEY
in Cordova Bay. Asking only $14,500 for this 4-rm., full bsmt. home. Ph: JIM WEBBER, 382-7276 or res: 658-5977.

OAK BAY-WILLOWS
SWIMMING POOL
NEAR ALL SCHOOLS
Immaculate, 3-bedroom, 2 full bathroom bungalow, near schools, shopping, bus. Includs: new wall-to-wall in L.R., D.Rm., and halls, all new drapes throughout, dishwasher, garburator, freezer fridge, range, washer and dryer. Modern year round heated, filtered swimming pool. Only $38,500. Call: A. Kleinman 592-1121.

VIEW.
You want something different — see this spectacular 2 bedroom cottage at the top of the hill overlooking Birdseye Bay. Brand new, O.K. FOR GOVT 2nd MTGE. choose your own finishing tones and materials and move in July 20th. Full price $24,000—$5,000 down and live a secluded quiet life with a MILLION DOLLAR VIEW. Buy now for later — to that good. ALLAN KLENMAN 592-9771.

FIXED INCOME?
Then why be at the mercy of rent increases. Move into this cozy 2-bedroom home near the Jubilee Hospital and establish payments that don't go up every six months. You'll be glad you did